



MEMORIES

1956

Brashear Yearbook
Ref 371.8 12720

Adair County R-II School, Brashear, MO 63533

MRS. BEATA PATTERSON





Brashear School Board

- F. P. Henry Secretary
- Marvin Morehead Member
- Raphael Milstead Member
- N. H. Patterson Vice-President
- Reverend G. D. Hammontree Treasurer
- Glen Walters Member
- Fred Barker President



Compliments
Of
TAYLOR SUPERETTE



Yearbook Staff

- Ilene Stewart. Senior Section
- Lyle Creason. Sophomore Section
- Shirley Bleything. Freshman Section
- Jo Ann O'Donnell. Junior Section
- Shirlene Shouse. Sports Section
- Marian Harbur. Elementary
- Harold Billington. Mixed Pictures
- Gary Moyers. Activities
- Mrs. Beata Patterson. Instructor

Courtesy
Of
MERCHANT'S CANDY COMPANY

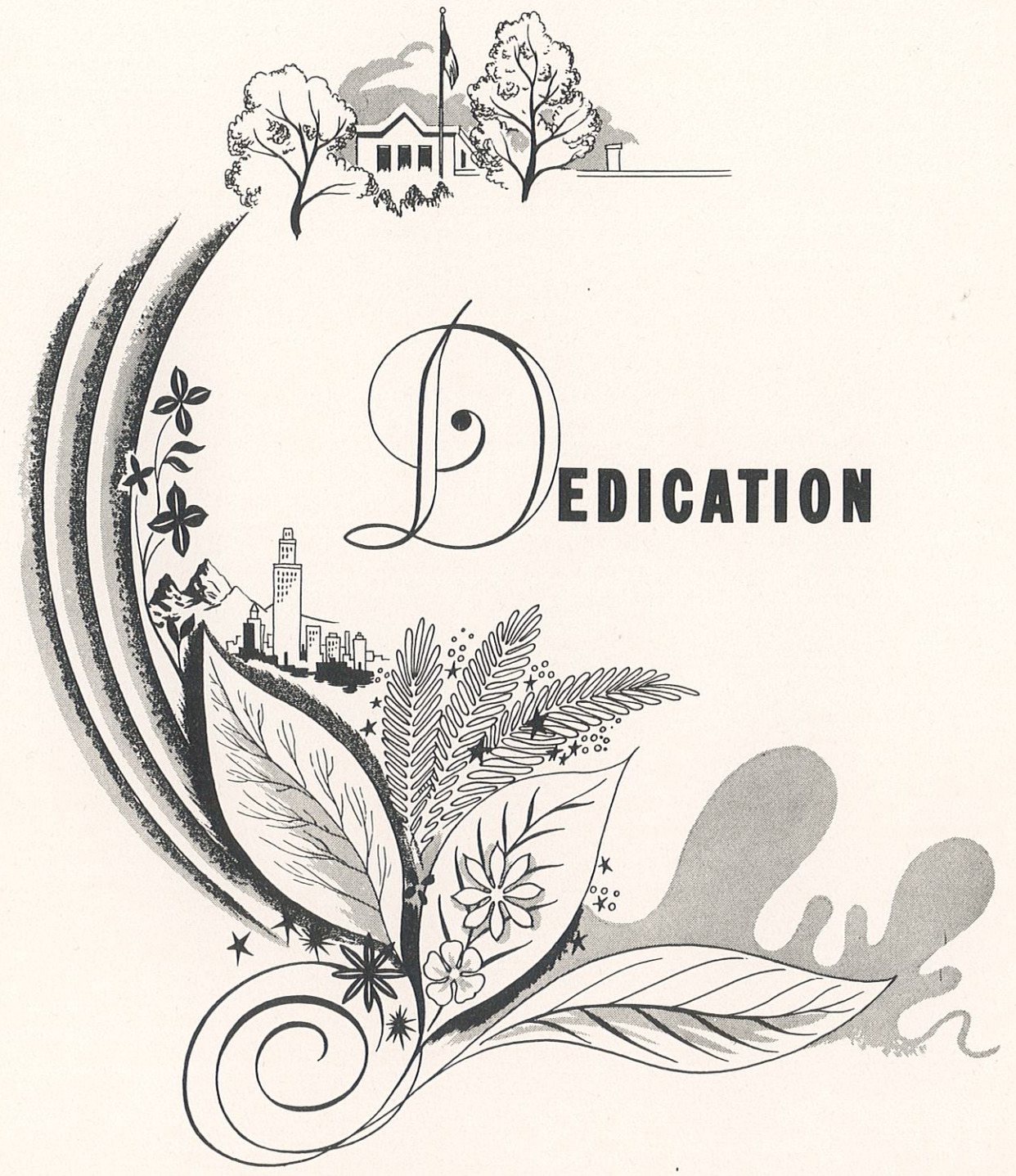

Parents Attending P. T. A.



Dedication

We, the Memories staff of the 1956 yearbook, dedicate our annual to our parents who have so willingly helped us in gaining our education.

Sponsored
By
BRASHEAR OIL COMPANY

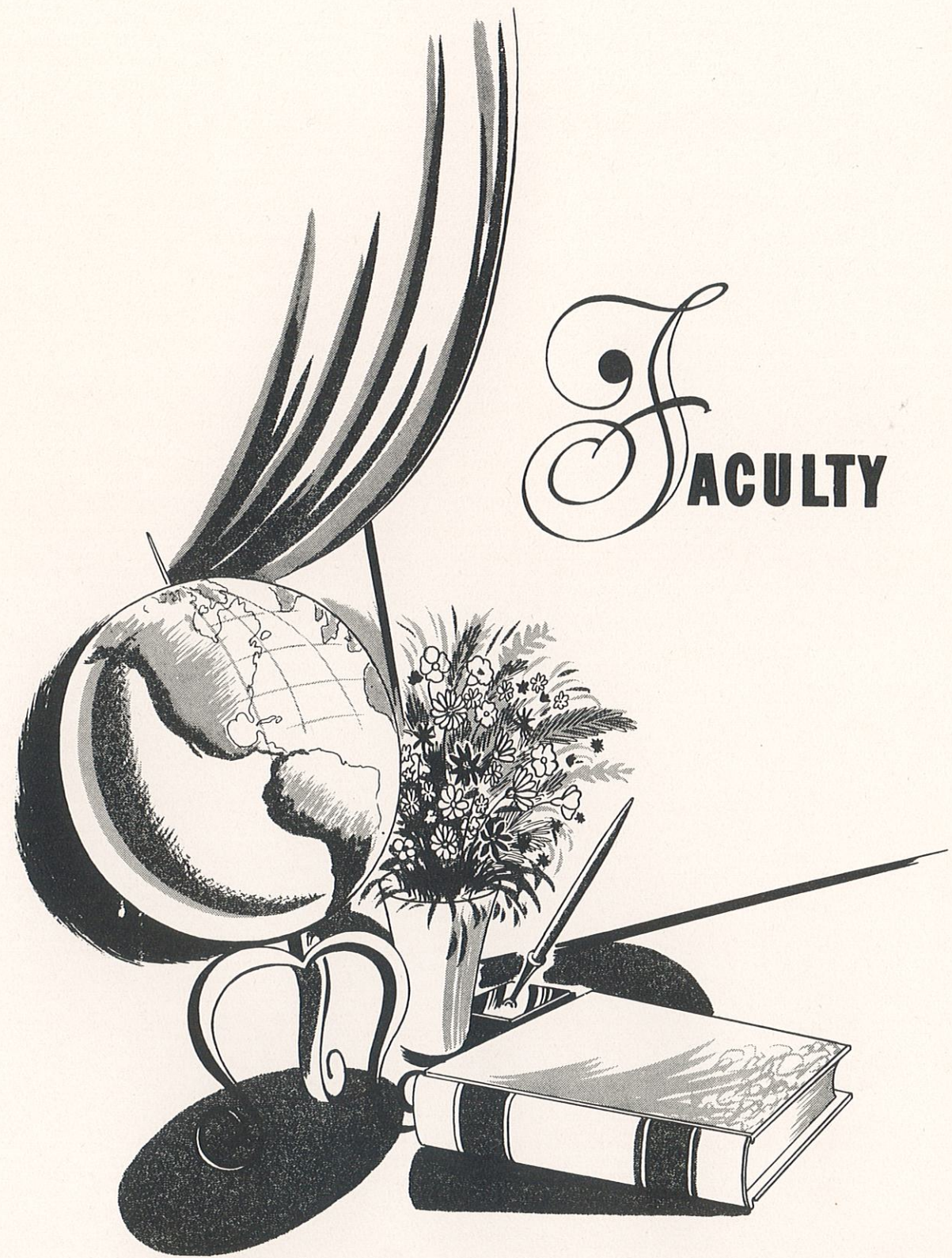

MR. R. D. HUNT
Superintendent
Bachelor of Science Degree K. S. T. C.
Master of Arts Degree K. S. T. C.
Geometry
Student Council Sponsor

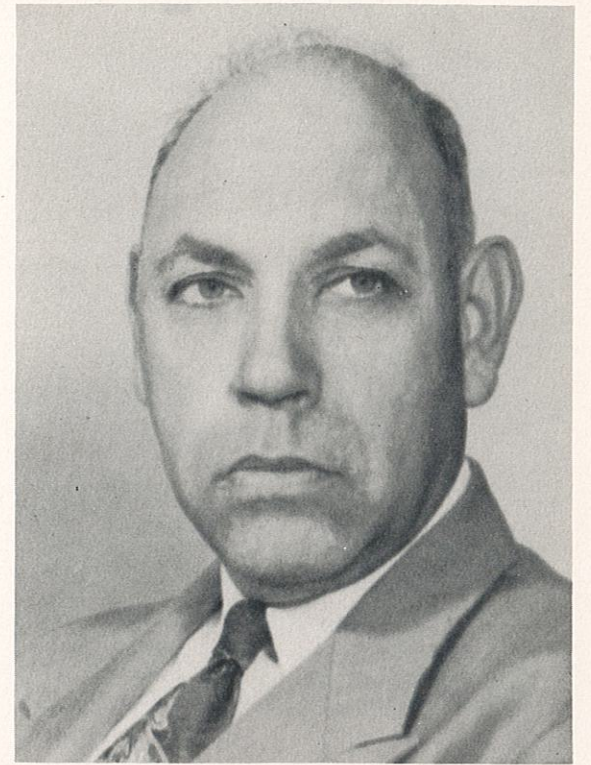

MR. HUNT AND HIS GRANDCHILDREN

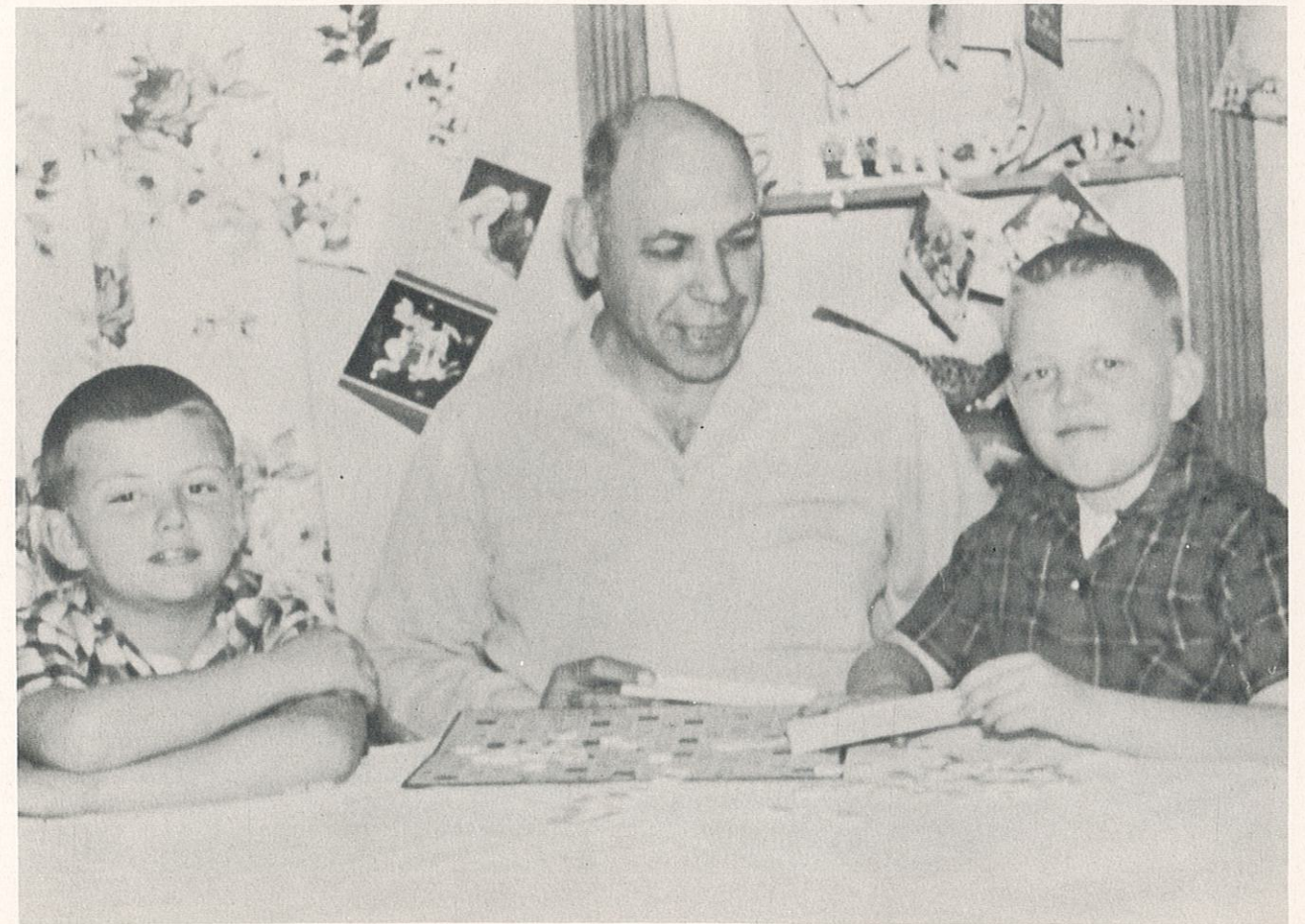

MISS HAZEL GEHRKE
Bachelor of Science Degree K. S. T. C.
Social Studies
Art
Art Club Sponsor



Art Club



Courtesy
Of
GEORGE DOUGLAS

MR. JESSE SHAHAN
Bachelor of Science Degree K. S. T. C.
Industrial Arts
Driver Education
Photo Club Sponsor



Driver Training Class



Courtesy Of GARDNER'S CAFE

MRS. BEATA PATTERSON
Bachelor of Science Degree K. S. T. C.
Commerce
Mathematics
Booster Club Sponsor
Senior Class Sponsor



Typing Class



Best Wishes From MILLER AND SON

MR. JOHN ROSS
B. S. Degree K. S. T. C.
English and Physical Education
Coach all Athletics
Junior Sponsor
Sports Club Sponsor

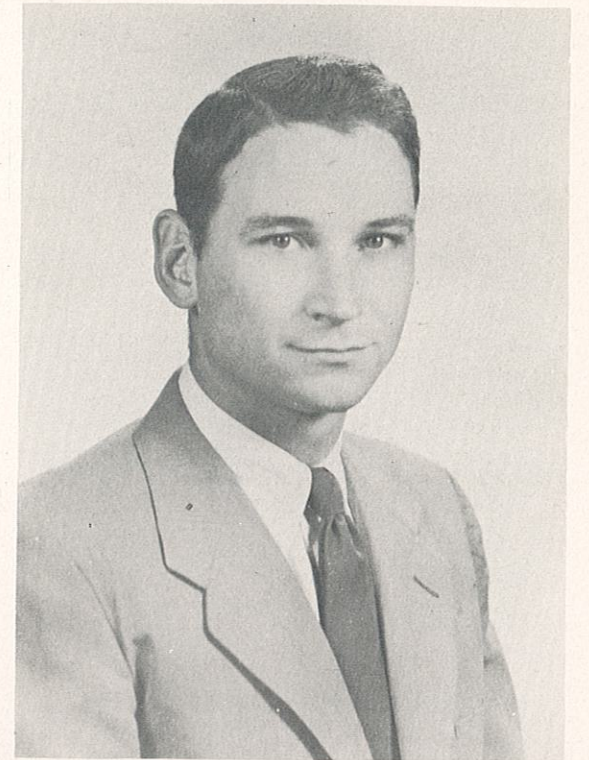

Players in Action

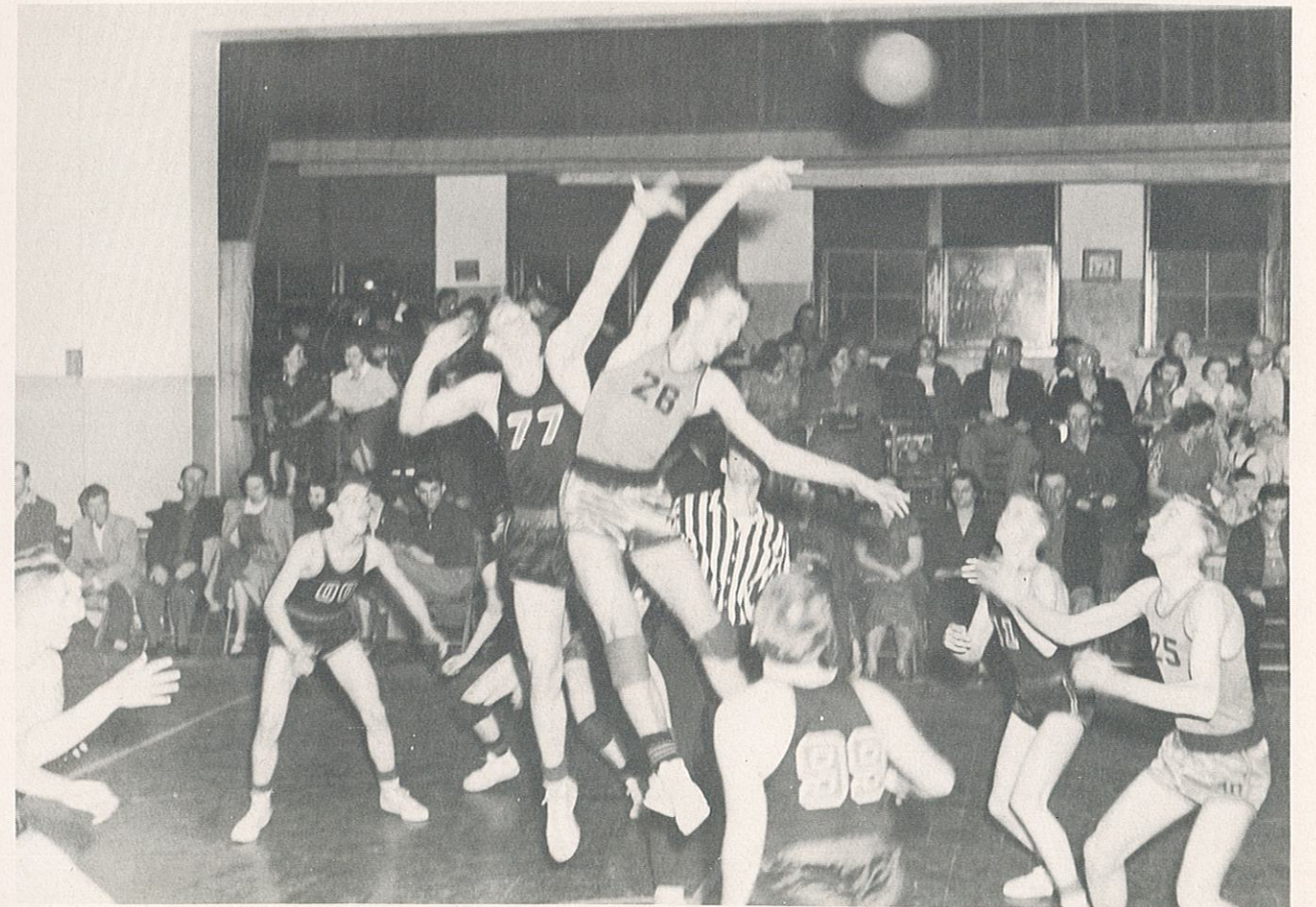

Best Wishes From LEO'S ROLLER RINK

MRS. PATRICIA CONNOR
Bachelor of Science K. S. T. C.
Home Economics
F. H. A. Sponsor



Home Economics Class



Courtesy Of DICKIE LEE

MR. DICK PERKINS
Bachelor of Science Degree
K. S. T. C. 1956
Band Director
Glee Club
Music Club Sponsor



Band Marching



MR. HOWARD PLATZ
Bachelor of Science K. S. T. C.
General Science
Agriculture
Sophomore Class Sponsor

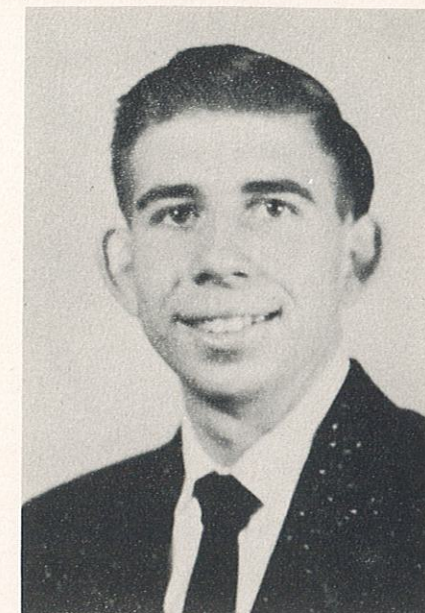

General Science Class



MRS. ORA HUNT
Bachelor of Science Degree K. S. T. C.
Elementary



Seventh and Eighth Grades



MRS. NEVA SLEETH
Bachelor of Science Degree K. S. T. C.
Intermediate



Fifth and Sixth Grades



MRS. IDOLA REED
Bachelor of Science Degree
San Diego, California
State College 1957



Third and Fourth Grades



Best Wishes From MACKIE AND WILLIAMS FOOD STORES

MRS. NELLIE McCOY
Bachelor of Science Degree K. S. T. C.
Primary



First and Second Grades







Honor Students

Valedictorian, Glenna Crossgrove and Salutatorian, Marian Harbur.

SENIOR CLASS



Congratulations To The Seniors From JOHNSTON AND SEES



SHIRLENE SHOUSE
 Leaves her position on the Student Council to Philip Sorenson.
 Softball 1,2,3,4
 Basketball 1,2,3,4
 Class Office 1,3,4
 Class Play 3,4
 Yearbook Staff 4
 School Paper Staff 4
 Student Council 4
 Working in an office trying to make ends meet.



GARY MOYERS
 Leaves his place on the loafers bench to Richard Buress.
 School Paper Staff 4
 Yearbook Staff 4
 Class Play 3,4
 Class Office 4
 Booster Club 3,4
 Trying to make enough money to attract himself a wife.

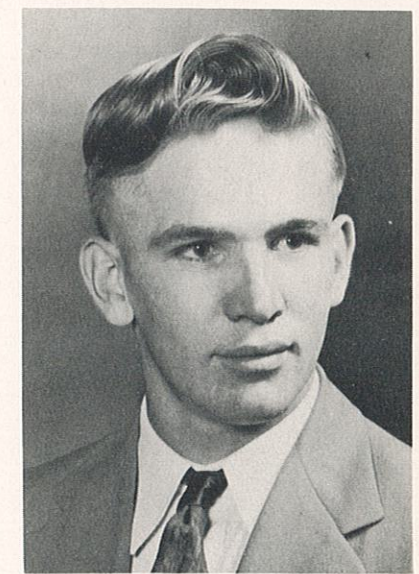

BILLIE KELLISON
 Leaves his good behavior in class to Russell Bohanan.
 Basketball 1,2,3
 Softball 1,2,3,4
 Glee Club 1,2
 Class Play 3,4
 Class Office 1,2,3,4
 Photo Club 3
 Sports Club 4
 Keeping books for Pevehouse's used car lot.

Courtesy
 Of
 MILLER FORD SALES

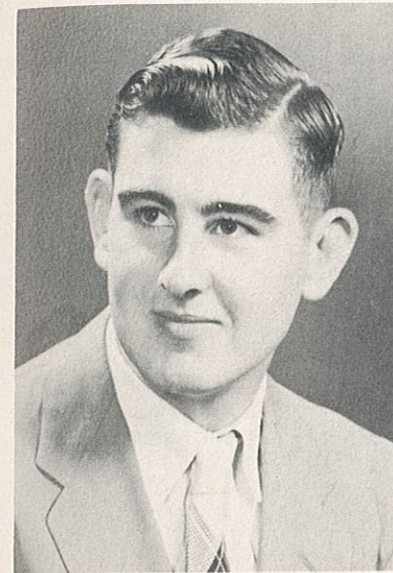

HAROLD BILLINGTON
 Leaves his promptness in completing everything on time to Pete Reeves.
 School Paper Staff. 4
 Yearbook Staff. 4
 Class Play. 4
 Booster Club. 3,4
 Mixing fertilizer like mad in a M. F. A. plant.



MARIAN HARBUR
 Leaves her bookkeeping practice set to whoever is dumb enough to want it.
 Glee Club. 1
 Yearbook Staff. 3,4
 School Paper Staff. 3,4
 Class Office. 3
 Class Play. 3,4
 Art Club. 4
 Still running through the rain to get popcorn for Shirley and Richard.

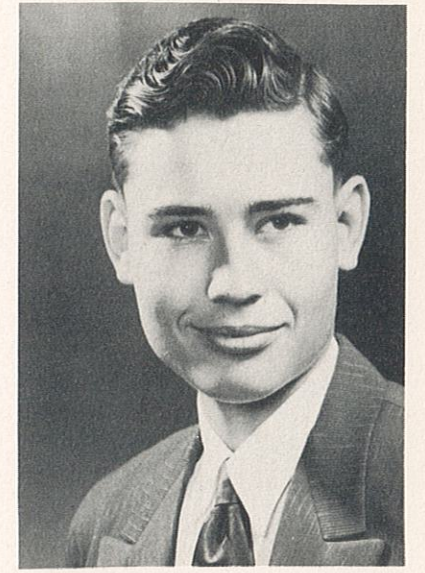

CARL MOORE
 Wills his typing set to Duane Robinson.
 Glee Club. 1
 Yearbook Staff. 3,4
 School Paper Staff. 4
 Class Play. 4
 Around The World Club. 3
 Still trying as hard as he can to get out of work.

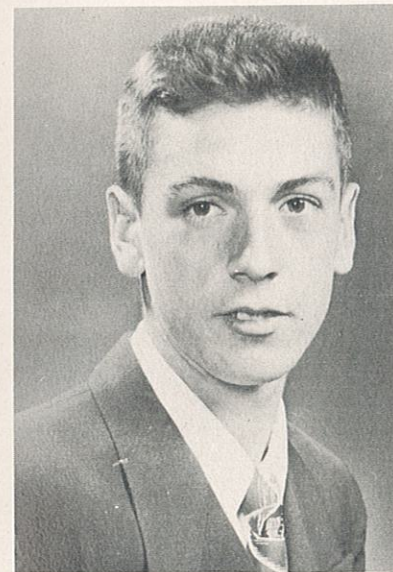

RONNIE PIERCE
 Wills his brain to Gerald Barnes.
 Glee Club. 1,2,3
 F. H. A. 3
 Art Club. 4
 Still trying to drive a tractor on its side.



GLENNA CROSSGROVE
 Leaves her basketball suit and position on the team to Juanita Cook.
 Basketball. 1,2,3,4
 Softball. 1,2,3,4
 Glee Club. 1,2,3,4
 Band. 1,2,3,4
 Class Office. 2,3
 Class Play. 3,4
 Student Council. 1
 F. H. A. 4
 Singing her way across the country with a quartet.

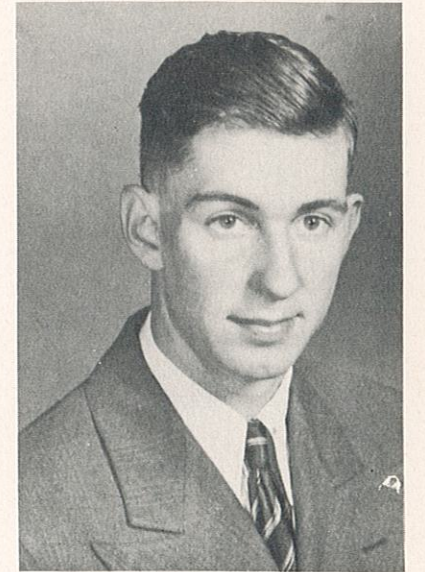

EARL FAST
 Wills his ability to keep the chair warm to Charles Matlick.
 Glee Club. 1
 Photo Club. 3
 Art Club. 4
 Class Play. 4
 Puttering around on his 200 acre farm.



NORMAN SHEPARD
Leaves his ability to get along with girls to Cletus Swearingen.
Basketball. 1,2,3,4
Softball. 1
Glee Club. 1,2,3,4
Band. 1,2,3,4
Photo Club. 3
Art Club. 4
Doctoring Earl Fast's sick cow.



ANNA MARIE GARLOCK
Wills her chair in driver training class to Shirley Gould.
Glee Club. 1, 4
Class Play. 3,4
Art Club. 2,4
Booster Club. 3
Still teaching school for a living.

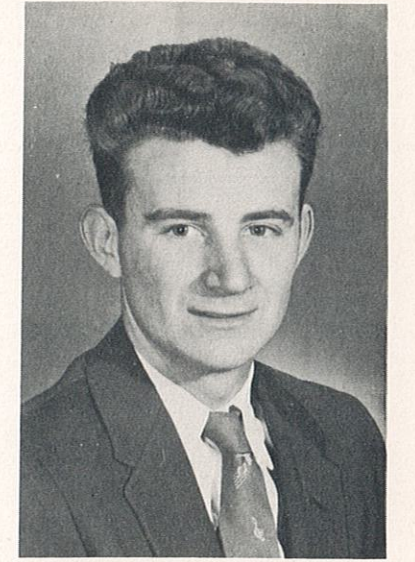

ROBERT PEEVEHOUSE
Wills his ability to slide corners to Jesse Shahan.
Basketball. 1,2,3,4
Glee Club. 1,2,3
Band. 1,2,3
Student Council. 3
Class Office. 1
Repairing wrecked cars.



LEON BYERS
Leaves his girl friends to Orval Wood.
Glee Club. 1,2
F. H. A. 3
Photo Club. 4
Leon is preparing wieners for Morrell Packing Plant.



SHIRLEY BLEYTHING
Leaves her ability for a fast get away from Leon Byers to Mary Lee Bohanan.
Attend Kirksville. 1,2,3
School Paper Staff. 4
Yearbook Staff. 4
Glee Club. 4
Class Play. 4
Art Club. 4
Still jumping rivers to get popcorn for Marian and Harold.



RICHARD JAMES
Wills his good looks to Butch Lancaster.
Glee Club. 1,4
Yearbook Staff. 3
School Paper Staff. 3
Booster Club. 3
Agriculture Club. 4
Driving the car that Raymond claims half interest in.

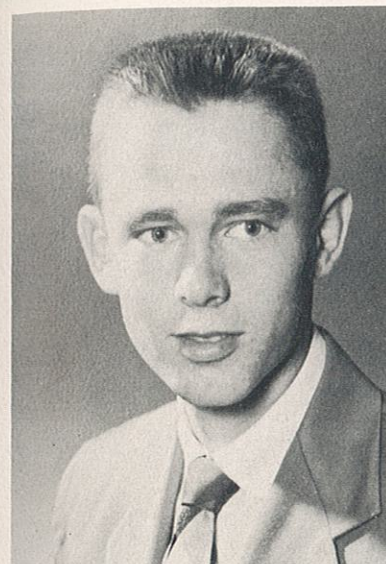

LYLE CREASON

Leaves his ability to get along with his teachers to Monte Milstead.
Basketball. 1,2,3,4
Softball. 1,2,3,4
Class Office. 4
Student Council. 2,3
Band. 1,2
Class Play. 3,4
School Paper Staff. 4
Yearbook Staff. 4
Building a new bridge over the locally famous Salt River.



JOANN O'DONNELL

Leaves her ability to get her book-keeping lesson to Butch Lancaster.
Basketball. 3,4
Softball. 1,2,3,4
Yearbook Staff. 4
School Paper Staff. 4
Class Office. 1,2,3,4
Class Play. 3,4
Student Council. 4
Sitting on her boss's lap taking a dictation for a letter.

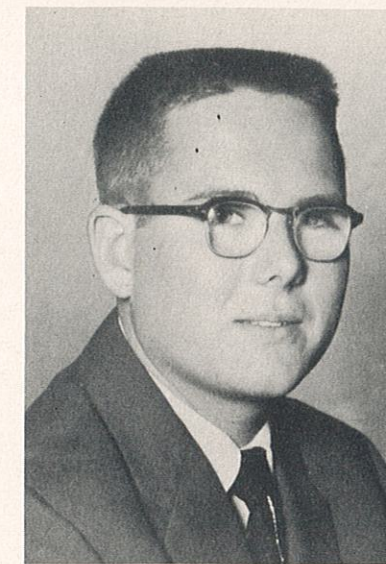

JEROME WILLIAMS

Wills his ability to get in trouble to Jimmy Stribling.
Glee Club. 1
Student Council. 4
School Paper Staff. 3
Yearbook Staff. 3
Booster Club. 3
Lying in bed watching his wife do the chores.

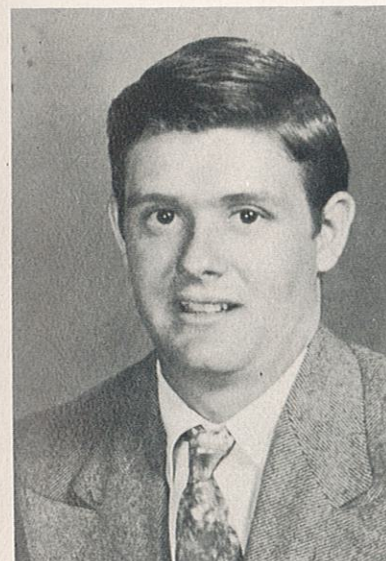

DERRELL BARNES

Leaves his brain to Paul Spain.
Basketball. 1,2,3,4
Softball. 1,2,3,4
Glee Club. 1
Class Play. 4
F. H. A. 3
Art Club. 4
Breaking kicking horses.



ILENE STEWART

Leaves her position on the Buzz Staff to Mr. Duane Robinson.
Glee Club. 1,2,3,4
Class Plays. 3,4
Yearbook Staff. 4
School Paper Staff. 4
Art Club. 4
Booster Club. 3
Will be teaching Home Economics in some high school.



RAYMOND JAMES

Leaves his bookkeeping to Lonnie Osborn.
Glee Club. 1,2,3,4
Class Play. 4
Photo Club. 3
Art Club. 4
Complaining because his brother still does the driving.

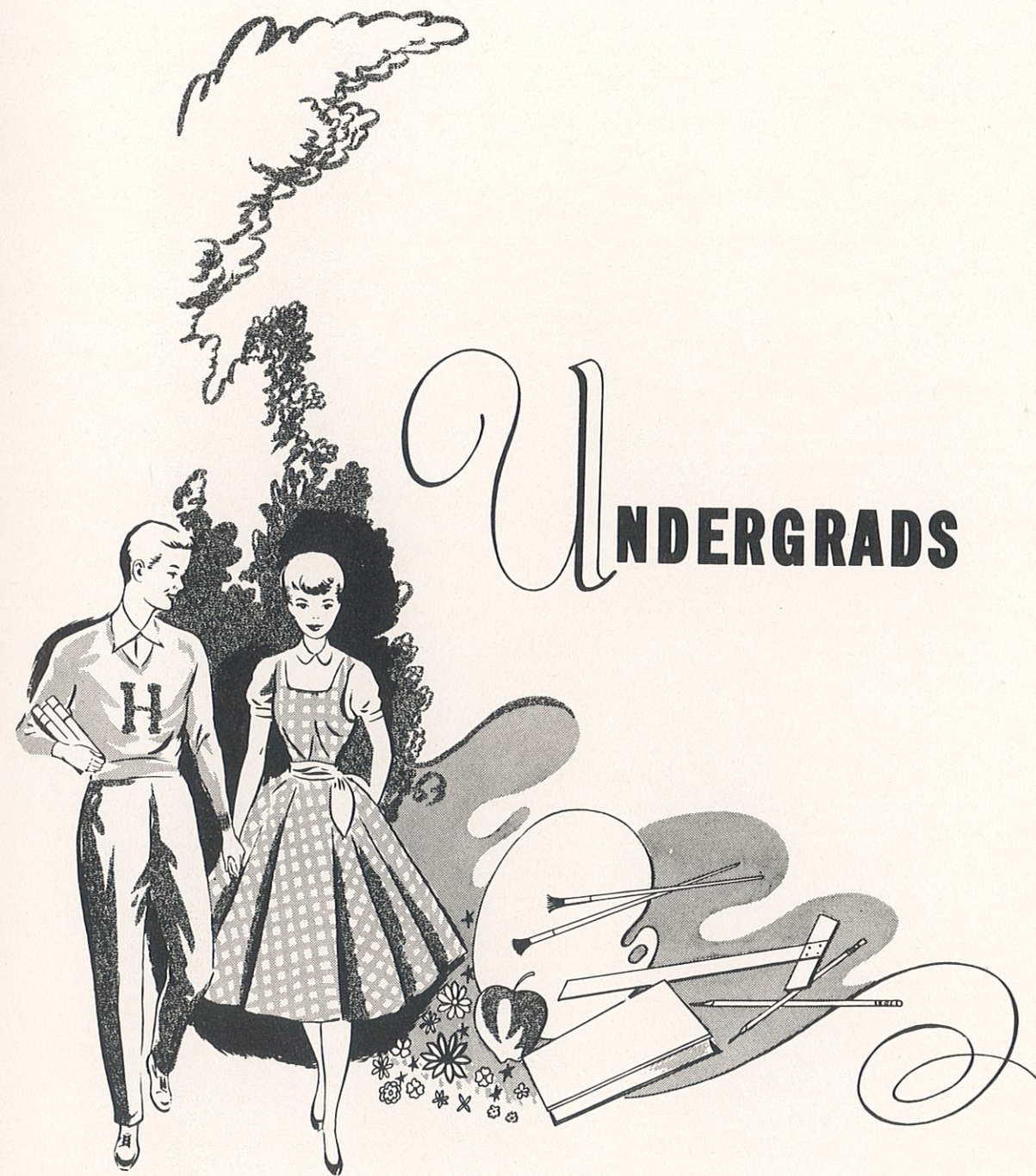

**THE JUNIOR
CLASS**



RUSSELL BOHANAN
President



GERALD GUDEHUS
Vice-President



CHARLENE LIPPER
Secretary



RICHARD HUGHES
Treasurer



DUANE ROBINSON
Reporter



CAROL GREGG
Councilwoman



PHILLIP SORENSON
Councilman



MARIE HARBUR



JIMMIE STRIBLING



VIRGIE TRUITT



RICHARD BURESS



WINONA COOK



HAROLD REEVES

Sponsored By MISSOURI MIDLAND GAS



DEAN MAUCK



ROSEMARY SWEARINGEN



GERALD BARNES



DONNA PERSON



LONNIE OSBORN



ELNORA PHILLIPS



PAUL SPAIN



ROSALIE FOX



FERL ELSEA



TREVA HELTON



FRANK CRABTREE



NANCY BUNCH



GARY SCHRAGE



FRANCES RUMMERFIELD



LOU SHEETS



ALICE TOUCHSTONE

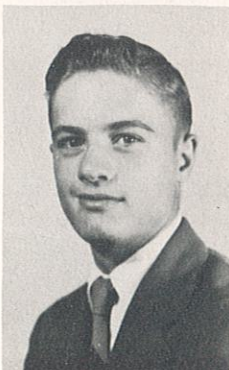

JIMMY STANEK



MARTHA HARTSOCK



HAROLD SHAHAN



JERRY BYRN

SOPHOMORE

CLASS



VIRGINIA GARDNER
President



KATHY STANEK
Vice-President

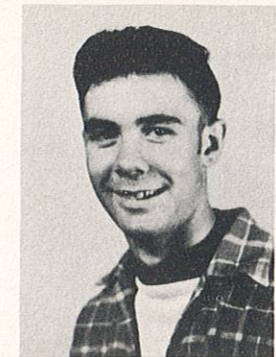

BUTCH LANCASTER
Secretary



MARY JANE KELLISON
Treasurer



CAMILLE MURFIN
Reporter



ORVAL WOOD
Councilman



SHIRLEY PLATZ
Councilwoman



JUDITH SLOCUM



MARY SMITH



DONNA YOUNG



KATHERYN SCOTT



LARRY LACY



MORNA ROBINSON

Best Wishes From MART CUT RATE DRUG



SHERRY SCOTT



PAUL PEARCE



EDITH NEWCOMER



MONTE MILSTEAD

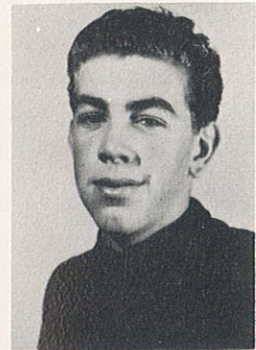

LARRY CRIM



BEVERLY PINKERTON

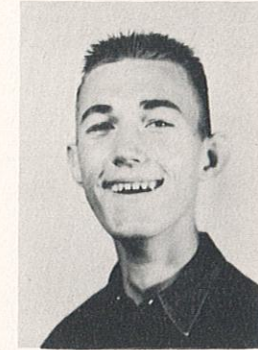

JOHN WALTERS



PATSY KELLISON



KAREN BUNCH



DAVID CLARK



BETTY MELINE

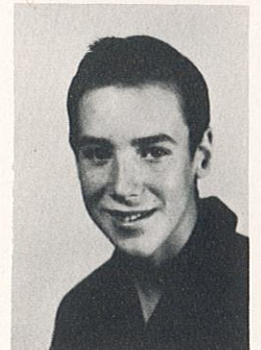

CHARLES REEVES



CAROL BARNES



ROBERTA FARLEY



CHARLES MATLICK



SHIRLEY GOULD

Courtesy Of RUBY GREEN

FRESHMAN

CLASS



GARY RIDGE
Vice-President



JACK DELANEY
President



JUDY LAIRD
Secretary



WILMA KELLISON
Treasurer



DONNA ROSS
Reporter



CHARLES SPENCER
Councilman



JOYCE DUNN
Councilwoman



JIMMIE BLEYTHING



BERTHA REEVES



ALLEN ORNES



JAMES SPENCER



DARLENE HEATON



CHARLES CHAMBER



MARY BOHANAN



ROBERT GALEF



JUANITA COOK



LARRY BARGER



BETTY HETTINGER



JACKY KITE



JEAN PERRY



GARY COY



CARYLE SORENSON



BLANCHE HAYDEN



DAVID TAYLOR



JOHN HARBUR



CARL PEARCE



CLYDE GARLOCK



DONNA RUMMERFIELD



LEROY ERWIN



LARRY HARBUR



BERDEAN WALKER



CLETUS SWEARINGEN



RAY SHORES



CHARLES HINKLE



HAROLD BAUYAN

Compliments Of MUSIC FURNITURE COMPANY



The Little Blue Angel

Christmas Operetta Presented By The Elementary Classes

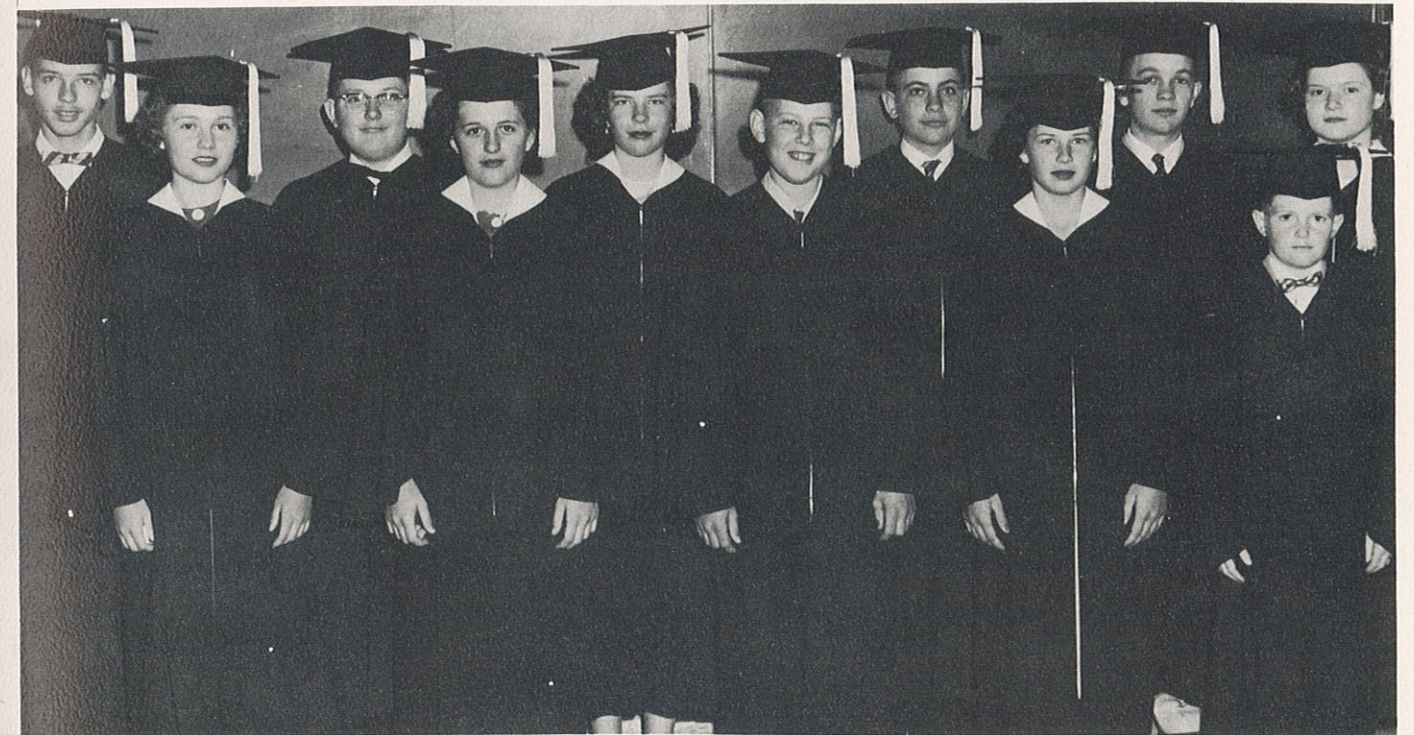

Eighth Grade Graduates

Compliments Of G. M. C. TRUCKS



EIGHTH GRADE



MORRIS SALTER



PATSY SEES



GARLES SCOTT



WILMA RUMMERFIELD



ROBERT HORTON



MARY LOU KELLEY



ZELDA PAGE



BOBBY RUSSELL



GARY PAGE



GARY PETREE



DAVID GUDEHUS



SEVENTH GRADE



SANDRA MILSTEAD



DONALD PATTERSON



ARNOLD HARMON



BETTY CRANDALL



GAIL HAMMONTREE



JERRY RUSSELL



DALE HAMMONTREE



TERRY ROSS



RICKY SPIKER



BILLIE WHITE



MARILYN BLACK



ROY GENE PIERCE



SIXTH GRADE



TOMMY STORY



DORTHY CALLAHAN



JANET JOHNSON



MARVIN ORNES



GENE GUDEHUS



CLAUDETTE TAYLOR



ROGER CROSSGROVE



JUDY BARKER



FIFTH GRADE



BOBBY HARTSOCK



FREDDIE LAIRD



DONNA MILSTEAD



WAUNETA SALTER



LONNIE PATTERSON



BARBARA RHEMS



HARRY PAUL LAIRD



ROBERT THOMPSON



JUDY GARDNER



DIANE KITE



MIKE LEEPER

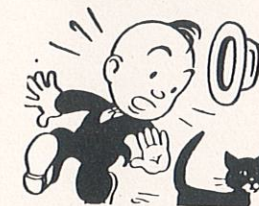

FOURTH GRADE



MARILYN MASON



TOMMY REEVES



LYNN CREASON



JILL SPIKER



KITSI WHITE



RAYMOND PINKERTON



JEAN JOHNSON



CAROL ROSS



JANE GUDEHUS



JILL ZOOK

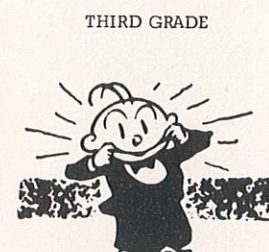

THIRD GRADE



RONNIE OSBORN



RICKY TAYLOR



JEAN ZOOK



JAY RUSSELL



RAYMOND SALTER



BONNIE RUMMERFIELD



CECIL ROBERTSON

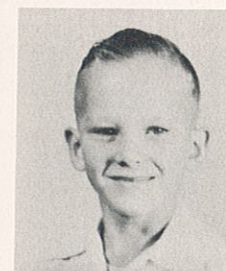

JIMMIE WILLIAMS



DONNA LEE PLATZ



HAROLD ORNES



EUGENE CRANDALL



TERRY CALLAHAN



STEVE MAGRUDER



RALPH LAIRD



SALLY REEVES



LARRY DARNELL



JEANNE NEWCOMER
Grade 2



GEORGE CALLAHAN
Grade 2



KAREN JOHNSON



BENNIE MOREHEAD



DUANE PATTERSON



JANIE PETREE



RICHARD PATTERSON



PATSY GARDNER



BOBBY WHITE



JOYCE SALTER



DANE ZOOK



JO SEES



RAYMOND REHM



MICHAL SHAHAN



FIRST GRADE



DAVID MELINE



BENNIE CRABTREE



TOMMIE MCGEE



LARRY CALLAHAN



BECKY McNEW



RONNIE PETREE



BONITA ARNOLD



JERRY REEVES



ROBERTA JO TAYLOR



TERRY PLATZ



VICKI MOREHEAD



ATHLETICS

Brashear Cheerleaders

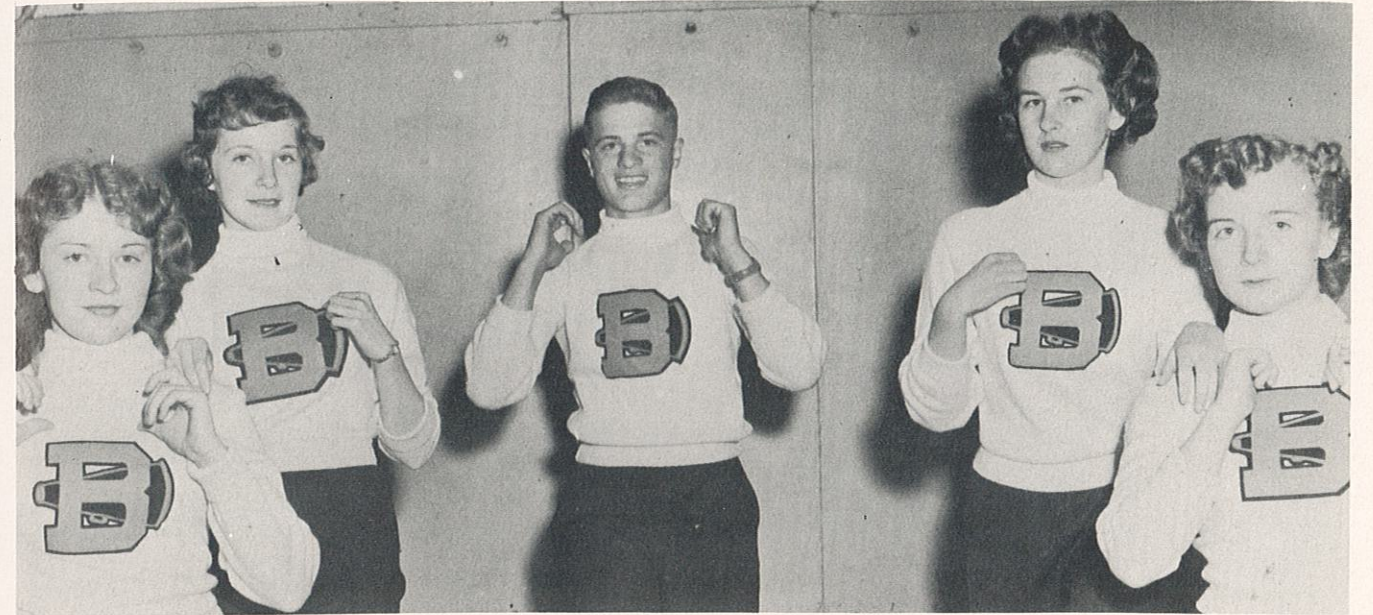

LEFT TO RIGHT: Mary Jane Kellison, Patsy Kellison, Jimmie Stanek, Judy Slocum and Virginia Gardner.

Brashear Pep Squad



FRONT ROW: Judy Slocum, Jean Perry, Donna Ross, Blanche Hayden, Alice Touchstone, Rosalee Fox, Jimmie Bleything. MIDDLE ROW: Beata Patterson, Sponsor, Virginia Gardner, Bertha Reeves, Patsy Kellison, Mary Jane Kellison, Betty Hettinger, Wilma Kellison, Rosemary Swearingen, Frances Rummerfield. BACK ROW: Jimmie Stanek, Gary Moyers and Harold Billington.

Senior High Basketball



FRONT ROW: Patsy Kellison, Shirley Platz, Nancy Bunch, Glenna Crossgrove, Kathleen Stanek, Shirlene Shouse, Karen Bunch.
 BACK ROW: Mae Newcomer, Martha Hartsock, JoAnn O'Donnell, Charlene Lipper, Sherry Scott, Donna Person and Camille Murfin.



FRONT ROW: Gary Schrage, Jerry Gudehus, Paul Spain, Johnny Walters, Norman Shepard, Robert Pevehouse. BACK ROW: Monte Milstead, Richard Hughes, Lyle Creason, Harold Reeves, Duane Robinson and Dean Mauck.

Junior High Basketball



FRONT ROW: Patsy Sees, Sandra Kilstead, Mary Bohanan, Zeldia Page, Joyce Dunn, Blanche Hayden, Mary Kelly, Wilma Rummerfield.
 BACK ROW: Gail Hammontree, Marilyn Black, Donna Ross, Jean Perry, Bertha Reeves, Garles Scott and Coach Jack Ross.



FRONT ROW: Ricky Spiker, Gary Ridge, Caryle Sorenson, Arnie Harmon, Jerry Russell, Donnie Patterson. SECOND ROW: Jimmie Bleything, David Gudehus, Bobby Horton, Terry Ross, Moris Salter, David Taylor, Gary Page. BACK ROW: Charles Spencer, Bob Russell, John Harbur, Clyde Garlock, Gary Coy, Bob Calef, Jack Delaney, Jackie Kite and Coach Jack Ross.

Junior High Softball



FRONT ROW: Wilma Kellison, Zelda Page, Patsy Sees, Joyce Dunn, Mary Bohanan, Garles Scott, BACK ROW: Wilma Rummerfield, Marilyn Black, Jean Perry, Donna Ross, Bertha Reeves, Blanche Hayden, Mary Kelly and Coach Jack Ross.



FRONT ROW: Gary Coy, Jack Delaney, Gary Page, Leroy Erwin. BACK ROW: Jack Ross, Coach, John Harbur, Gary Ridge, David Gudehus, Caryle Sorenson, Dale Hammontree, Donnie Patterson and Ricky Spiker.

Senior High Softball



FRONT ROW: Shirley Platz, Karen Bunch, Patsy Kellison, Kathleen Stanek, Virginia Gardner, Mae Newcomer, Joyce Dunn, Camille Murfin.
 BACK ROW: Donna Person, Shirlene Shouse, JoAnn O'Donnell, Glenna Crossgrove, Charlene Lipper, Alice Touchstone, Nancy Bunch, Jean Perry and Coach Jack Ross.



FRONT ROW: Dean Mauck, Duane Robinson, Monte Milstead, Bill Kellison, Lyle Creason, Richard Hughes, John Walters, Charles Matlick.
 BACK ROW: Ferl Elsea, Paul Spain, Gerald Barnes, Harold Shahan, Jerry Gudehus, Derrell Barnes and Coach Jack Ross.





Shirley Platz ... Yearbook Queen

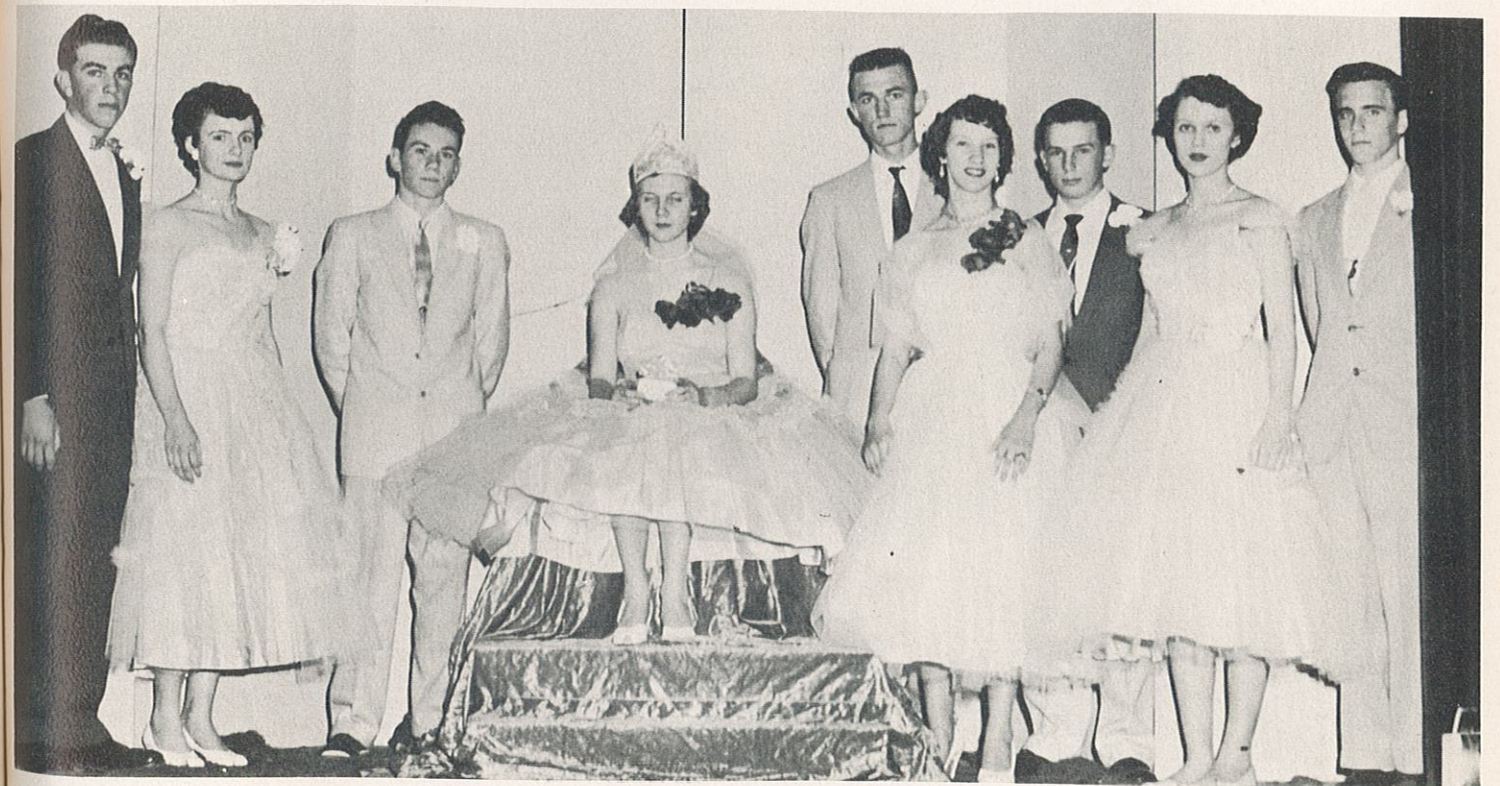

Crowning of the Yearbook Queen

Compliments Of BULLDOG INN



Prom King and Queen

CENTER: King, Billie Kellison and Queen, JoAnn O'Donnell. OTHERS: Jimmie Stanek, Duane Robinson, Charlene Lipper, and Shirley Platz.



A Snap Of The Prom

Compliments Of WHITE CABIN



Shop class two years ago. Do you know them?

Agriculture Club

FRONT ROW: Beverly Pinkerton, Donna Rummerfield, Kathy Stanek, Karen Bunch, Mae Newcomer. BACK ROW: Paul Pearce, David Clark, Carl Moore, Larry Crim, Richard James and Mr. Platz, Sponsor.



Future Homemakers of America

FRONT ROW: Junita Cook, Camille Murfin, Betty Meline, Glenna Crossgrove, Nancy Bunch, Winona Cook. BACK ROW: Darlene Heaton, Roberta Farley, Carol Barnes, Mrs. Conner; Sponsor Shirley Gould, Martha Hartssock and Mary Bohanan.

Shop Class

FROM BACK TO FRONT: Carl Moore, Leon Byers, Gary Schrage, Russell Bohanan, Gary Moyers, Lyle Creason, Dean Mauck, Jimmie Stribling and Ronnie Pierce.





Sports Club

FIRST ROW: Bures, Delaney, Hughes, Sorenson, Hinkle, Milstead, Kellison, Bohanan. SECOND ROW: Ross, Garlock, Schrage, Gudehus, Spain, Stribling, Creason, Lancaster, Shores.



Camera Club

FIRST ROW: Reeves, Smith, Truitt, Young, Mauck. SECOND ROW: Taylor, Ridge, Kite. THIRD ROW: Erwin, Chambers, Coy, Byers, Ornes.



Art Club

FIRST ROW: Shepard, James, Garlock, Harbur, Stewart, Bleything, and Lipper. SECOND ROW: Barnes, Swearingen, Pierce, Fast, Byrn, Harbur, Phillips, Mrs. Gehrke.



Music Club

FIRST ROW: Harbur, Scott, Robinson, Lacy, Pearce. SECOND ROW: Barnes, Osborn, Walker, Laird, Walters, and Mr. Perkins.



Band



Glee Club

Sponsored By FRED BARKER



Girls' Trio

RECEIVED II RATING

LEFT TO RIGHT: Camille Murfin - Alto, Shirley Platz - First Soprano, and Glenna Crossgrove - Second Soprano.



SHIRLEY PLATZ
II Rating



DISTRICT CONTEST

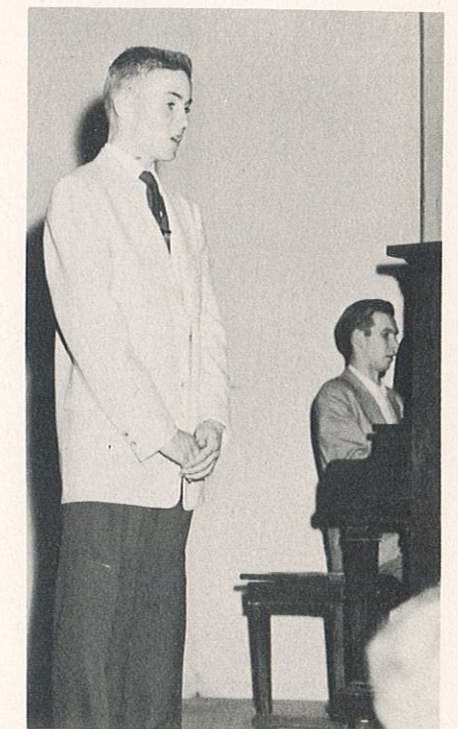

LARRY LACY
II RATING

Compliments Of PEARL CHADWELL



Sextette Received I Rating

LEFT TO RIGHT: Altos - Camille Murfin, Joyce Dunn; First Sopranos - Morna Robinson, Shirley Platz; Second Sopranos - Donna Ross, Glenna Crossgrove.



State Music

Festivities

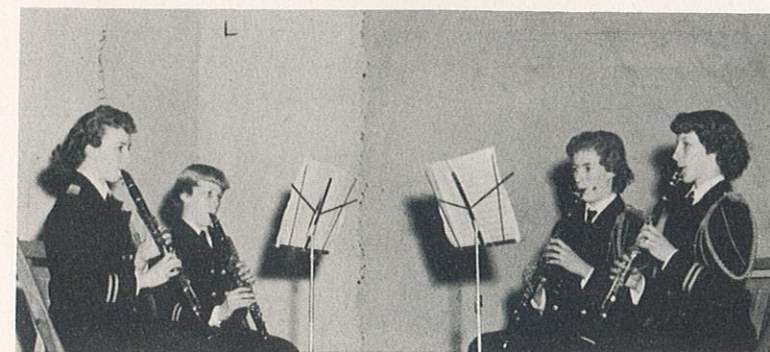

Clarinet Quartette - I Rating

LEFT TO RIGHT: Virginia Gardner, Janet Johnson, Marilyn Black, and Charlene Lipper.

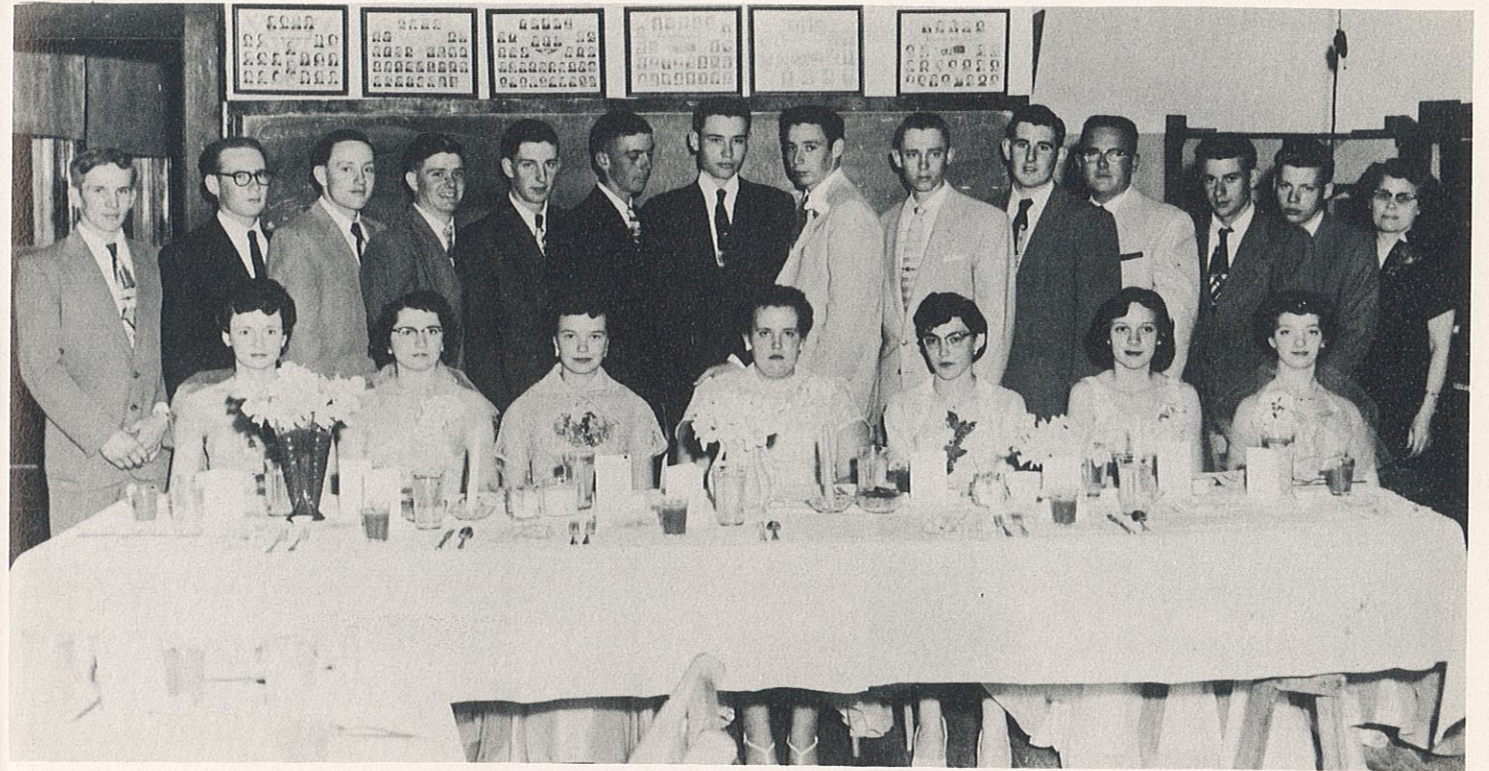

Seniors at Banquet



The Junior - Senior Banquet

Best Wishes From REX MELINE



P. T. A. Officers

FRONT ROW: Lulu Rummerfield - Congress Publications, Dorothy Johnson - Program, Sue Murfin - Assistant Secretary, Maxine Burress - Treasurer, Mable Gardner - President.
BACK ROW: Ora Hunt - Membership, Vaden Ross - Spiritual Life, Lena Stewart - Secretary, Helen Sorenson - Finance, Viola Patterson - Hospitality, and Neva Sleeth - Publicity.



Student Council

SEATED: Orval Woods, Joyce Dunn, Shirley Platz, Duane Robinson, and Phillip Sorenson.
STANDING: Carol Gregg, Shirlene Shouse, Mr. Hunt, Sponsor, JoAnn O'Donnell, and Charles Spencer.



A-Feudin' Over Yonder

SENIOR PLAY CAST

Robert Pevehouse	Willy Hornhonker
Shirlene Shouse	Emmy Fry
Lyle Creason	Izzie Fry
Shirley Bleything	Becky Hornhonker
JoAnn O'Donnell	Rosie Belle Fry
Derrell Barnes	Zeke Popoff
Glenna Crossgrove	Aunt Harry Hornhonker
Richard James	Prompter
Carl Moore	The Travelin' Preacher
Ilene Stewart	Wedding Guest
Anna Garlock	Mountain Maggie
Gary Moyers	Pappy Popoff
Marian Harbur	Maw Fry
Harold Billington	Musician
Raymond James	Musician
Billie Kellison	Clem Fry
Earl Fast	Wedding Guest



Custodian
GLENN SCOTT

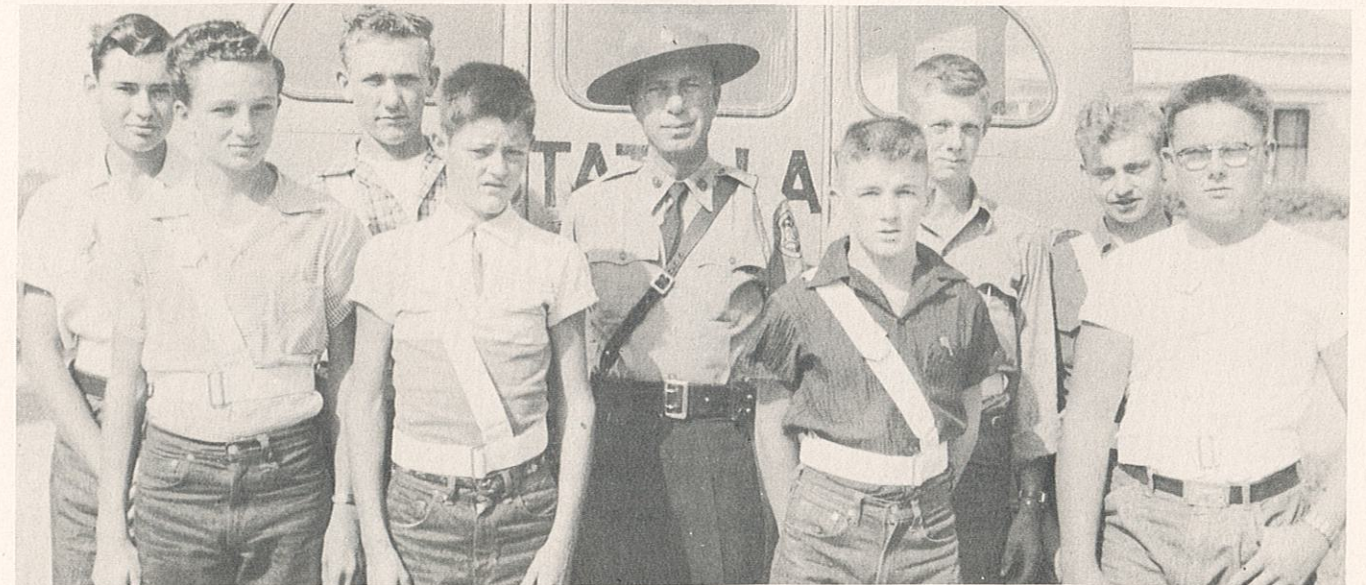

School Bus Patrol

FRONT ROW: Phillip Sorenson, Paul Pearce, Gary Ridge, and Jerome Williams. BACK ROW: Carl Moore, Jerry Byrn, Sergeant Woods, Gerald Barnes, and Charles Matlick.

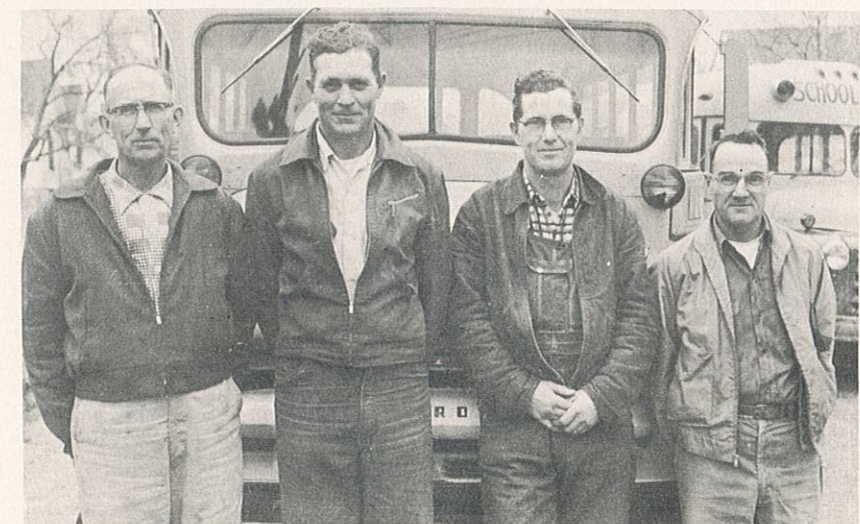

Bus Drivers

Wayne McGrath, Henry Pearce, Danial Howard, and Vaughn Creason.



HUMOR



Seniors off Guard

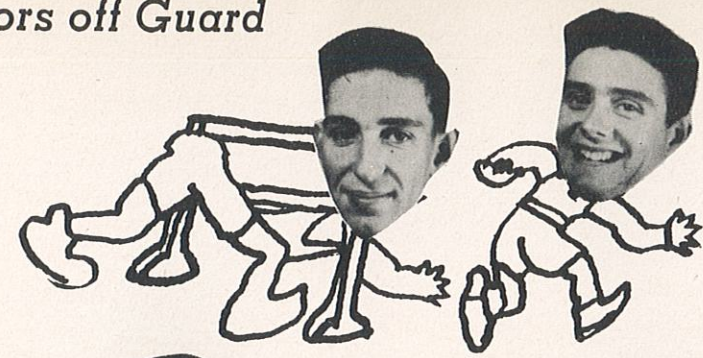

WORRY - WORRY !!

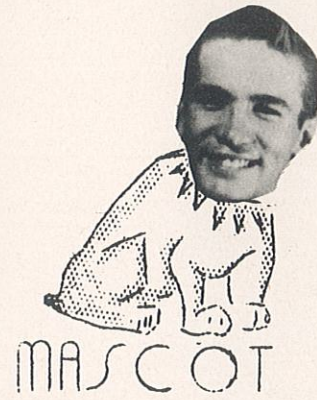
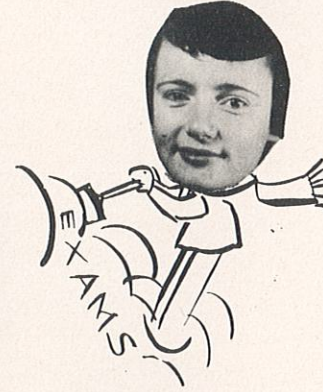

MASCOT



A LITTLE BIRD TOLD US



Best Wishes Of COCO-COLA



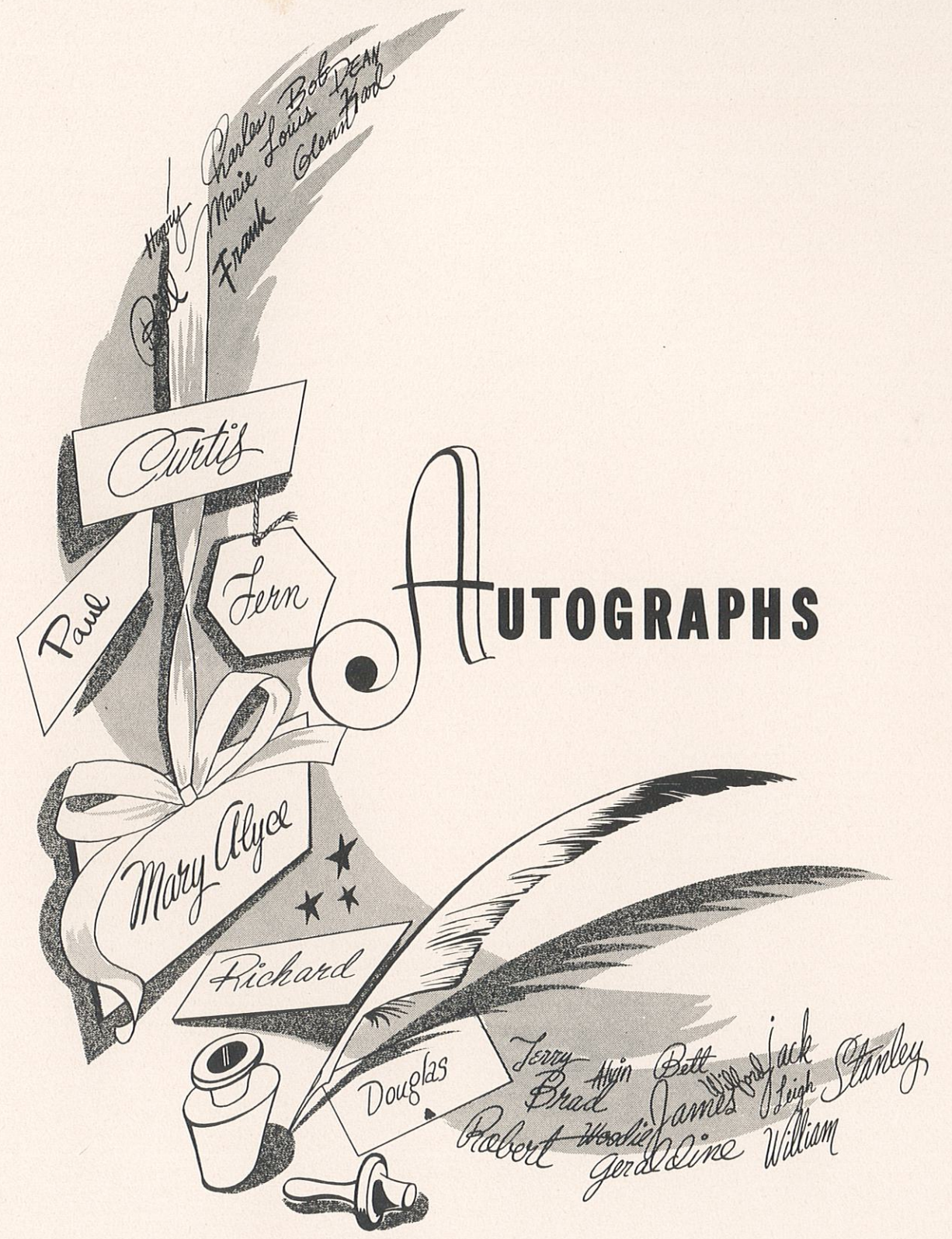

Autographs

