



THE MEMORIES

1958

Brashear yearbook, 1958
Ref 371.8 17424
Adair Co. R-II





THE MEMORIES



Brashear
School



Best Wishes from MART CUT RATE DRUG, Kirksville



Courtesy WES KORSMEYER'S COOK'S PAINT & WALLPAPER STORE



Dedication

In memory of F. P. Henry and Marvin Morehead, life-long residents of Brashear, who served the Brashear Public Schools for almost a half century between them, acting as board members and various officers of the board.

To these two men whose thoughts were always for the advancement of the schools and the betterment of the community in which they lived, this book is respectfully dedicated.

Board of Education



FRED BARKER
President

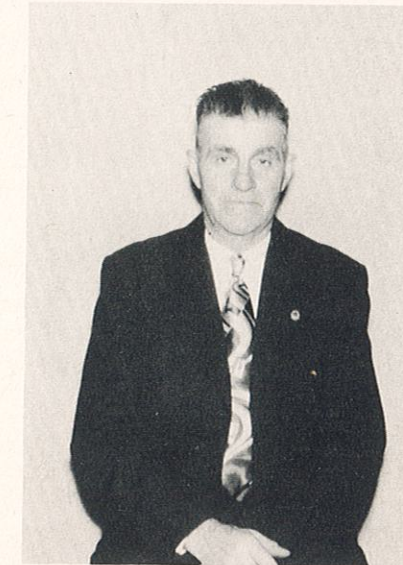

N. R. PATTERSON
V. President



CECIL HAYDEN
Secretary



GLENN WALTERS



REVEREND G. D. HAMMONTREE

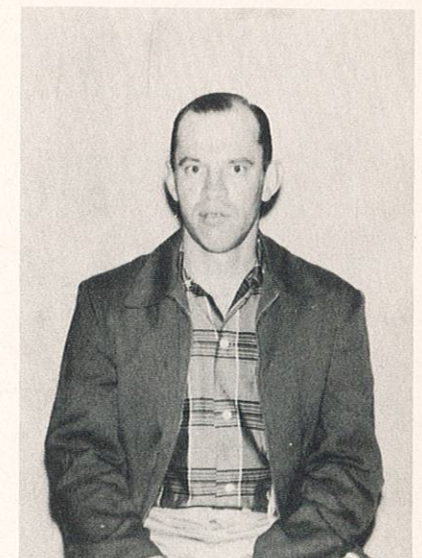

GERALD MILLER

School Paper and Yearbook Staff



Mary Lou Smith, Mae Newcomer, Monte Milstead, Camille Murfin, John Walters, Kathy Stanek, Beverly Pinkerton, Shirley Platz, Sherry Scott, Shirley Gould, Katheryn Scott, Virginia Gardner, and Patsy Kellison.



SCHOOL PAPER

YEARBOOK



Editor Camille Murfin and Associate Editor Shirley Gould.



Co-editors John Walters and Virginia Gardner.

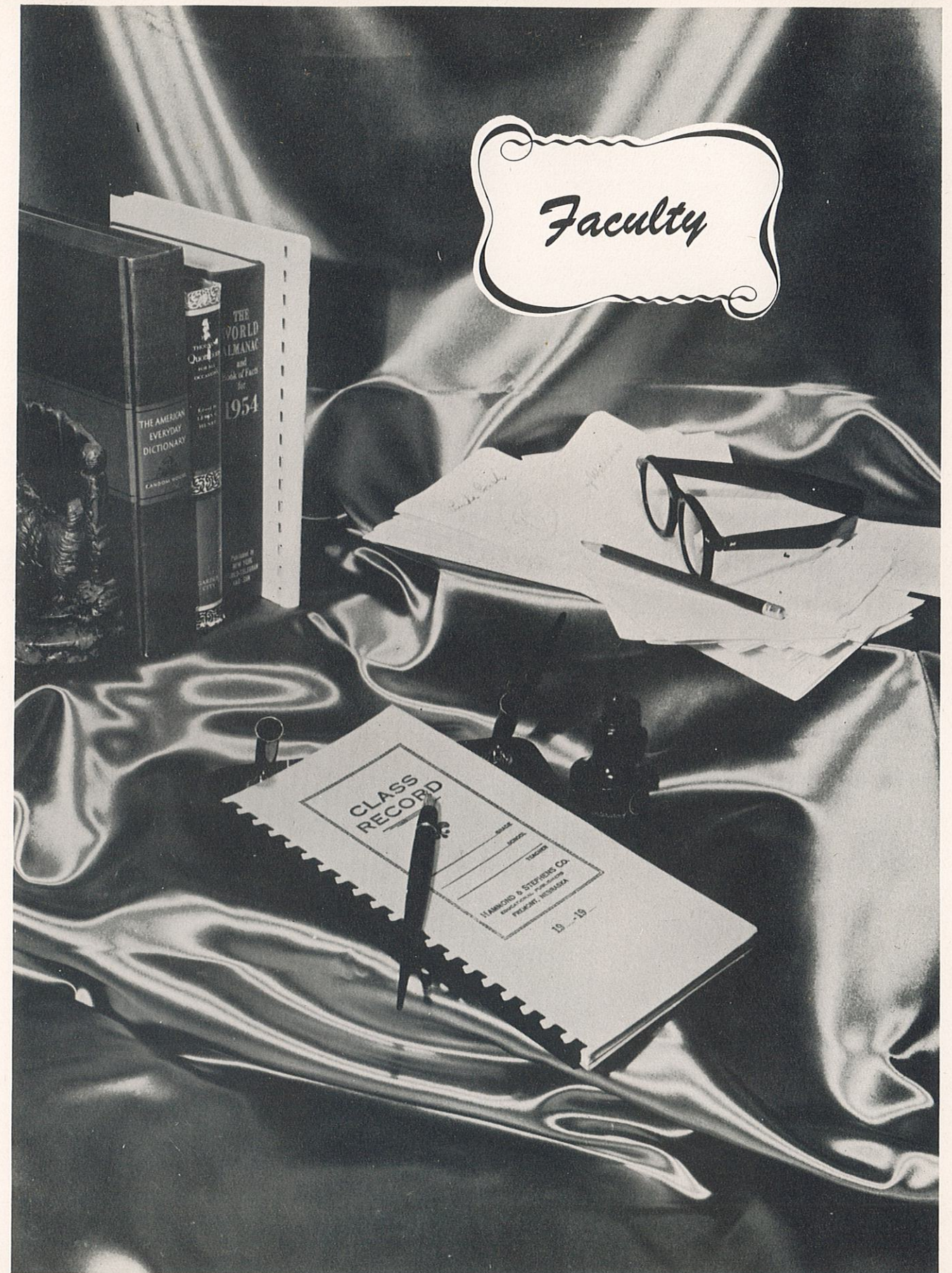

Sponsored By SIMPSON PRINTING CO., Kirksville



MR. R. D. HUNT
Superintendent
B.S. Degree K.S.T.C., 1929
M.A. Degree K.S.T.C., 1948
Mathematics
Student Council Sponsor



GEOMETRY CLASS



TYPING II CLASS



MRS. BEATA PATTERSON
B.S. Degree K.S.T.C., 1942
Commerce
Math
Junior Class Sponsor

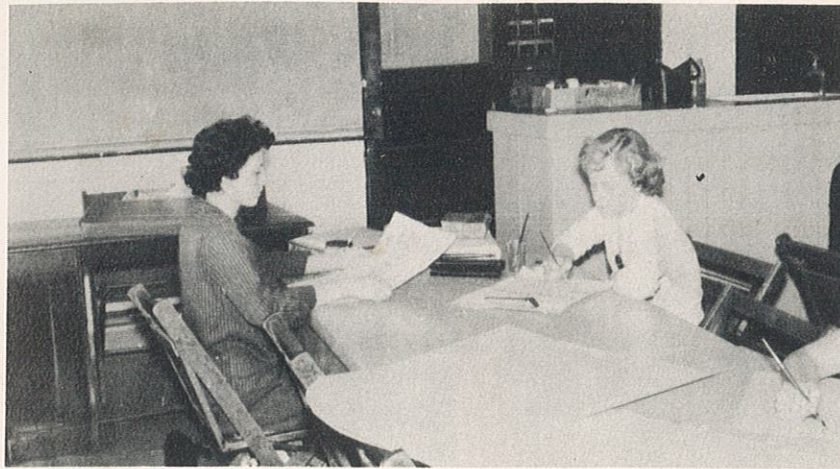

JUNIOR HIGH GIRLS' ART CLASS



MISS HAZEL GEHRKE
B.S. Degree K.S.T.C., 1925
Social Studies
Art
Senior Class Sponsor



MR. JESSE SHAHAN
B.S. Degree K.S.T.C., 1952
M.A. Degree K.S.T.C., 1957
Industrial Arts
Electricity
Freshman English



SHOP CLASS

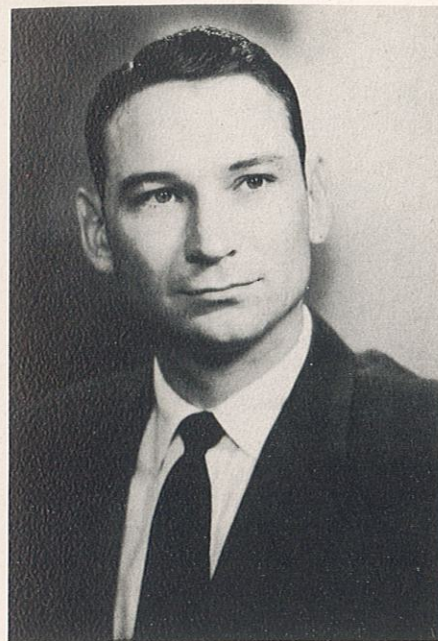

MR. JOHN "JACK" ROSS
B.S. Degree K.S.T.C., 1956
English
Physical Education
Drivers' Training
Health
Sophomore Class Sponsor

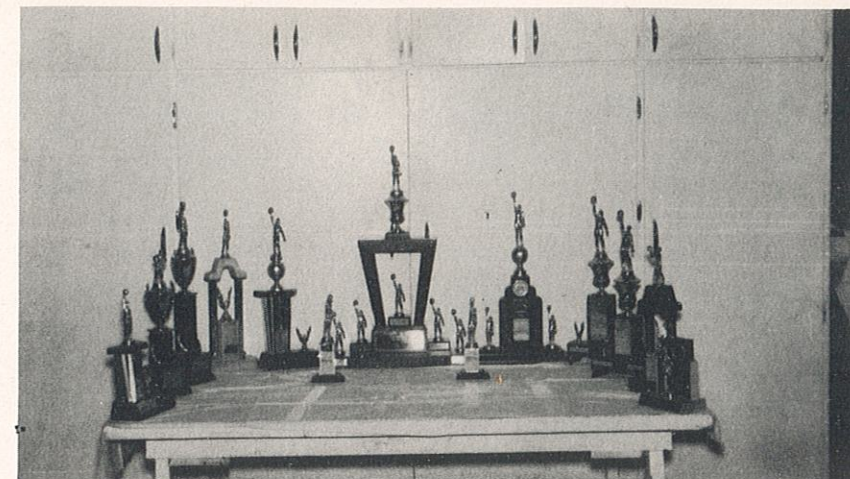

JR. HIGH and SR. HIGH BASKETBALL TROPHIES
WON IN 1957-58



ADVANCED HOME EC. CLASS



MRS. FRANCES JONES
B.S. Degree K.S.T.C., 1956
Home Economics
F.H.A. Sponsor

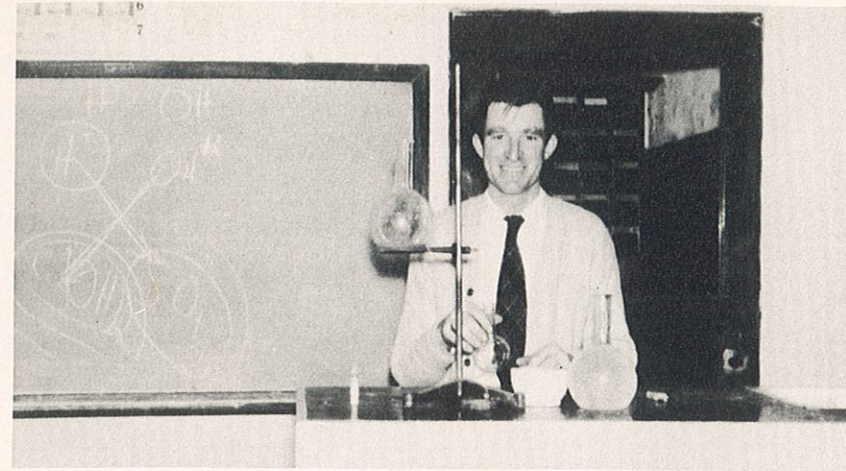

PERFORMING AN EXPERIMENT IN CHEMISTRY

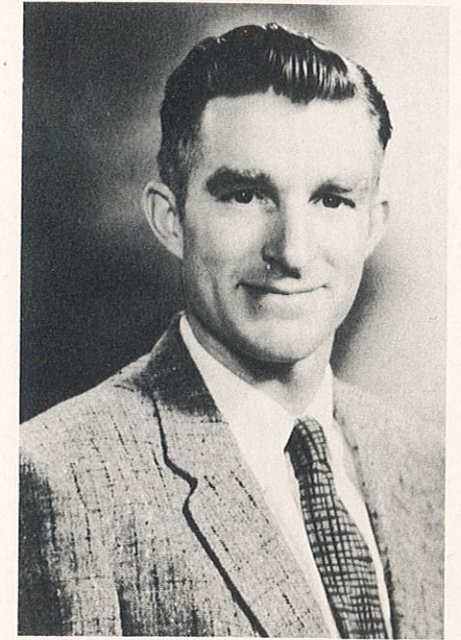

MR. LYLE SHAHAN
B.S. Degree Mo. U., 1948
Chemistry
Science
Agriculture



MR. ELMO OESTREICH
B.S. Degree K.S.T.C., 1958
Band Director
Glee Club
Freshman Class Sponsor



BAND OFFICERS
John Walters-President, Mr. Oestrich-
Conductor, Shirley Platz-Secretary, and
Virginia Gardner-Vice President.



MRS. ORA HUNT
B.S. Degree K.S.T.C., 1936
7th & 8th Grades
Speech
Journalism



7TH and 8TH GRADES WITH THEIR CHRISTMAS
TREE



THE 5TH and 6TH GRADES VALENTINE PARTY



MRS. NEVA SLEETH
B.S. Degree K.S.T.C., 1951
5th & 6th Grades



3RD and 4TH GRADES



MRS. PANSY WALTERS
K.S.T.C.
3rd & 4th Grades



MRS. NELLIE McCOY
B.S. Degree K.S.T.C., 1951
1st & 2nd Grades



1ST and 2ND GRADES

Graduates



Best Wishes From KIRKSVILLE IMPLEMENT COMPANY, Kirksville

Senior Class



FRONT ROW: Mae Newcomer, Camille Murfin, Virginia Gardner, Mary Jane Kellison, Judith Slocum, Shirley Gould, Betty Jane Meline, Donna Young, Mary Lou Smith, Katheryn Scott, Carol Barnes, and Roberta Farley.
 BACK ROW: Patsy Kellison, Sherry Scott, Shirley Platz, Monte Milstead, Larry Crim, John Walters, Orval Woods, Charles Matlick, Kathleen Stanek, David Clark, Martin Lancaster, Beverly Pinkerton, and Karen Bunch.
 Not Pictured is Charles Reeves.

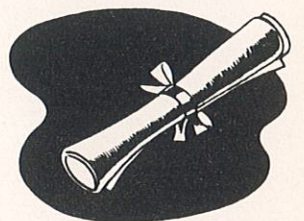
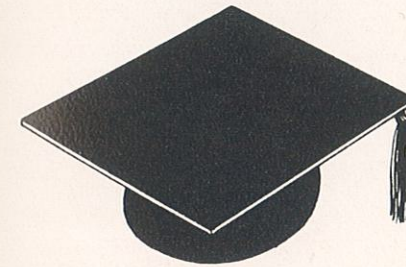

CLASS OFFICERS

President Shirley Platz
 Vice President Virginia Gardner
 Secretary Mae Newcomer
 Treasurer Betty Meline
 Reporter Kathleen Stanek
 Vice President of Student Council . . . John Walters
 Student Council Woman Mary Jane Kellison
 Student Council Man Larry Crim
 Class Motto . . "United We Stand, Divided We Fall."
 Class Flower Blue Carnation
 Class Colors Blue and Silver
 Sponsor Freshman, Junior, and Senior Year
 Miss Hazel Gehrke
 Commencement----May 8, 1958

Compliments of HANEYVILLE CAFE



SHIRLEY JEAN PLATZ
President

Yearbook Staff 4
 School Paper 4
 Band 1,2,3,4
 Class Officer 1,2,3,4
 Glee Club 1,2,4
 Sextet 2,3,4
 Basketball 1,2,3,4
 Softball 1,2,3,4
 Class Play 3,4
 Will: My ability to sing at funerals to Gary R.
 Ambition: Opera Singer on Broadway



EDITH MAE NEWCOMER
Secretary

Photo Club 1,3
 Class Officer 1,4
 Class Play 3,4
 School Paper 4
 Yearbook Staff 4
 Basketball 1,2,3,4
 Softball 1,2,3,4
 Will: My height to Gary Petree
 Ambition: To get away from snow in the winter.



VIRGINIA ILENE GARDNER
V. President

Cheerleader 2,3,4
 Class Play 3,4
 Class Officer 1,2,3,4
 School Paper 4
 Yearbook Staff 4
 Band 1,2,3,4
 Glee Club 1,4
 F.H.A. 4
 Will: Interest in sewing to Lana Robinson
 Ambition: Successful Home Economic's teacher



KAREN ANN BUNCH
Valedictorian

Basketball 1,2,3,4
 Softball 1,2,3,4
 Glee Club 1
 Class Play 3,4
 F.H.A. 3,4
 Will: Place on basketball team to Bertha R.
 Ambition: Home Economic's teacher



BETTY JANE MELINE
Salutatorian

Glee Club 2,3,4
 Class Play 3,4
 F.H.A. 2,3,4
 Class Officer 1,3,4
 Music Club 1
 Honor Student 2,3,4
 D.A.R. Contest 4
 Will: Dirty glasses to anyone who needs them
 Ambition: Work in Kansas City after college.

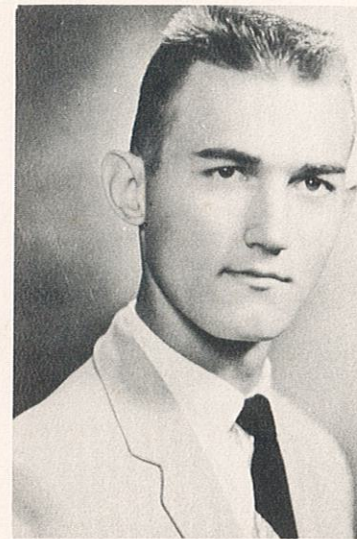

JOHN ELLIS WALTERS
 V. President
 Student Council
 Baseball 1,2,3,4
 Basketball 1,2,3,4
 School Paper 4
 Yearbook Staff 4
 Glee Club 1,4
 Class Play 3,4
 Band 1,2,3,4
 Class Officer 3
 Student Council 3,4
 Will: False teeth to Harold
 Bayan
 Ambition: Petroleum Engineer



KATHLEEN ANN STANEK
 Reporter
 Class Play 3,4
 School Paper 4
 Yearbook Staff 4
 Glee Club 1
 Basketball 1,2,3,4
 Softball 1,2,3,4
 Band 2,3
 Class Officer 1,2,4
 Will: Quick-wit to Betty
 Delaney
 Ambition: Private Secretary



BEVERLY JEAN PINKERTON
 Yearbook Staff 4
 School Paper 4
 Band 1,2,3,4
 Cheerleader 3
 Softball 4
 Glee Club 2
 Class Play 3,4
 Will: Ability to get along
 with people to Ray S.
 Ambition: Nurse



CAROL JEAN BARNES
 F.H.A. 1,2
 Glee Club 3
 Art Club 3
 Class Play 3,4
 Will: Seat in Driver's Train-
 ing to Jaunita C.
 Ambition: Work at Glove
 factory



SHIRLEY LOUISE GOULD
 F.H.A. 1,2
 Art Club 3
 Glee Club 3,4
 Yearbook Staff 4
 School Paper 4
 Class Play 3,4
 Will: Position on school
 paper staff to Cletus S.
 Ambition: Elementary school
 teacher

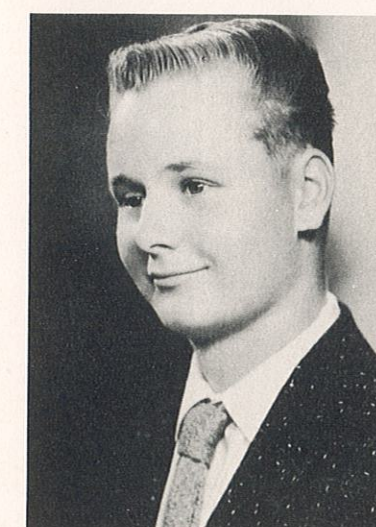

DAVID W. CLARK
 Kirksville transfer 1
 Class Play 3,4
 Agriculture Club 2
 Photo Club 3
 Will: Ability to get Miss
 Gehrke mad to Charles S.
 Ambition: Farmer



MONTE RAY MILSTEAD
 Band 1,4
 Basketball 1,2,3,4
 Baseball 1,2,3,4
 Class Play 3,4
 Current Events Club 3
 Sports Club 2
 Will: My height to Gary
 Petree
 Ambition: To do well in
 college



LEAH CAMILLE MURFIN
 Yearbook Staff 4
 School Paper 4
 Basketball 1,2,3,4
 Softball 1,2,3,4
 Glee Club 1,2
 Class Play 3,4
 Student Council 3
 Class Officer 1,2
 Sextet 2,3,4
 Will: Place in Sextet to
 Larry H.
 Ambition: Interior Decorator



PATSY FERN KELLISON
 Yearbook Staff 4
 School Paper 4
 Band 1,2,3,4
 Softball 1,2,3,4
 Basketball 1,2,3,4
 Class Play 3,4
 Glee Club 1,4
 Will: Smiles and giggles to
 Jack Ross
 Ambition: Beautician



MARY LOU SMITH
 Yearbook Staff 4
 School Paper 4
 Softball 1
 Music Club 1
 Glee Club 1,3,4
 Class Play 3,4
 Will: Heck with willin', I'm
 out to inherit
 Ambition: Go to California



KATHERYN YVONNE SCOTT
 Yearbook Staff 4
 School Paper 4
 Cheerleader 1
 Glee Club 1,2,4
 Class Play 3,4
 F.H.A. 4
 Booster Club 2
 Will: My old levies to
 Wilma K.
 Ambition: Receptionist at a
 hospital in Kirksville

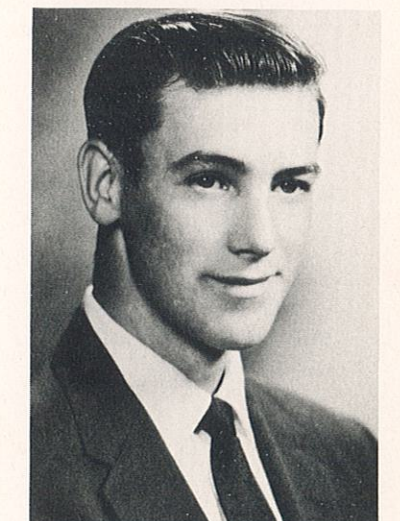

CHARLES ARTHUR REEVES
 Basketball 1
 Camera Club 2
 Music Club 3
 Glee Club 4
 Band 4
 Class Play 3,4
 Will: Place in Glee Club to
 Gary P.
 Ambition: Air Force General



SHERRY ELAINE SCOTT
 Yearbook Staff 4
 School Paper 4
 Softball 1,2,3,4
 Basketball 1,2,3,4
 Class Play 3,4
 Art Club 3
 Glee Club 2,4
 Will: Size 6 shoes to Gary C.
 Ambition: To do as little as possible to get by

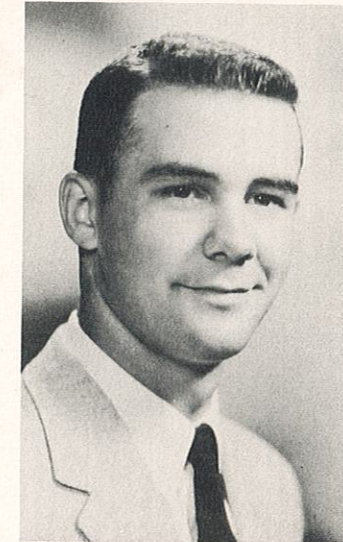

MARTIN "BUTCH" LANCASTER
 Student Council 1
 Class Officer 2
 Class Play 3,4
 Glee Club 4
 Baseball 1,4
 Basketball 1
 Will: Place in Driver's Training to Cletus S.
 Ambition: To be tall



ROBERTA FRANCES FARLEY
 F.H.A. 1,2
 Art Club 3
 Cheerleader 4
 Class Play 3,4
 Will: Driver's training seat to Jean P.
 Ambition: Work in Moline, Illinois



ORVAL LEE WOOD
 Cheerleader 1
 Baseball 1
 Glee Club 1
 Class Play 3,4
 Student Council 2,3
 Will: Place in Driver's training to Cletus S.
 Ambition: To be a millionaire



JUDITH ANN SLOCUM
 Music Club 1
 Cheerleader 2
 Booster Club 2
 F.H.A. 3,4
 Glee Club 1,2,3,4
 Class Play 3,4
 Will: White loafers to anyone that can keep them clean
 Ambition: Get through college as soon as possible



CHARLES RUSSELL MATLICK
 Basketball 1
 Glee Club 1,2
 Art Club 2,3
 Class Play 3,4
 Baseball 1,2,3,4
 Will: My curly hair to Joyce D.
 Ambition: Factory worker

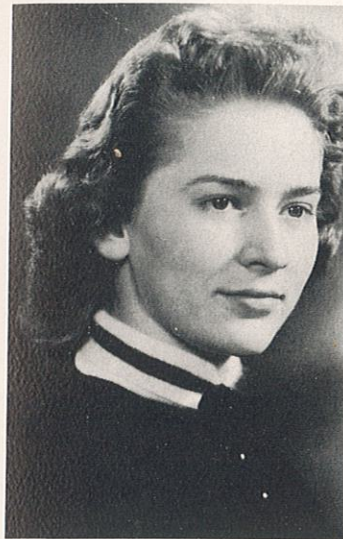

MARY JANE KELLISON
 Student Council Woman
 Glee Club 1,3,4
 Class Play 3,4
 Cheerleader 1,2,3,4
 F.H.A. 4
 Class Officer 1,2,4
 Booster Club 1,2
 Commercial Club 3
 Will: Interest in Bookkeeping
 to Mary P.
 Ambition: Nurse in a Phoenix,
 Arizona, hospital

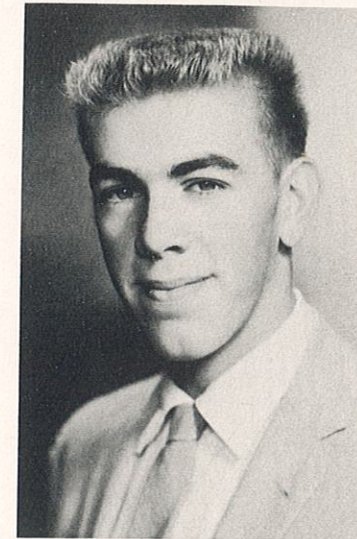

LARRY DALE CRIM
 Student Council Man
 Basketball 1,2,4
 Baseball 1,2,3
 Glee Club 1,2
 Class Play 3,4
 Will: My ability to skip
 school to Joyce D.
 Ambition: Own 1000 acres on
 coast of Florida



DONNA LEE YOUNG
 Glee Club 1,4
 Photo Club 2
 Commercial Club 3
 Class Play 3,4
 Will: Short hair to Donna
 Rummerfield
 Ambition: Work in Moline,
 Illinois

Honor Students



KAREN ANN BUNCH
 Valedictorian



BETTY JANE MELINE
 Salutatorian

Undergrads





Junior Class

JACK DELANEY
Student Council President



GARY RIDGE
President



JOHN HARBUR
Vice President



BLANCHE HAYDEN
Secretary



DONNA ROSS
Treasurer



BERTHA REEVES
Reporter



JOYCE DUNN
Student Council Woman



ALLEN ORNES
Student Councilman



HAROLD BAUYAN



JIMMIE BLEYTHING



MARY BOHANAN



ROBERT CALEF



CHARLES CHAMBERS



JUANITA COOK

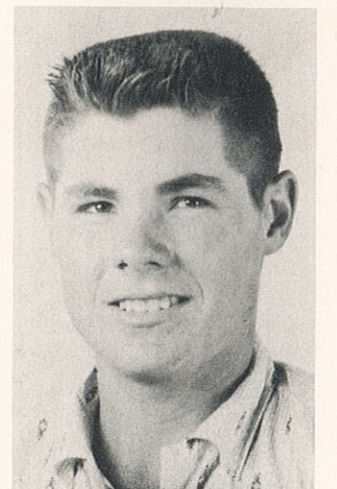

LEROY ERWIN

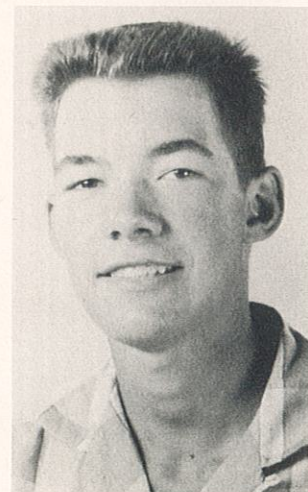

CLYDE GARLOCK



LARRY HARBUR

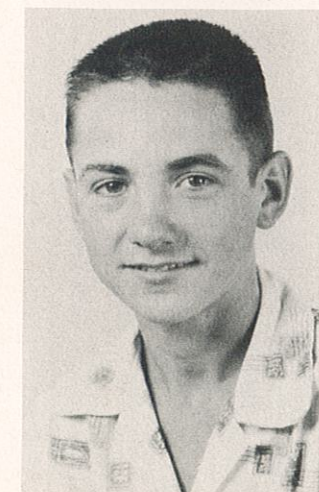

CHARLES HINKLE



WILMA KELLISON

Compliments of WELCHE'S FOOD CENTER



GARY COY



JACKY KITE

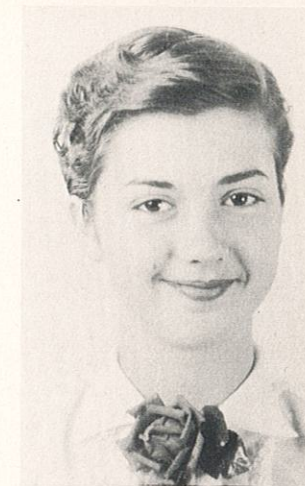

JUDY LAIRD



JEAN PERRY



DONNA RUMMERFIELD



CARYLE SORENSON



RAY SHORES

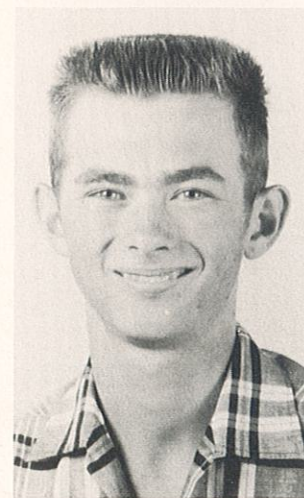

CHARLES SPENCER



CLETUS SWEARINGTEN



DAVID TAYLOR



BERDEAN WALKER

Sophomore



MORRIS SALTERS
President



PATSY SEES
Vice-President

Class



MARY KELLY
Secretary



WILMA RUMMERFIELD
Treasurer



ZELDA PAGE
Reporter



DAVID GUDEHUS
Student Councilman



KAY MOYERS
Student Council Woman



SHERMAN CLINE



LARRY ERWIN



MARGARET FUNK



DOUGLAS GREGORY



VIOLA HEATON



JAMES HELTON



REBA HINKLE



BOB HORTON



RALPH MELINE



GARY PAGE

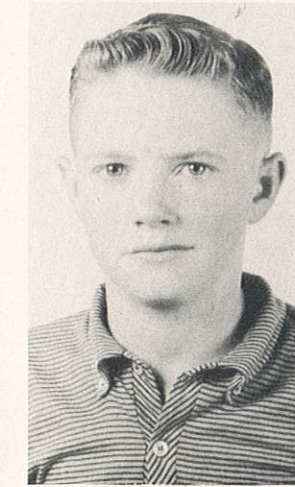

GARY PETREE



JERRY ROBINSON



LANA ROBINSON



ROBERT RUSSELL



GARLES SCOTT

Compliments of UPDYKE MOTOR COMPANY

Freshman

Class



RONALD WALTERS
President



RICHARD SPIKER
Vice-President



BETTY DELANEY
Secretary



SANDRA MILSTEAD
Reporter



MARILYN BLACK
Reporter



ARNIE HARMON
Student Councilman



GAIL HAMMONTREE
Student Council Woman



DONNA BARNES



HAROLD BARNES



INA BLACK

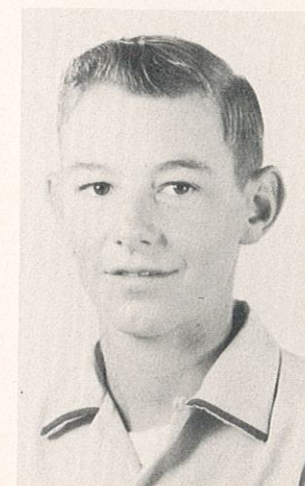

RICHARD BILLINGTON



PATRICIA BUNCH



DONNA BYERS

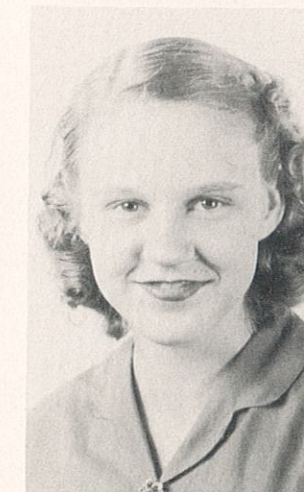

LEOTA BYERS



ROMONA COOK



BETTY CRANDELL

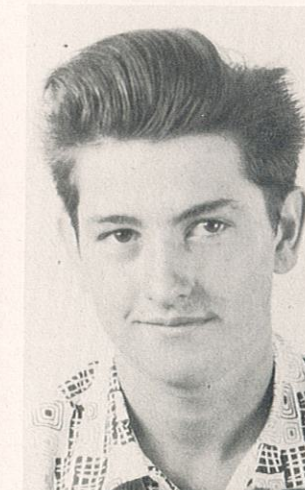

DAVID FOX

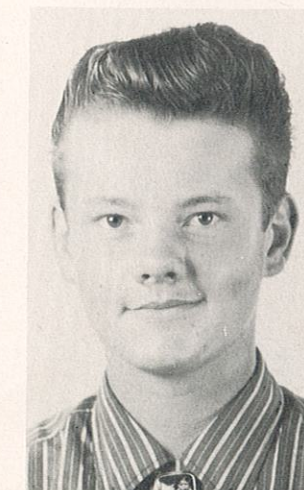

CURTIS FUNK



DALE HAMMONTREE

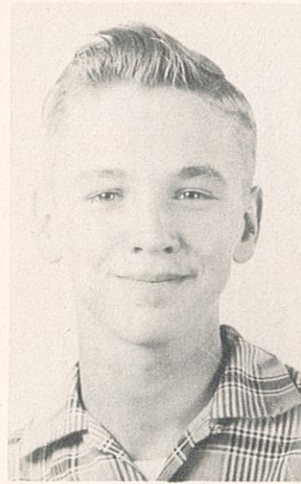

GARY KELLISON



DON PATTERSON



MARY PAUL



CAROL PHILLIPS



TERRY ROSS



MARCLIFF ARNDT

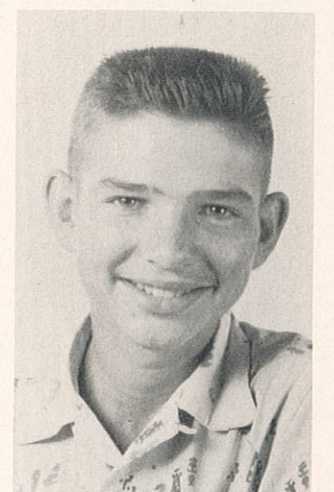

JERRY RUSSELL



BILL SHOUSE



FRED SMITH



CLETA STEWART



DONALD WALTERS

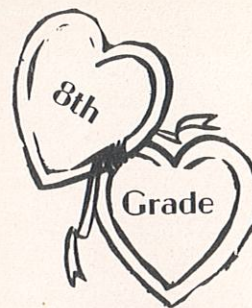

JUDY BARKER



DOROTHY CALLAHAN



ROGER CROSSGROVE



GENE GUDEHUS



JANET JOHNSON



FREDDIE LAIRD



MARVIN ORNES



LARRY RUSSELL



RICHARD SLOCUM



CAROL SMITH



TOMMY STORY



FIRST ROW: (Left to Right) Dorothy Calahan, Judy Barker, Janet Johnson, Marvin Ornes, and Carol Smith.
SECOND ROW: Larry Russell, Freddie Laird, Roger Crossgrove, Tommy Story, Richard Slocum, and Gene Gudehus.



7th Grade



JUDY GARDNER



BOBBY HARTSOCK



CARL HINKLE



DIANNA KITE



HARRY LAIRD



DONNA MILSTEAD



LONNIE PATTERSON



DONALD PEVEHOUSE



BARBARA REHM



MERLE ROSS, JR.



WAUNITA SALTERS



BOBBY THOMPSON



MARILYN BRANDT



LYNN CREASON



JANE GUDEHUS



JEAN JOHNSON



RAYMOND PINKERTON



TOMMY REEVES



DAVID RIDGE



CAROL ROSS



MARGARET SHELTON



JILL SPIKER



KITSI WHITE

5th Grade



SANDRA BARNES



TERRY CALLAHAN



GENE CRANDALL



JUDY HINKLE



RALPH LAIRD



STEVE MAGRUDER



LOIS ALDRIDGE



HAROLD ORNES



RONNIE OSBORN



DONNA PLATZ



SALLY REEVES



TERRY REYNOLDS



CECIL ROBERTSON



BONNIE RUMMERFIELD



JAY RUSSELL



RAYMOND SALTERS



DOUGLAS SHELTON



JIMMIE WILLIAMS



4th Grade



MELVIN BRANDT



GEORGE CALLAHAN



RAYMOND REHM



PATSY GARDNER



KAREN JOHNSON



BENNY MOREHEAD



JEANNE NEWCOMER



DUANE PATTERSON



BARBARA RILEY



JOYCE SALTER



JO SEES



MICHAEL SHAHAN



3rd Grade



RAY ALDRIDGE



SHARON BARNES



LOLA LEE BUNCH



LARRY CALLAHAN



DAVID MELINE



TOMMY MCGEE



BECKY McNEW



VICKI MOREHEAD



TERRY PLATZ



JERRY REEVES



2nd Grade



HAROLD BUNCH



DETA BURESS



DEBRA HINKLE



GREGORY LAWRENCE



EDDIE MAGRUDER



PEGGY MCGEE



JIMMIE McNEW



CAROL NEWCOMER



KAREN PATTERSON



LARRY PLATZ



BETSY ROSS



NANCY TAYLOR



TOMMIE WHITE

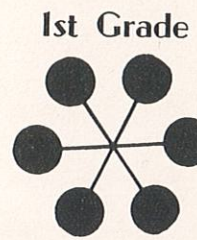

1st Grade



LARRY BARNES



LYNDA CALLAHAN



KENNETH CRANDALL



BONNIE CROSSGROVE



VALLERI FLOYD



GARRY HETTERINGER



ALLEN HINKLE



BILLY MCGEE



DOUGLAS MELINE



RONNIE PATTERSON



KATHY PERSON



NANCY REEVES



KATHY ROBERTSON



BRENDA RILEY



BRADLEY SELBY



Compliments of SMITH TRACTOR AND IMPLEMENT COMPANY, Kirksville

Cheerleaders

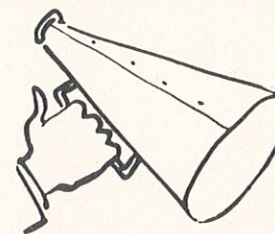

Virginia Gardner, Sandra Milstead, Mary Jane Kellison, Wilma Kellison and Roberta Farley



Basketball Co-captains
Karen Bunch and
Shirley Platz



Softball Co-captains
Kathy Stanek and
Camille Murfin

SPORTS CAPTAINS



Basketball and Baseball Co-captains
Monte Milstead and John Walters



High School Baseball Team

FRONT ROW: (Left to Right) Monte Milstead, Jerry Russell, Caryle Sorenson, Jack Delaney, Gary Ridge, John Walters, John Harbur.
 SECOND ROW: Coach Ross, Charles Matlick, Martin Lancaster, David Gudehus, Bob Russell, Ralph Meline, Gary Page, Leroy Erwin, Charles Spencer, and Ricky Spiker.



Girls' Softball Team

FRONT ROW: Zelda Page, Patsy Kellison, Mary Bohanan, Garles Scott, Shirley Platz, Mae Newcomer, Camille Murfin, Joyce Dunn, Judy Laird, Wilma Rummerfield.
 BACK ROW: Bertha Reeves, Mary Kelley, Karen Bunch, Jean Perry, Marilyn Black, Beverly Pinkerton, Donna Ross, Sherry Scott, Blanche Hayden, Kathy Stanek, and Coach Jack Ross.



High School Boys' Basketball Team

FRONT ROW: (Left to Right) Clyde Garlock, Jack Delaney, Gary Coy, John Walters, John Harbur, Leroy Erwin, and Coach Ross.
 BACK ROW: Robert Russell, Monte Milstead, Gary Ridge, Caryle Sorenson, David Gudehus, and Charles Spencer.



High School Girls' Basketball Team

FRONT ROW: (Left to Right) Bertha Reeves, Karen Bunch, Kathy Stanek, Jean Perry, Shirley Platz, Donna Ross, Camille Murfin, and Patsy Sees.
 SECOND ROW: Joyce Dunn, Blanche Hayden, Mary Kelley, Sherry Scott, Garles Scott, Judy Laird, and Mae Newcomer.

Courtesy of WHITE CABIN



JEAN

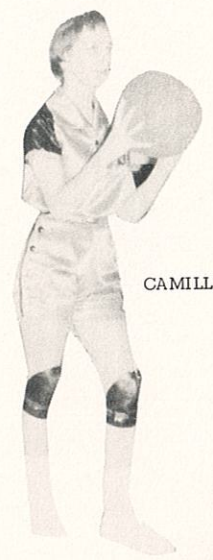

CAMILLE

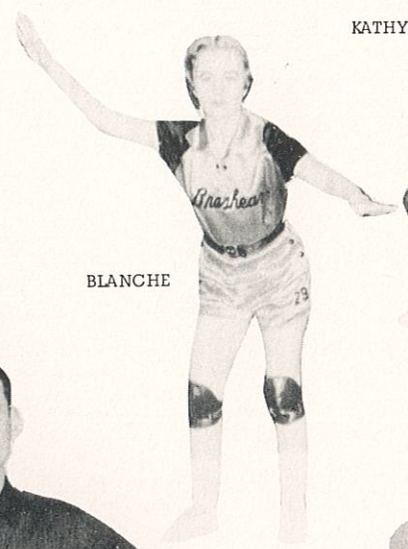

BLANCHE

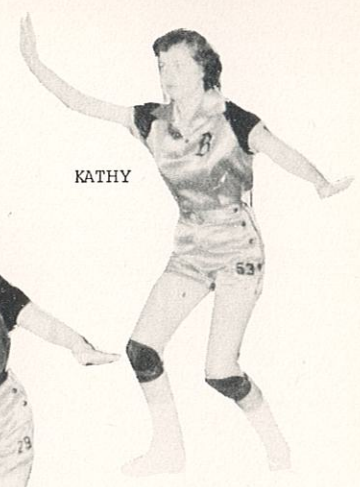

KATHY



DONNA

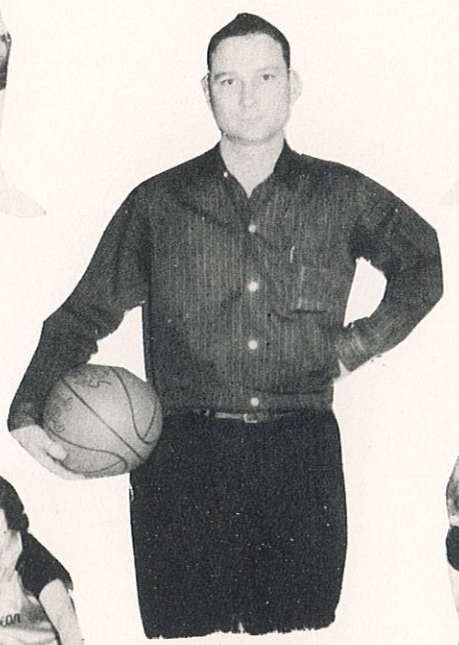

COACH ROSS

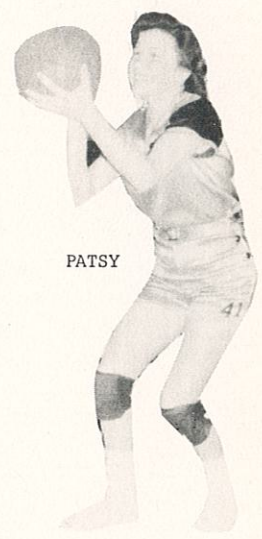

PATSY

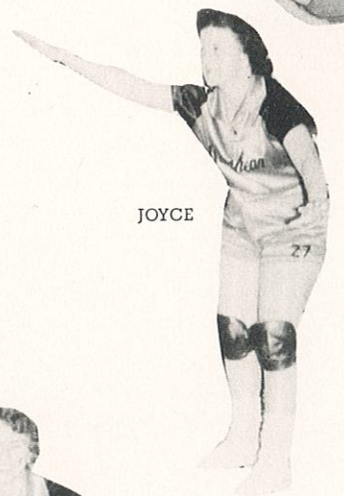

JOYCE

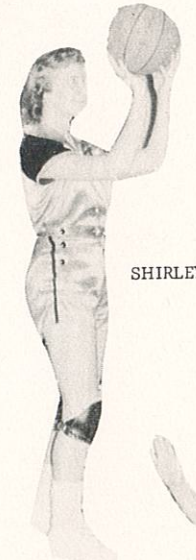

SHIRLEY

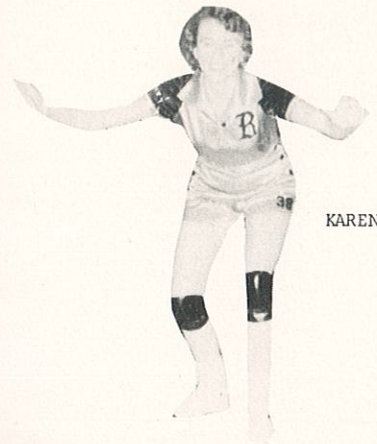

KAREN

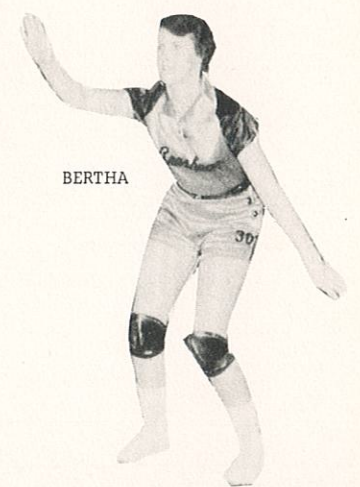

BERTHA



CONFERENCE CHAMPIONS (THREE YEARS)

Compliments of BEARD'S

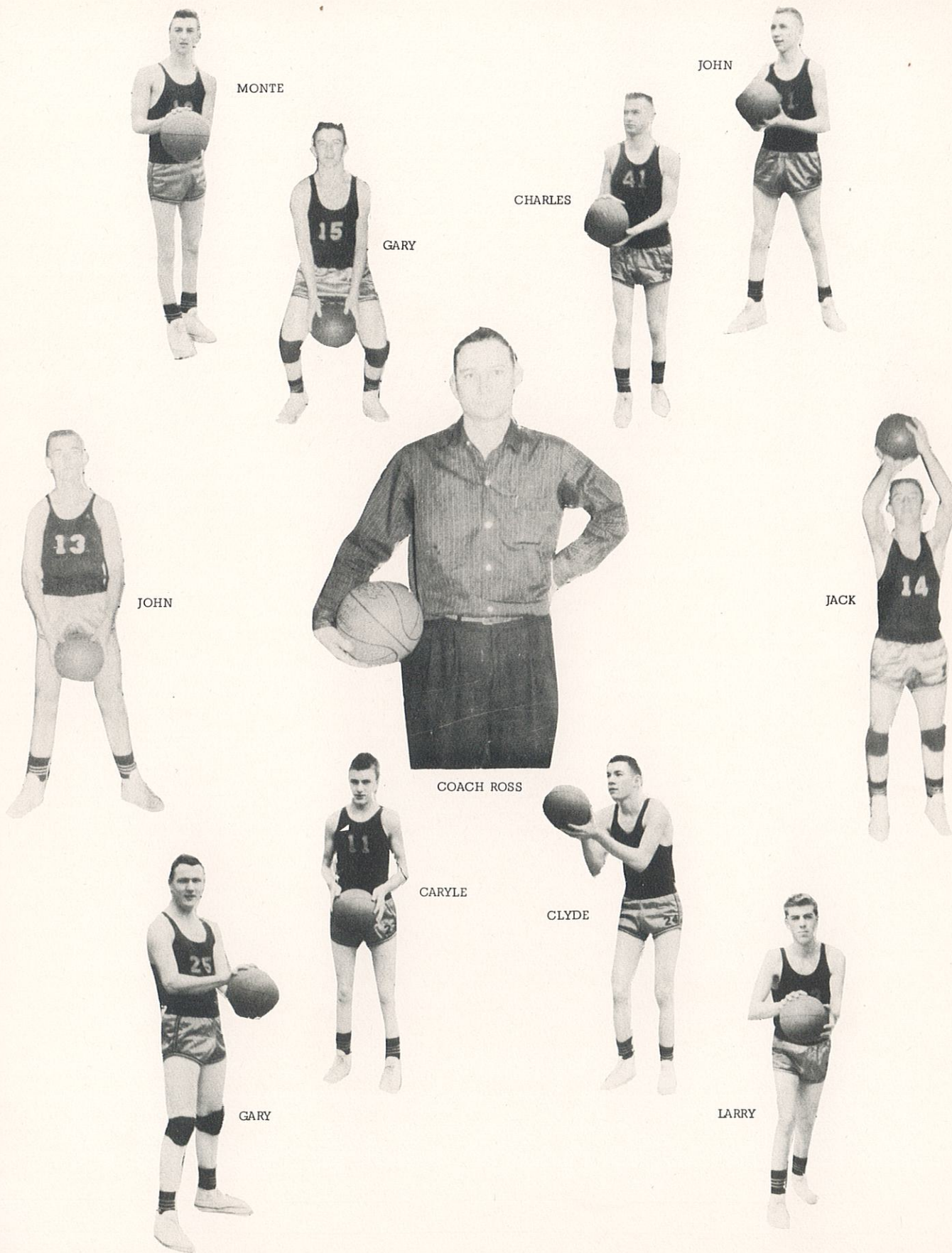



Junior High Basketball Team

FIRST ROW: (Left to Right) Terry Ross, Jerry Russell, Roger Crossgrove, Arnie Harmon, Donald Walters, and Ricky Spiker.
 SECOND ROW: Larry Russell, Ronald Walters, Gary Kellison, Donald Patterson, Dale Hammontree, Lonnie Patterson, Gene Gudehus, and Coach Ross.



Junior High Basketball Team

FIRST ROW: (Left to Right) Janet Johnson, Gail Hammontree, Patricia Bunch, Betty Delaney, Marilyn Black, and Juanita Salter.
 SECOND ROW: Barbara Rehm, Sandra Milstead, Carol Phillips, Dianna Kite, Judy Barker, Judy Gardner, and Sandra Milstead.

Courtesy of McCOLLUM FURNITURE

Activities

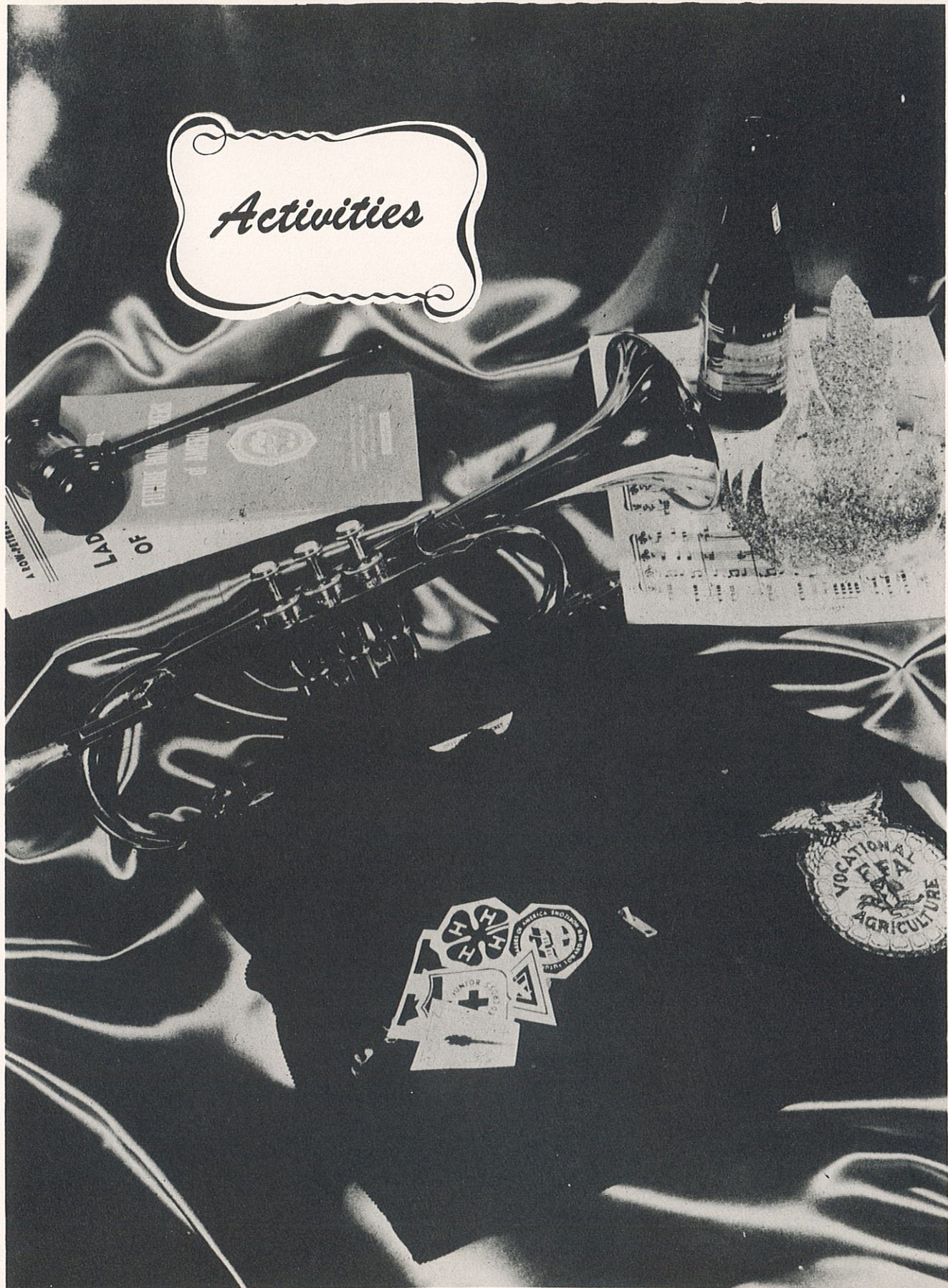



PATSY and LARRY
Seniors



BLANCHE and CARYLE
Juniors



WILMA and MORRIS
Sophomores



BETTY and TERRY
Freshmen



"Off The Track" Senior Play Cast

Silas Dobbins	Butch Lancaster
Mr. Morgan	David Clark
Bill Lindsay	Larry Crim
Willie Woodson	John Walters
Evalina Bumpass	Mae Newcomer
College Girls	Beverly Pinkerton, Mary Jane Kellison Virginia Gardner, Sherry Scott, Donna Young Patsy Kellison
Mrs. Vandeventer	Mary Lou Smith
Pidgie McDougal	Katheryn Scott
Mrs. Guarino	Kathy Stanek
Antonia Guarino	Camille Murfin
Oscar Pozenby	Charles Matlick
Lights & Sound	Orval Wood
Prompters	Karen Bunch, Shirley Gould
Ticket Sellers	Roberta Farley, Monte Milstead
Programs	Carol Barnes, Judith Slocum, Betty Meline
Assistant Director	Shirley Platz
Director	Hazel Gehrke

Student Council



FRONT ROW: Kay Moyers, Jack Delaney, President; Larry Crim, Reporter; John Walters, Vice President; Gail Hammontree.
BACK ROW: Mary Jane Kellison, Treasurer; Allen Ornes; Arnie Harmon; David Gudhus; and Joyce Dunn, Secretary.

P. T. A. Officers



Mrs. Cecil Hayden, Sec.; Mrs. Vernon Taylor, Vice-Pres.; Mrs. Maurice Creason, Pres.; Mrs. Gene Ridge, Treas.; and Mrs. Max Laird, Asst. Sec.

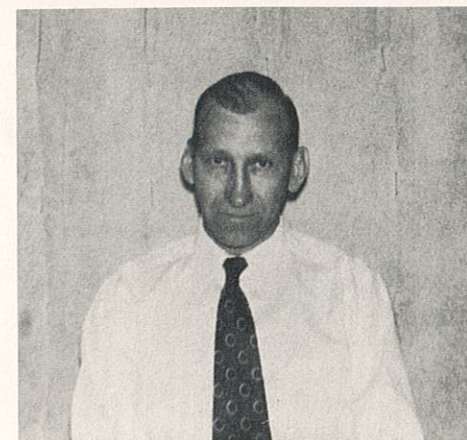

Custodian
PAUL SORENSON



Bus Drivers

Von Creason, Sue Murfin, Daniel Howard, Wayne McGrath, Raymond Kellison, and Cletis Rummerfield.



Junior-Senior Banquet



SCENES FROM THE PROM





"Hillbilly Weddin"
Presented by The Junior Class

Paw Belsnickle	Gary Coy
Maw Belsnickle	Mary Bohanan
Ceellie Belsnickle	Blanche Hayden
Bonnie Mae Belsnickle	Bertha Reeves
Juney Lou Belsnickle	Judy Laird
Four Belsnickle	Joyce Dunn
Five Belsnickle	Wilma Kellison
Six Belsnickle	Juanita Cook
Obeey Upschlager	John Harbur
Chiz Upschlager	Jack Delaney
Ronald Maxwell	Gary Ridge
Lucy Maxwell	Donna Ross
The Reverend	Charles Spencer
Cousin Zeke	Caryle Sorenson
The Cousins	Allen Ornes, Jimmy Bleything Jacky Kite, Charles Hinkle David Taylor, Ray Shores
Cousin	Jean Perry
Ringbearer	Larry Harbur
Flower Girl	Donna Rummerfield
Curtains & Lights	Cletus Swearingen
Sound Effects	Jimmy Bleything, Jacky Kite
Ticket Sellers	Leroy Erwin, Clyde Garlock
Prompters	Jean Perry, Donna Rummerfield
Directors	Beata Patterson, Jack Ross



Courtesy of TAYLOR'S SUPERETTE



Christmas Dance



Drivers Training Class

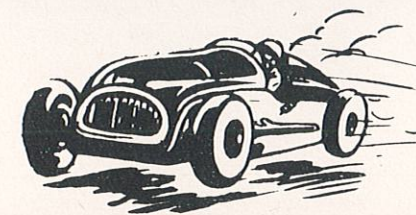

Courtesy of SORENSON'S CAFE AND GROCERY



F. H. A. Sweetheart
BERTHA REEVES



KATHY MARY JANE VIRGINIA



F. H. A. Mothers Day Tea

Compliments of BRASHEAR HARDWARE

P. T. A. Programs



THE MELTING POT



CHRISTMAS PROGRAM
3RD and 4TH GRADE

PRIMARY ROOM
CHRISTMAS PARTY



ON THE JOB

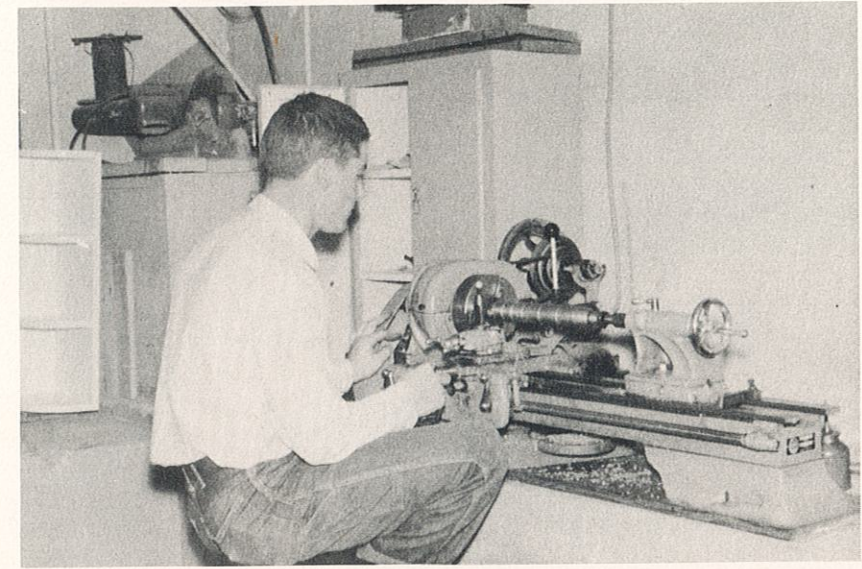

METAL SMITH



SEAMSTRESSES and MODELS

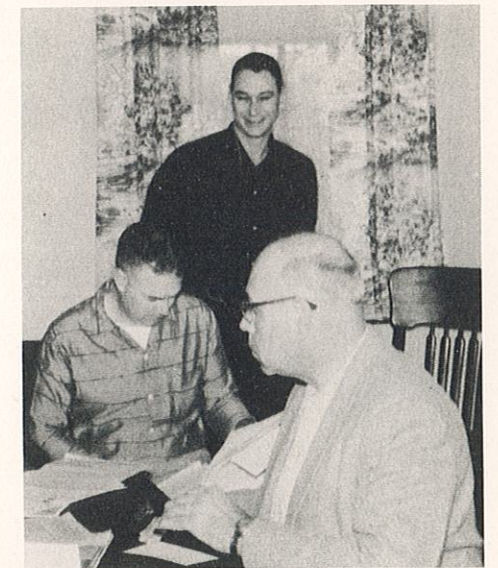

EXECUTIVES

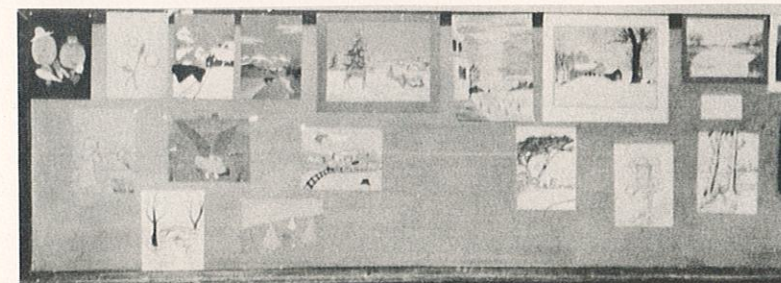

ART EXHIBITS

Best Wishes From LEO'S ROLLER RINK, Kirksville



Shirley Platz, Dist I,
State I



Girls' Sextet, Dist. I,
State I

District-State Ratings



Judy Laird, Dist. I
State II



Clarinet Quartet No. I, Dist. I,
State I



Mary Kelley, Dist, I,
State II



Trumpet Trio - II Rating



Ensembles



Saxophone Quartet - III Rating



Clarinet Trio - III Rating



Clarinet Quartet No. II - II Rating

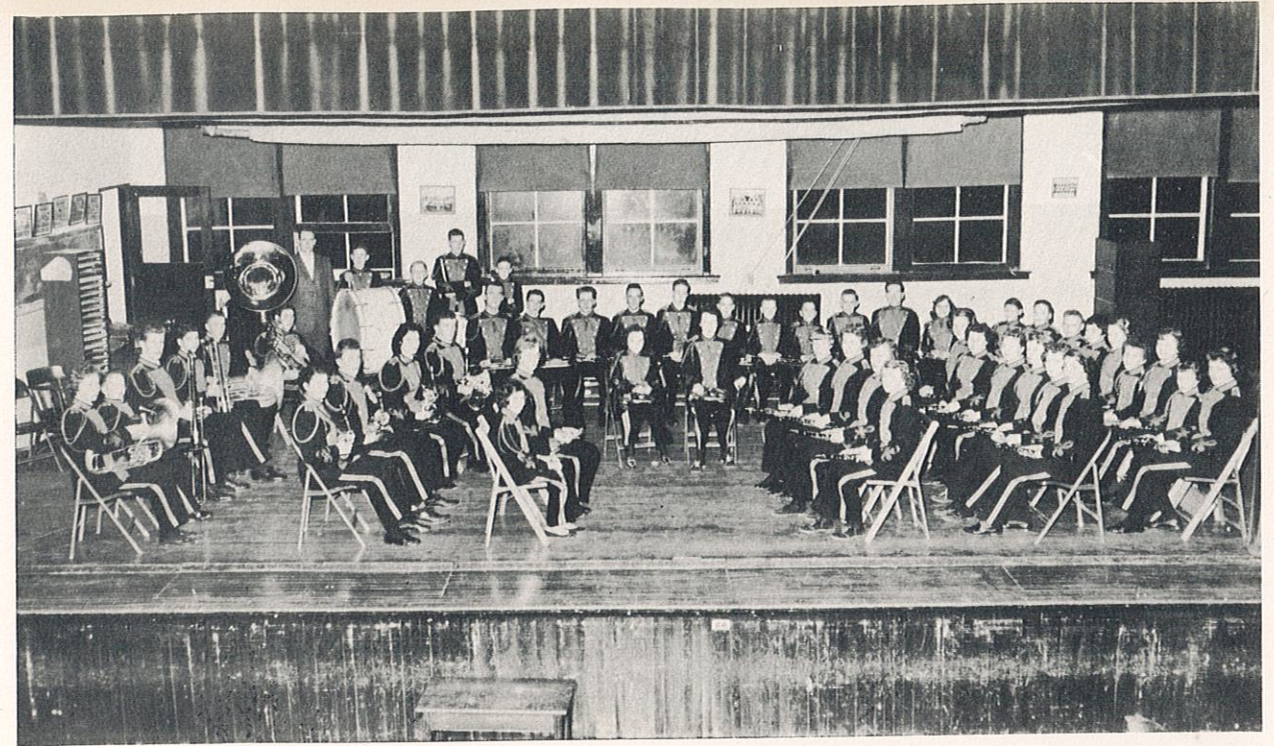

II Rating-District

ELMO OESTREICH
Music Director

CLARINETS

1st
Gardner
Perry
Black
J. Johnson

2nd
J. Laird
P. Kellison
W. Kellison
Rummerfield
Sees
Paul

3rd
Stanek
J. Johnson
Funk
Spiker
Smith
C. Ross
R. Walters
Renolds
Russell

TRUMPETS

1st
J. Walters
Milstead
A. Ornes

2nd
Taylor
Harbur

3rd
H. Laird
Creason
R. Laird
D. Walters
Shouse
Gudehus

FLUTES

White
Phillips

SAXOPHONES

Pinkerton
Sorenson
D. Ross
G. Ridge

BARITONE

Platz
Williams

TROMBONES

Cline
J. Russell

BASSES

Crossgrove
F. Laird

PERCUSSION

Harmon
Horton
Ornes
D. Ridge

Girls' Glee Club I Rating -- District II Rating -- State



1ST ROW: Robinson, Kelley, Funk, Gould, Bunch, W. Kellison, Laird, W. Rummerfield.
2ND ROW: D. Rummerfield, Stewart, Black, Slocum, P. Kellison, Milstead, Meline, Gardner.
3RD ROW: Bohanan, Young, Phillips, S. Scott, Platz, Hammtree, Delaney, M. Kellison, Smith, K. Scott.

MIXED CHORUS I Rating -- District II Rating -- State

Boys' Glee Club

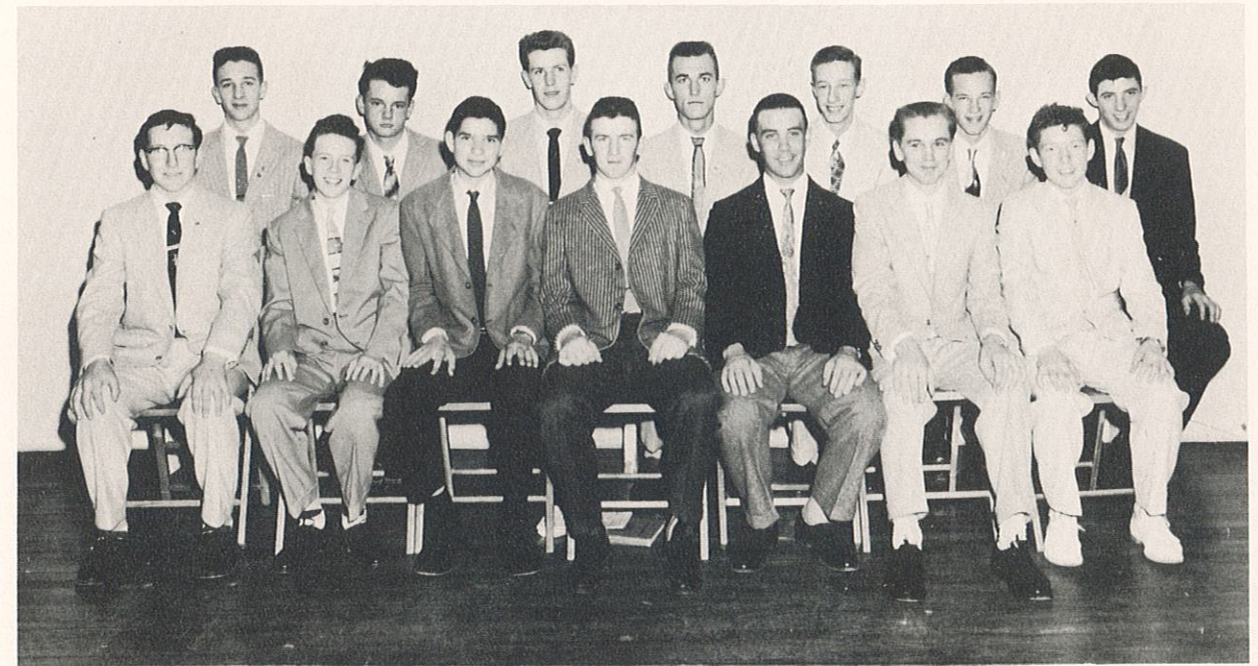

1ST ROW: Shouse, Hammtree, Russell, Ridge, Lancaster, Kellison, Harmon.
2ND ROW: Kite, Funk, Cline, Walters, Harbur, Ross, Barnes.

Academic Contestants

HISTORY



COMMERCE



HOME ECONOMICS



Compliments of CLARK HARDWARE



4-H Members Attending Brashear High School



JOHN MARASOVICH

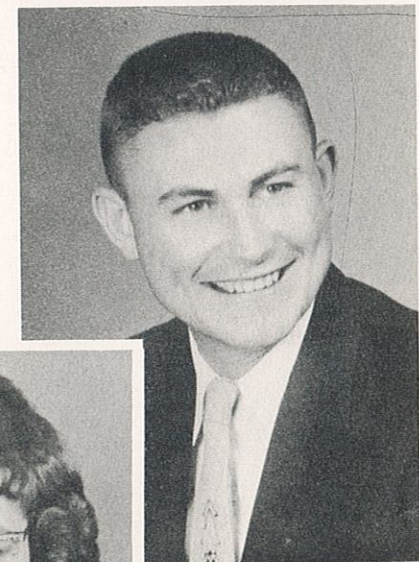

KENNETH ROBERTS

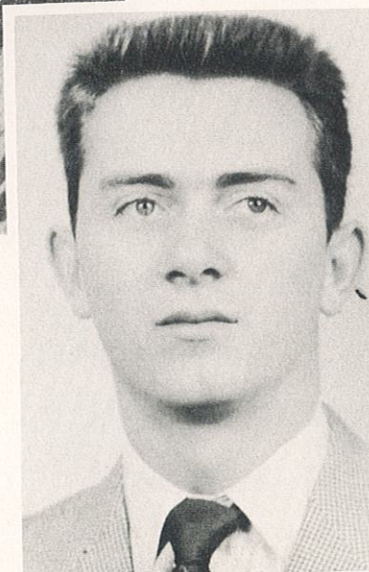

BOB DILLINGER



NONA LEONARD

Humor





- | | | |
|--|---------------------------------------|---|
| 1. Yes sir, we just got in town today. | 13. A-one a-two a-three | 25. Where's the dwarfs? |
| 2. "Young Love" | 14. Little cutie | 26. You think you've got troubles! |
| 3. Il Bambino Piange | 15. My name is Susie | 27. Well, what do you think about that? |
| 4. Put your tongues back in | 16. All wet | 28. Happy Birthday to me |
| 5. Ec von stenecon con vox!!! | 17. Sissy | 29. Stick em' up |
| 6. Cheese | 18. Alright you guys! | 30. Rear view |
| 7. Sleepy | 19. Romeo, Romeo, wherefore art thou? | 31. Girls' Sextet? |
| 8. I didn't do it! | 20. Which one's the dog? | 32. Do you think they'll let us go? |
| 9. Three Muskateers | 21. Hey gang! Where are you going? | 33. Blue ribbon |
| 10. Our fine feathered friends | 22. Baby of the year | 34. 8-9-10 -- she's out! |
| 11. You wanta fight? | 23. I'm trying | 35. Chain gang |
| 12. Can I play? | 24. Whata you got? | |

