



MEMORIES

Brashear yearbook, 1963  
Ref 371.8

17432



Adair Co. R-II





*Brashear Public School*



YEARBOOK  
Co-Editors: Barbara  
Rehm and Dianna Kite.

THE STAFF  
FRONT ROW: Sandra  
Martin, Jolene Delaney,  
Wauneta Salter, Sharon  
Robinson. BACK ROW:  
Dwight Bures, Sonny  
Stribling, Don Pevehouse.



BUZZ  
Co-Editors: Donna  
Milstead and Judy  
Gardner.

**63**

**DEDICATION**



We the Senior Class wish to dedicate this book of MEMORIES to Mrs. Beata Paterson our loyal sponsor and helper for the past two years. She was ever patient and congenial during that time, and deserves our heartfelt appreciation.



**FACULTY**



MR. R. D. HUNT  
Superintendent  
B.S. Degree K.S.T.C., 1929  
M.A. Degree K.S.T.C., 1948  
Freshman Math  
Student Council Sponsor



MISS HAZEL GEHRKE  
B.S. Degree K.S.T.C., 1925  
Geography  
Art  
Junior Class Sponsor



MRS. BEATA PATERSON  
B.S. Degree K.S.T.C., 1942  
M.A. Degree K.S.T.C., 1963  
Commerce  
7th and 8th Grade Math  
Senior Class Sponsor



MRS. MILLIE DAHL  
State Teachers College, Valley City, N.D.,  
1959  
K.S.T.C., 1963  
3rd and 4th Grades



MRS. GILDA ROITMAN  
A.B. Degree Barnard College, N.Y., 1961  
Graduate Work, Columbia University, 1962  
Graduate Work, K.S.T.C., 1963  
7th and 8th Grade English  
Social Studies



MR. JACK PYLANT  
B.S. Degree Ark. State College, 1958  
Graduate Work, K.S.T.C., 1963  
Science  
Freshman Sponsor



MRS. HELEN SYKES  
B.S. Degree K.S.T.C., 1963  
Home Economics  
Freshman Sponsor





MR. JOSEPH W. RHOADS  
B.S. Degree K.S.T.C., 1958  
M.A. Degree K.S.T.C., 1961  
Industrial Arts  
English I

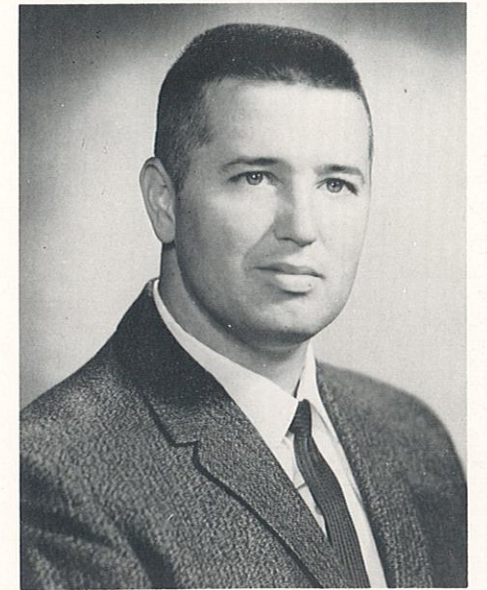

MR. JIM PHILLIPS  
B.S. Degree K.S.T.C., 1959  
M.A. Degree K.S.T.C., 1962  
Driver Training  
Physical Education  
English II and III

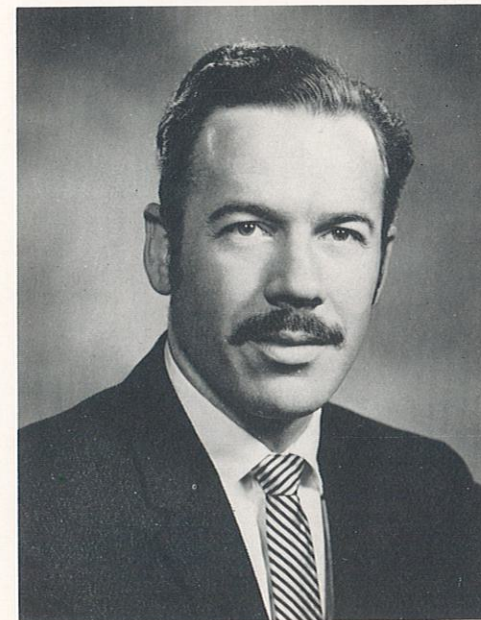

MR. JOHN BALLARD  
B.S. Degree K.S.T.C., 1958  
Music Instructor  
Sophomore Sponsor



MR. JAMES G. ZIPPAY  
B.S. Degree K.S.T.C., 1962  
Graduate Work, K.S.T.C., 1963  
Math  
Crafts



MRS. ORA HUNT  
B.S. Degree K.S.T.C., 1936  
7th and 8th Grades  
English IV  
Journalism

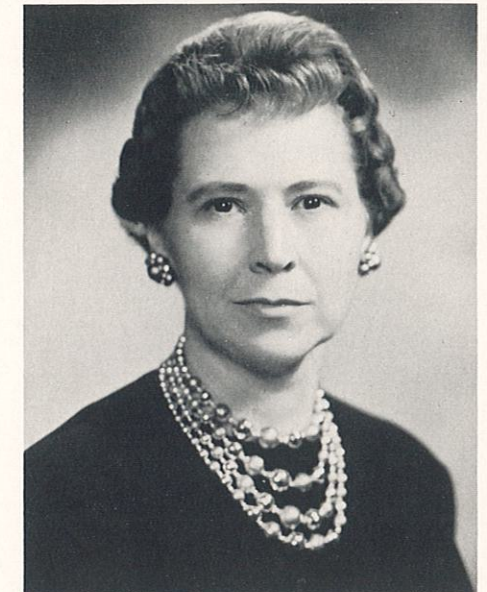

MRS. NEVA SLEETH  
B.S. Degree K.S.T.C., 1951  
M.A. Degree K.S.T.C., 1962  
5th and 6th Grades



MRS. NELLIE McCOY  
B.S. Degree K.S.T.C., 1951  
Graduate Work  
1st Grade



MRS. PANSY WALTERS  
B.S. Degree K.S.T.C., 1961  
2nd and 3rd Grades

**63**

**ADMINISTRATION**

## *Board of Education*



FRED BARKER  
President

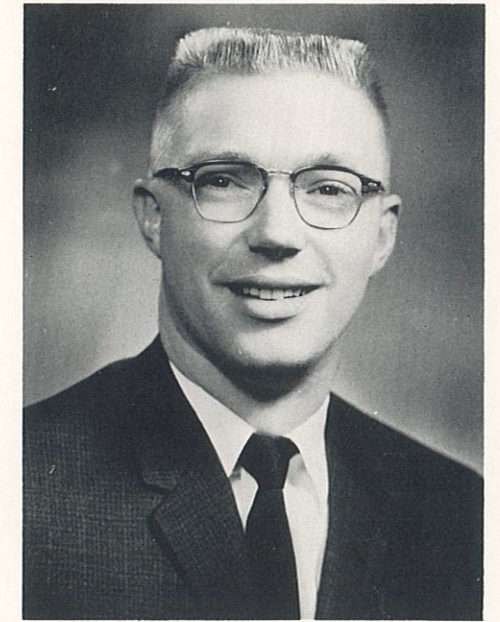

EDWARD DWAIN HELTON  
Vice President



PAUL (PETE) PATTERSON  
Secretary

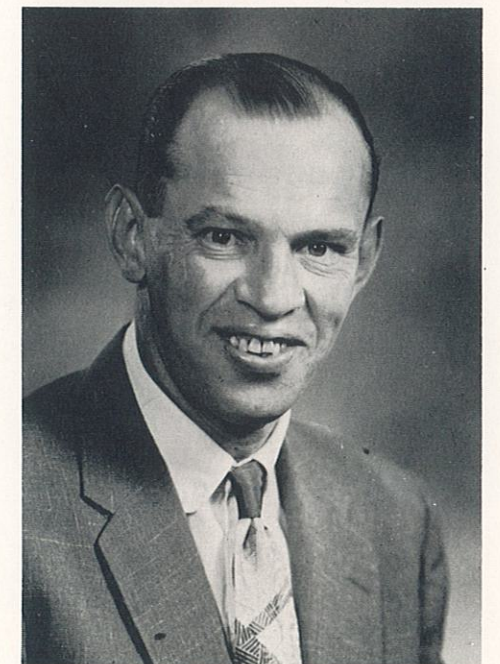

GERALD MILLER  
Treasurer

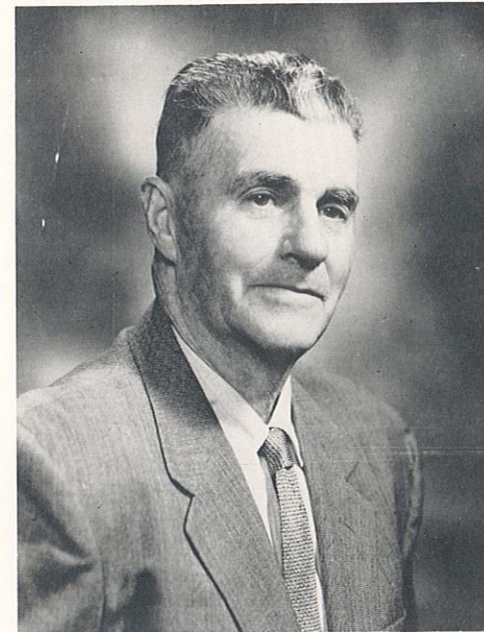

NIM R. PATTERSON  
Board Member



HOMER JOHNSON  
Board Member



VIOLA PATTERSON  
Cook

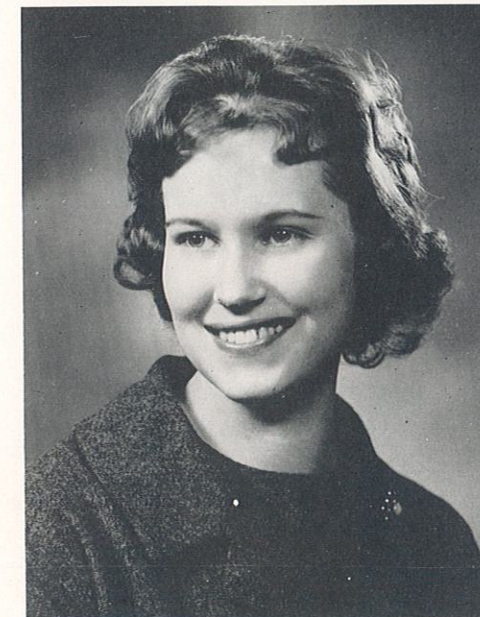

LINDA PHILLIPS  
Secretary to Superintendent



GERALDINE WHITE  
Cook

*Custodian*



*Bus Drivers*

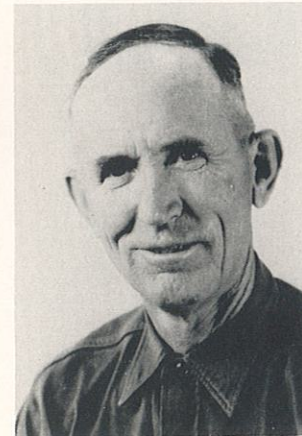

WAYNE McGRATH



MARCIE LANCASTER

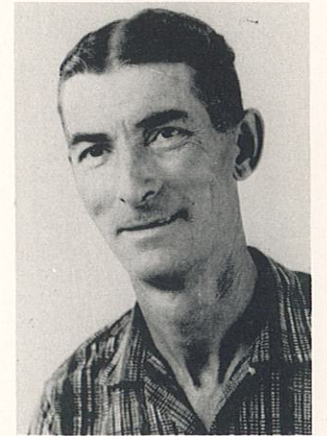

CLETUS RUMMERFIELD



JACK THOMAS

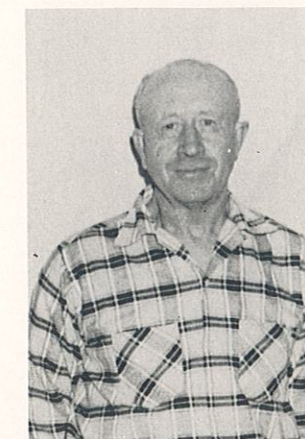

HERB DAVIS

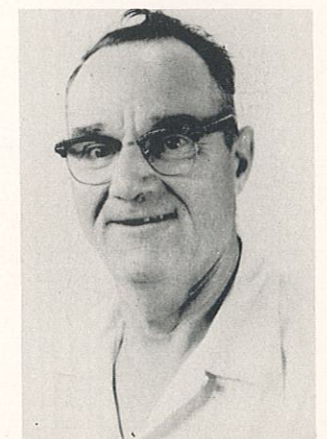

VON CREASON



**GRADS**

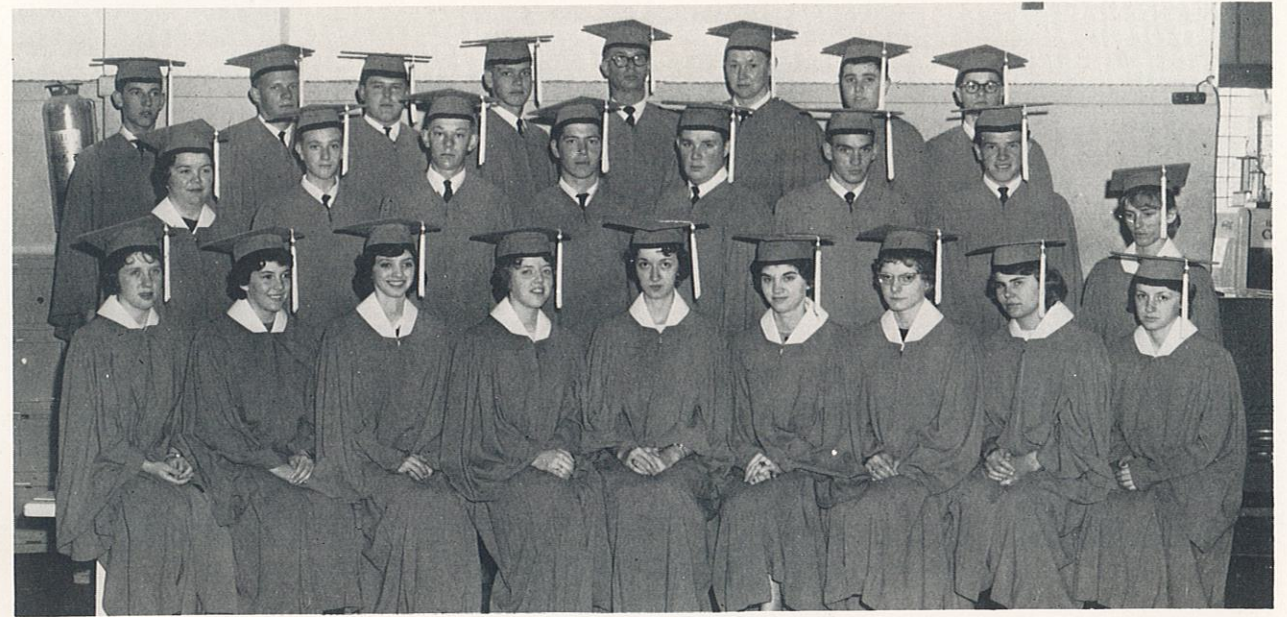

TOP ROW: Robert Harbur, Garry Lowe, Everett Cassady, Jerry Thomas, Lewis Stiles, Sonny Stribling, Dwight Bures, Lonnie Patterson. MIDDLE ROW: Wauneta Salter, Charles Gragg, Robert Thompson, Robert Walker, Don Pevehouse, Robert Hartsock,

Garland Robinson, Doris Rummerfield. BOTTOM ROW: Judy Gardner, Barbara Rhem, Donna Milstead, Jolene Delaney, Janet Gregg, Diana Kite, Sharon Robinson, Patty Munn, Sandra Martin.

## 1963 Graduating Class

- President . . . . . Garland Robinson  
 Vice President . . . . . Jerry Thomas  
 Secretary . . . . . Donna Milstead  
 Treasurer . . . . . Dianna Kite  
 Reporter . . . . . Barbara Rehm  
 President of Student Council . . . . . Robert Harbur  
 Student Councilwoman . . . . . Judy Gardner  
 Student Councilman . . . . . Everett Cassady  
 CLASS MOTTO "Knowledge Comes But Wisdom Lingers"  
 CLASS COLORS Pink and White  
 CLASS FLOWER Pink and White Carnation  
 CLASS SPONSOR Mrs. Beata Patterson  
 Commencement May 9, 1963



JANET GREGG  
Valedictorian



DONNA MILSTEAD  
Salutatorian





GARLAND ROBINSON  
 Class Officer . . . . . 3,4  
 Glee Club . . . . . 2,3,4  
 Baseball . . . . . 3,4  
 Basketball . . . . . 3,4  
 Transferred From  
 Kirksville . . . . . 2  
 Basketball Co-Captain  
 . . . . . 4  
 Class Play . . . . . 3  
 Yearbook King . . . . . 2  
 Ambition: Marry Sally  
 Reeves  
 Will: My friends to Joe Y.

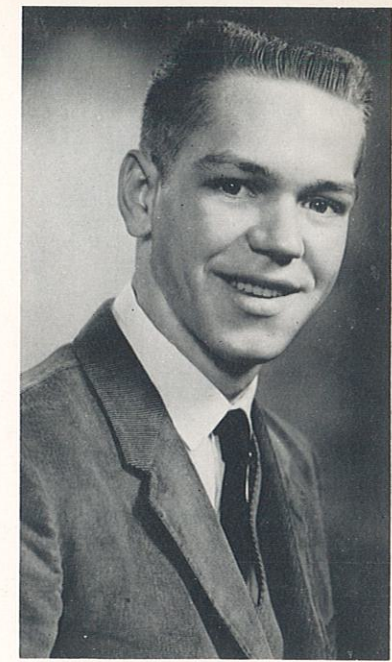

JERRY THOMAS  
 Class Officer . . . . . 2,4  
 Glee Club . . . . . 1,2,3,4  
 Baseball . . . . . 2,3  
 Basketball . . . . . 2,3  
 Class Play . . . . . 3  
 Yearbook King  
 Candidate . . . . . 1  
 Will: Ability to get along  
 with Jill Spiker to Cliff  
 Rogers.  
 Ambition: Farmer



DONNA MILSTEAD  
 Class Officer . . . . . 1,3,4  
 School Paper . . . . . 4  
 Yearbook Staff . . . . . 4  
 Music Contest . . . . . 3  
 Band . . . . . 1,2,3,4  
 Glee Club . . . . . 1,2,3,4  
 Softball . . . . . 2,3,4  
 Basketball . . . . . 1,2,3,4  
 Basketball Co-Captain . . . . . 4  
 Ambition: B.S. Degree in Business Edu-  
 cation.  
 Will: My good eyes to Kitsi White.



DIANNA KITE  
 Class Officer . . . . . 3,4  
 School Paper Staff . . . . . 4  
 Co-editor of Yearbook  
 . . . . . 4  
 Home Ec. . . . . 2,3,4  
 Home Ec. Contest . . . . . 4  
 Basketball . . . . . 1  
 Class Play . . . . . 3  
 Candidate For Yearbook  
 Queen . . . . . 1  
 Glee Club . . . . . 1,3,4  
 Sophomore Pilgrimage  
 . . . . . 2  
 Ambition: To be a tele-  
 phone operator.  
 Will: My position as co-  
 editor of the yearbook,  
 to anyone who is fool  
 enough to take it.



BARBARA REHM  
 Class Officer . . . . . 2,4  
 School Paper . . . . . 4  
 Co-editor of Yearbook  
 . . . . . 4  
 Glee Club . . . . . 1,2,3,4  
 Softball . . . . . 2,3,4  
 Basketball . . . . . 1,2,3,4  
 Basketball Co-Captain  
 . . . . . 4  
 Class Play . . . . . 3  
 Yearbook Queen  
 Candidate . . . . . 3  
 Ambition: To be a good  
 housewife  
 Will: My place in Zoology  
 Class to anybody that  
 wants it.



ROBERT HARBUR  
 President of Student Council . . . . . 4  
 Vice President Student Council . . . . . 3  
 Student Council . . . . . 1,2  
 Class Officer . . . . . 1,2  
 Band . . . . . 4  
 Glee Club . . . . . 1,2,3  
 Baseball . . . . . 1,2,3,4  
 Basketball . . . . . 1,2,3  
 Basketball Manager . . . . . 4  
 Class Play . . . . . 3  
 Track . . . . . 2  
 Yearbook King Candidate . . . . . 4  
 Ambition: Run Red Blazers out of business.  
 Will: Ability to play Rock-n-Roll Music to John Ballard

JUDY GARDNER  
 Student Council . . . . . 3,4  
 Class Officer . . . . . 1,2  
 Editor of School Paper . . . . . 4  
 Yearbook Staff . . . . . 4  
 Band . . . . . 1,2,3,4  
 Glee Club . . . . . 1,2,3,4  
 Basketball . . . . . 1,2,3,4  
 Class Play . . . . . 3  
 Yearbook Queen . . . . . 2  
 Softball . . . . . 2,3,4  
 Cheerleader . . . . . 1  
 Music Contest . . . . . 1,2,3,4  
 Softball Co-Captain . . . . . 4  
 Ambition: Housewife and teacher  
 Will: My shortness to Carol Ross

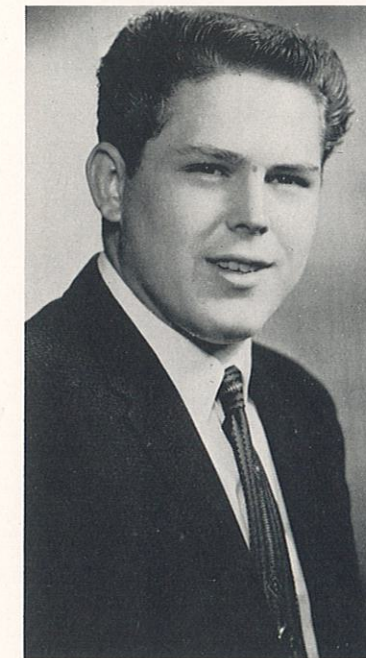

EVERETT CASSADY  
 Student Council . . . . . 3,4  
 Class Officer . . . . . 3,4  
 Band . . . . . 1,2,3,4  
 Glee Club . . . . . 1,2,3,4  
 Baseball . . . . . 1,2,3,4  
 Basketball . . . . . 1  
 Class Play . . . . . 3  
 Track . . . . . 2  
 Ambition: Aeronautical Draftsman  
 Will: Ability to play popular music to Coach Phillips



SHARON ROBINSON  
 School Paper Staff . . . . . 4  
 Yearbook Staff . . . . . 4  
 Glee Club . . . . . 4  
 Class Play . . . . . 3  
 Home Ec. . . . . 1,2,3,4  
 Home Ec. Contest . . . . . 2,3  
 Will: My ability to get along with Coach Phillips to Marie Moots.  
 Ambition: Beautician

SANDRA MARTIN  
 Transferred From Kirksville . . . . . 2  
 Yearbook Staff . . . . . 4  
 School Paper Staff . . . . . 4  
 Glee Club . . . . . 1,2,3,4  
 Home Ec. . . . . 2  
 Class Play . . . . . 3,4  
 Ambition: Secretary  
 Will: My ability not to be sarcastic to the coach



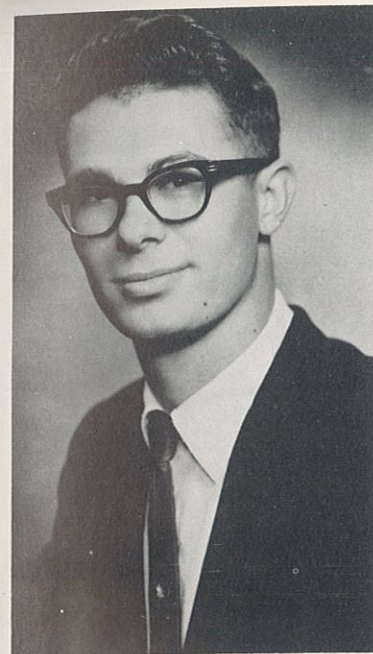

JUNIOR STILES  
 Glee Club . . . . . 1,2,3,4  
 Basketball . . . . . 1,2,3,4  
 Basketball Co-Captain  
 . . . . . 4  
 Track . . . . . 2  
 Class Play . . . . . 3  
 Yearbook King  
 Candidate . . . . . 3  
 Will: Will my basketball  
 glasses to Missouri  
 Basketball Association  
 Ambition: General Motors



JOLENE DELANEY  
 Student Council . . . . . 1  
 Class Officer . . . . . 2  
 School Paper Staff . . . . 4  
 Yearbook Staff . . . . . 4  
 Glee Club . . . . . 1,2,3,4  
 Softball . . . . . 2,3,4  
 Softball Co-Captain . . . . 4  
 Basketball . . . . . 1,2,3,4  
 Class Play . . . . . 3  
 Ambition: Secretary  
 Will: My broken zippers  
 to anyone that can fix  
 them.

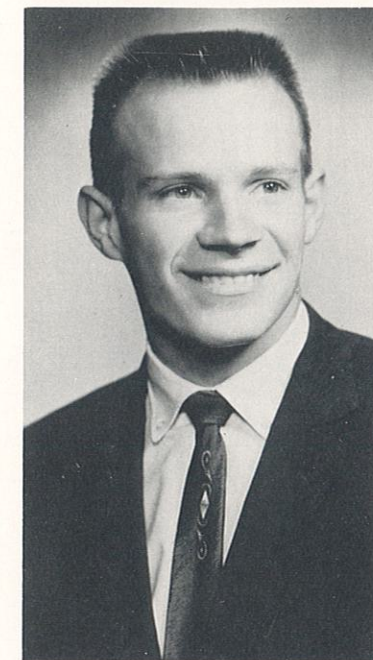

GARRY LOWE  
 Class Officer . . . . . 2,3  
 Glee Club . . . . . 1,2,3,4  
 Basketball . . . . . 1  
 Track . . . . . 2  
 Music Contest . . . . . 1  
 Ambition: Married to Ida Mae in another  
 year  
 Will: My Plymouth to anyone dumb enough  
 to take it.



WAUNETA SALTER  
 School Paper Staff . . . . 4  
 Yearbook Staff . . . . . 4  
 Band . . . . . 1,2,3,4  
 Glee Club . . . . . 1,3,4  
 Softball . . . . . 2,3,4  
 Softball Co-Captain . . . . 4  
 Class Play . . . . . 3  
 Music Contest . . . . . 3  
 Ambition: Registered  
 Nurse.  
 Will: My saxophone to any-  
 one able to play it.

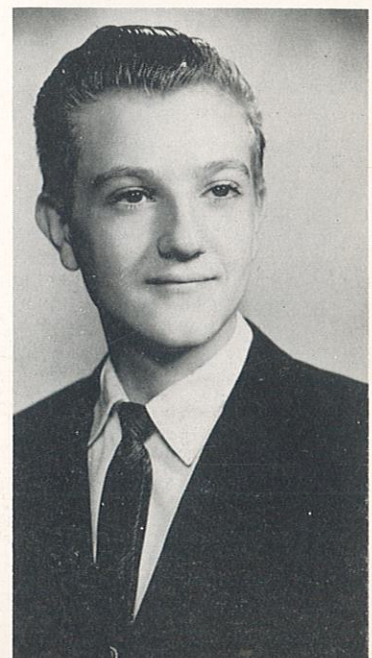

CHARLIE GRAGG  
 Glee Club . . . . . 1,2,3,4  
 Basketball . . . . . 1,2,3  
 Class Play . . . . . 3  
 Track . . . . . 2  
 Ambition: Factory Work  
 Will: Woodworking ability  
 to Raymond Pinkerton.

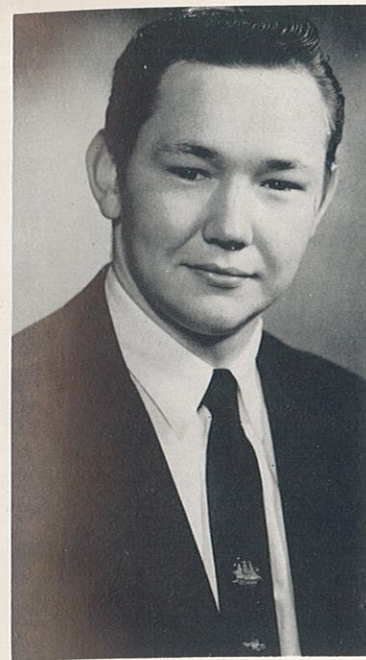

SONNY STRIBLING  
 School Paper Staff . . . 4  
 Yearbook Staff . . . . 4  
 Glee Club . . . . 1,2,3,4  
 Basketball . . . . 1,2,3,4  
 Track . . . . . 2,3,4  
 Class Play . . . . . 3  
 Ambition: Farmer.  
 Will: My ability to get a-  
 long with the teachers to  
 whoever can use it.



PATTY JOHNSON MUNN  
 Glee Club . . . . . 3,4  
 Class Play . . . . . 3  
 Home Economics . . 1,2,4  
 Ambition: Good Housewife.  
 Will: My married life to  
 Marie Moots.

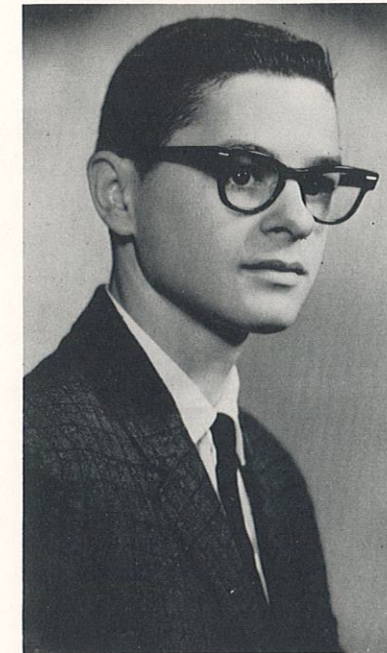

LONNIE PATTERSON  
 Baseball . . . . . 1,2,3,4  
 Basketball . . . . . 1,2,3  
 Class Play . . . . . 3  
 Track . . . . . 2  
 Glee Club . . . . . 1  
 Will: Glasses to Missouri State Basket-  
 ball Officials.  
 Ambition: Navy



DORIS RUMMERFIELD  
 Glee Club . . . . . 1,3,4  
 Class Play . . . . . 3,4  
 Home Economics . . 2,3,4  
 Ambition: Work in K.O.H.  
 Will: Ability to sew to  
 Dorothy Rummerfield.

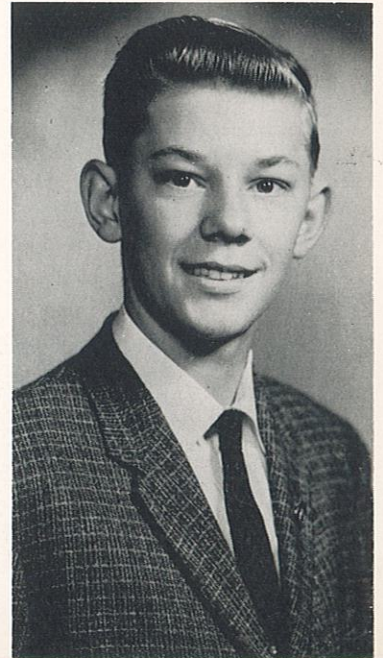

ROBERT THOMPSON  
 Glee Club . . . . . 1,2  
 Ambition: Farmer  
 Will: My place in art class  
 to Joe Yantis.



DON PEVEHOUSE.  
 School Paper . . . . . 4  
 Yearbook Staff . . . . . 4  
 Glee Club . . . . . 1,2,3,4  
 Will: All my dried flowers  
 to "Coach" Phillips  
 Ambition: Florist.



ROBERT WALKER  
 Glee Club . . . . . 1,2,4  
 Class Play . . . . . 3  
 Ambition: Be a million-  
 aire.  
 Will: Ability to get along  
 with Mr. Rhoades to Joe  
 Yantis.



JANET GREGG  
 Band . . . . . 1,2,3,4  
 Glee Club . . . . . 3,4  
 Class Play . . . . . 3  
 Home Economics . . . . . 1,3,4  
 Home Ec. Contest . . . . . 1,3,4  
 D.A.R. Contest . . . . . 4  
 Ambition: Home Economics teacher.  
 Will: Ability to be a "Star" basketball  
 player to Coach Phillips.

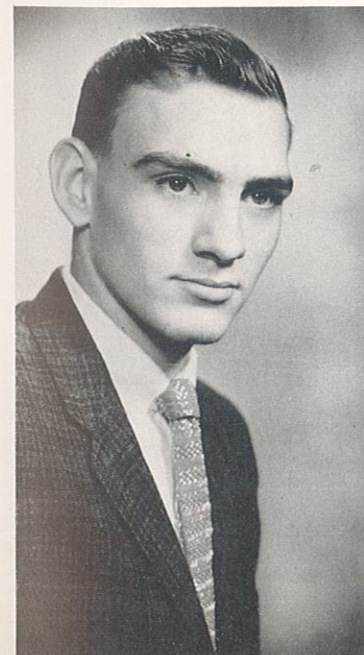

ROBERT HARTSOCK  
 Glee Club . . . . . 1,2  
 Basketball . . . . . 1  
 Track . . . . . 2  
 Ambition: Work  
 Will: Ability to get along  
 with Mr. Zippay to Garry  
 Walker.

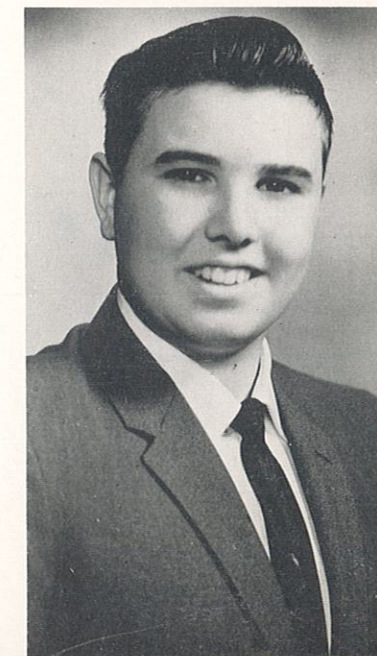

DWIGHT BURESS  
 Glee Club . . . . . 1,2,3  
 School Paper Staff . . . . . 4  
 Yearbook Staff . . . . . 4  
 Ambition: Commercial  
 Artist.  
 Will: Ability to get along  
 with Miss Gehrke to Joe  
 Yantis.



**UNDERGRADS**

## Junior Class



Tommy Reeves  
President



Kitsi White  
Vice President



Jill Spiker  
Secretary



Catherine Hamer  
Treasurer



Glenna Sparks  
Reporter



Ray Church  
Councilman



Doris Mauck  
Councilwoman



Lynn Creason  
Student Council  
Vice President



Rena Byers



Kay Church



Howard Davidson



Carolyn Hamer



Jean Johnson



Sharon Magruder



Esther Epperson



Marie Moots

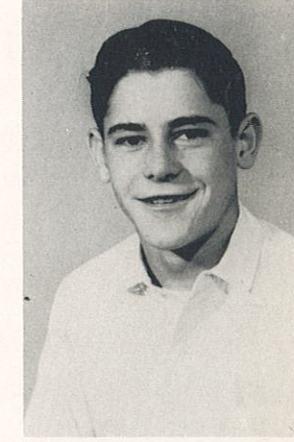

Raymond Pinkerton



Carol Ross



Virgil Rusk

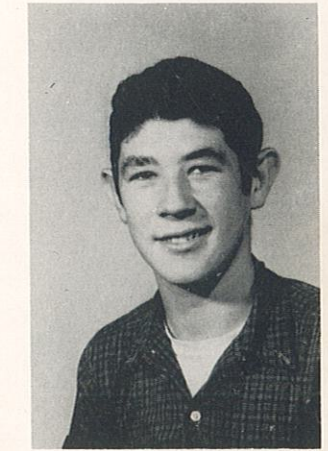

Larry Waddle



# Sophomore Class

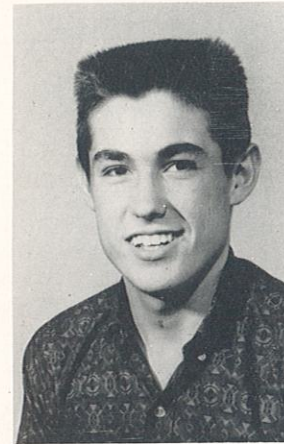

David Erwin  
President



Terry Reynolds  
Vice President



Diana Moyer  
Secretary



Jane Zentz  
Treasurer



Linda Martin  
Reporter



Sally Reeves  
Councilwoman

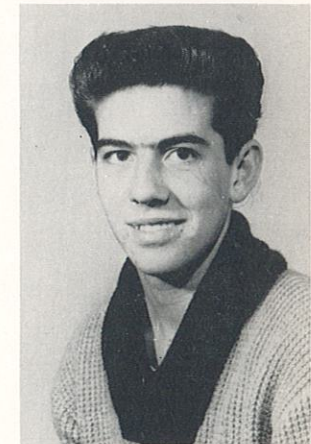

Ricky Taylor  
Councilman



Loia Aldridge

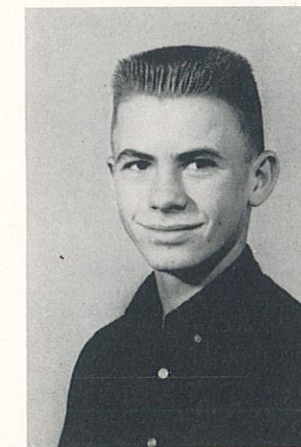

Robert Barnett



Louann Brown



Linda Bunch



Rita Chadwell

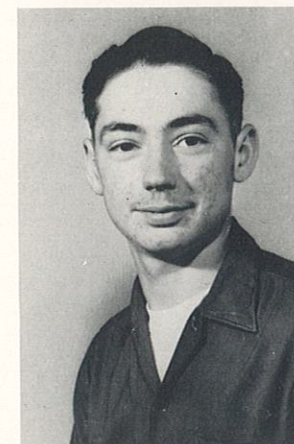

Eugene Crandall

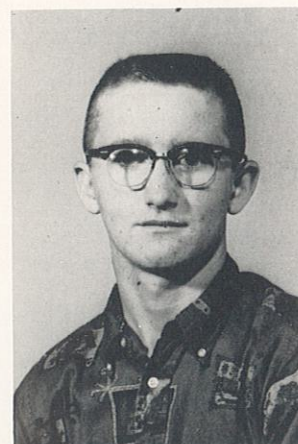

Stephen Crockett



Larry Darnell



Kathleen Davidson

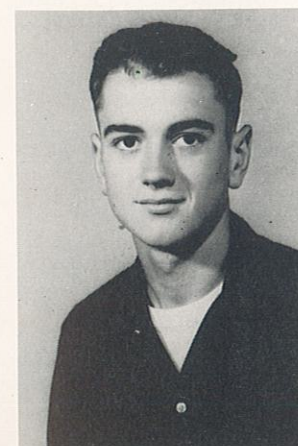

Ralph Laird



Verlee Lipper



Donald Magruder



Steve Magruder



Terry Novinger

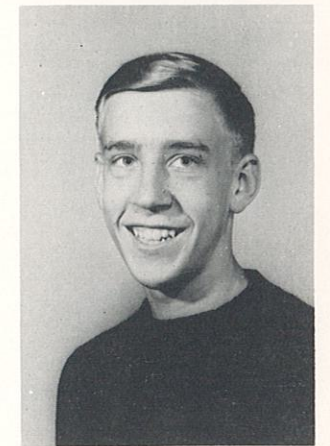

Harold Ornes

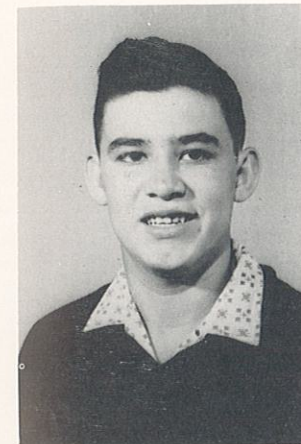

Ronnie Osborn



Donna Platz



Joyce Rager



Cecil Robertson



Bonnie Laird



Shirley Runnels

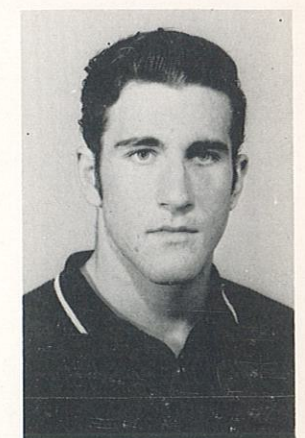

Victor Runnels



Raymond Salter



Nancy Skaggs



Vicky Spriggs



Sandra Waddill



Russell Watson



Gary Walker



Jimmy Williams



Cyril Wischmeyer



Joe Yantis

# Freshman Class

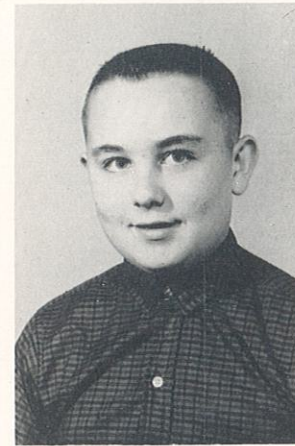

Stephen Taylor  
President



Patsy Gardner  
Vice President



Della Sparks  
Secretary



Janet Davidson  
Treasurer



Cheri Worrell  
Reporter



Joyce Salter  
Councilwoman



Raymond Rehm  
Councilman



Cleo Barnett



Clifford Johnson



Karen Johnson



Idris Lindquist



Joyce Moots



Dennis Mauck



Geneva Magruder

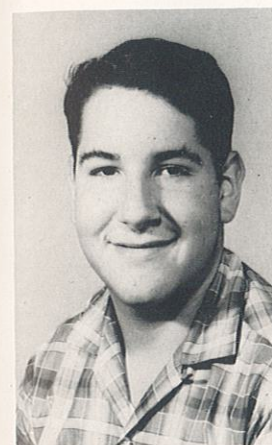

Dwane Patterson



Rebecca Propst



Barbara Riley



Dorothy Rummerfield



Diana Lundberg



Roberta Sees



Gary Shumaker

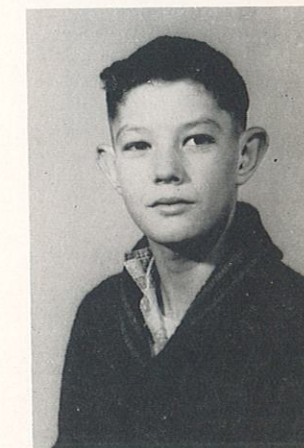

Jerry Waddle

# Eighth Grade Graduates



T. Platz, T. McGee, L. Robinson, M. Evans, D. Meline, M. Lewis, C. Bunch, J. Reeves, J. Moyer, D. Shultheiss, B. McNew, B. Apel, C. Lindquist, R. Hester, R. Aldridge, H. Bray, C. Paul.

## 8th Grade



B. McNew  
President



R. Aldridge  
Vice President



L. Robinson



B. Apel



H. Bray



P. Bunch



M. Evans



M. Lewis



R. Hester



C. Lindquist



T. McGee



D. Meline



J. Moyer



C. Paul



T. Platz



J. Reeves



D. Shultheiss

# 7th Grade

7



K. Patterson  
President



T. White  
Secretary



C. Bunch



D. Buress



W. Davidson



J. Dimmitt



D. Gregory



L. Platz



G. Lawrence



P. McGee



R. Magruder



J. McNew



C. Pack

# 6th Grade

6



G. Robinson



D. Shirley



A. Zentz



B. Zentz



J. Epperson



B. James



B. Skaggs



B. Selby



J. Knight



K. Robinson



D. Riley



R. Waddill



K. Person



N. Reeves



D. Meline



B. Crossgrove



V. Floyd



K. Crandall



B. Church



R. Bunch



C. Robertson



B. McGee



R. Martin



J. Worrell



P. Bray



M. Moyer



D. Dimmitt



R. Patterson



M. James



# 5th Grade

5



L. Patterson



R. Parish



T. Person



N. Sholtheiss



P. Paul



L. Howard



R. Aldridge



J. Kelley



R. Lundberg



V. Draper



J. Ross



J. Cook



J. Darnell



A. Hettinger



R. Church



C. Bunch



W. Salter



K. Runnels

4



B. Evans



D. Lynn



J. Moyer



J. McGee



A. Bray



V. Brawner



J. Worrell



B. Rehm



D. Selby



T. Garlock



V. Crandall



J. Thomas



C. Robertson



B. Davidson



B. Hettinger



D. Mountain



V. Darnell

3



J. Beerbower



D. Kite



J. Salter



R. Wood



A. Minnix



T. Milstead



K. Sees



A. Worrell



K. Parrish



D. Reeves



N. Young



E. Worrell



M. Shirley



R. Skaggs



K. Robinson



M. Frisby

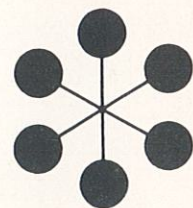

2

2nd Grade



M. Dimmitt



R. Floyd



C. Robertson



R. Lloyd



G. Bray



R. Standberry



L. Salter



J. Decker



C. Talent



R. Riley



J. Person



D. Hettinger



T. Bray



L. Dahl



P. Davidson



D. Shultheiss

1



B. Talent



D. Treasure



D. Frisby



M. Dimmitt



R. Helton



C. Noe



S. Hettinger



M. Davidson



J. Beerbower



S. Shirley



L. Novinger



E. Pinkerton



L. Minnix



C. Crim



M. Young



J. Epperson



T. Minnix



D. Sparks



J. Mountain



C. Rash



B. Howard



R. Bunch



T. Thomas



J. Mountain



R. Watson



First Graders for September 1963



**63**

**ACTIVITIES**

## Banquet and Prom

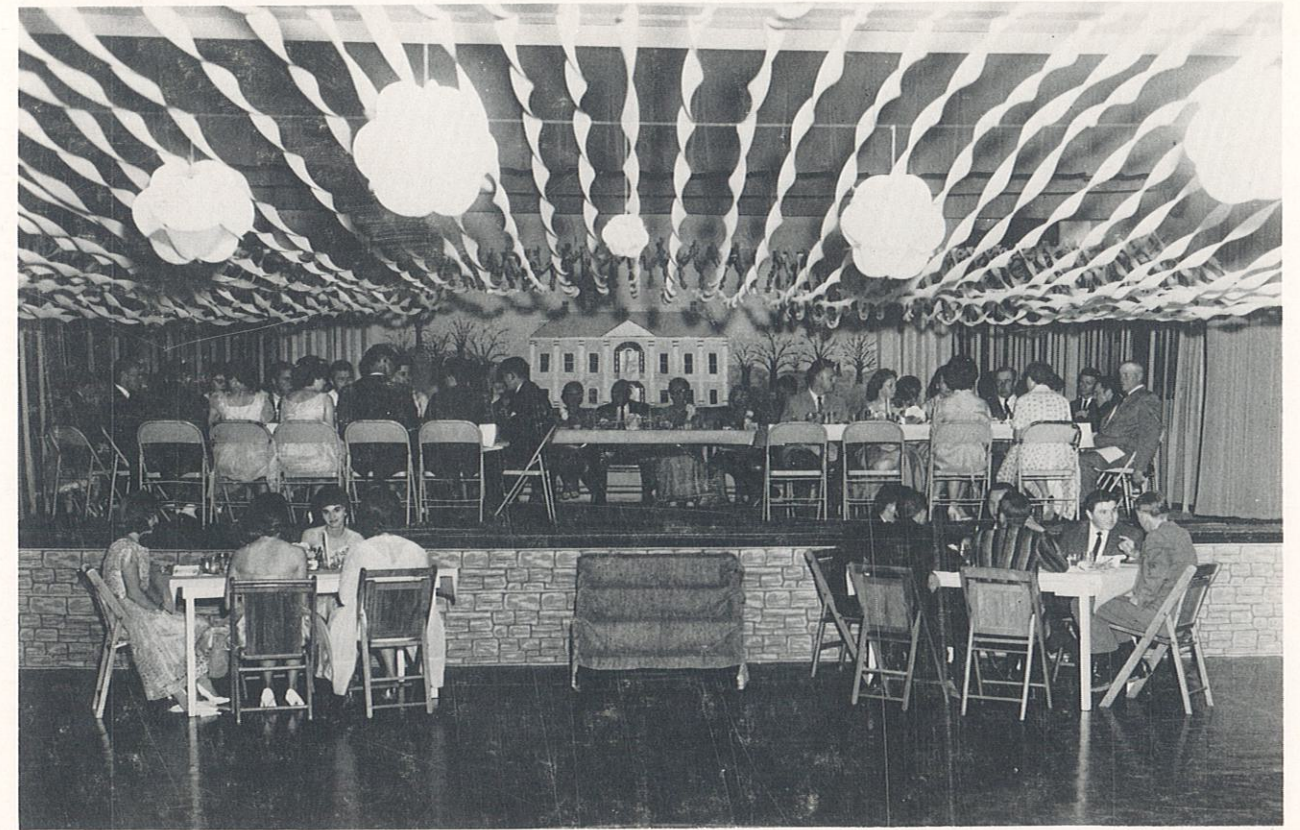

## Yearbook King and Queen



FRESHMAN CANDIDATES: Clifford Johnson, Joyce Salter. STUDENT COUNCILMAN: Everett Cassady. JUNIOR CANDIDATES: Howard Davidson, Glenna Sparks. VICE PRESIDENT OF STUDENT COUNCIL:

Lynn Creason. SENIOR CANDIDATES: Jolene Delaney, Bob Harbur. KING AND QUEEN: Sally Reeves, Ricky Taylor.

## Student Council



FIRST ROW: Ray Church, Lynn Creason, Vice-President; Everett Cassady, Bob Harbur, President; Rickey Taylor, Mr. Hunt, Sponsor. SECOND ROW:

Joyce Salter, Judy Gardner, Secretary; Sally Reeves, Treasurer; Doris Mauck, Reporter; Raymond Rehm.



## Art Display

## Home Economics Style Show

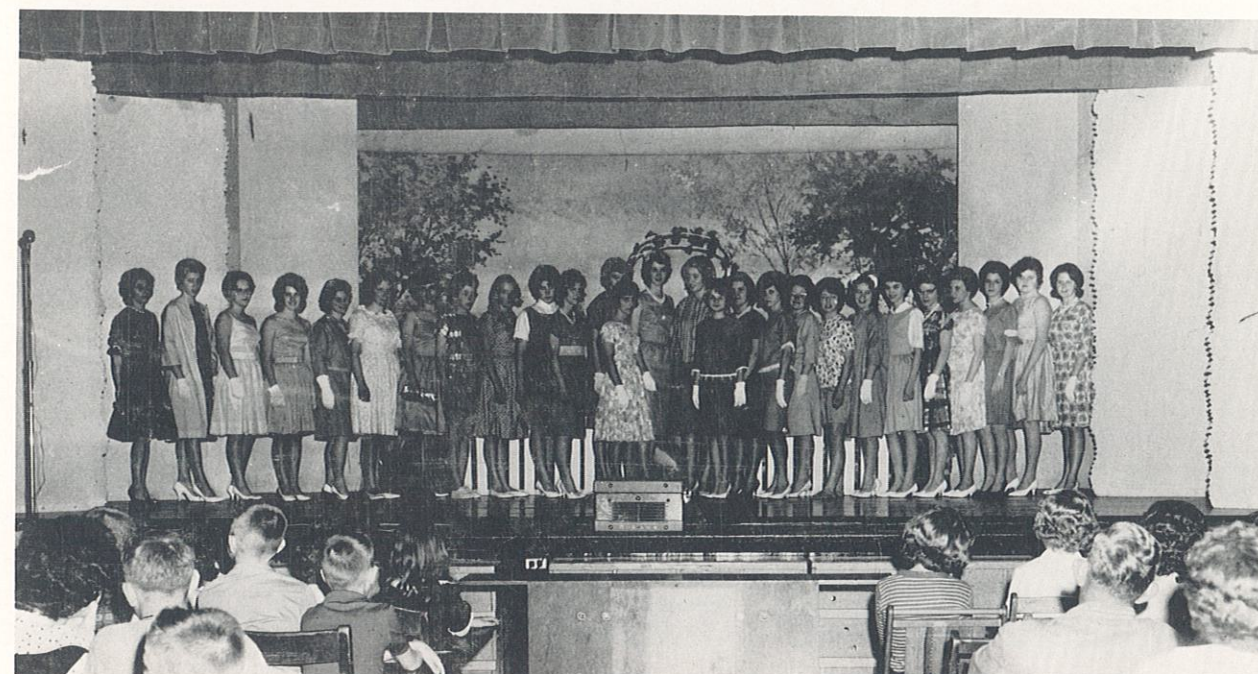

LEFT TO RIGHT: Mrs. Helen Sykes, Home Economics teacher; Glenna Sparks, Vickey Spriggs, Verlee Lipper, Donna Platz, Joyce Moots, Linda Bunch, Dianna Lumburg, Marie Moots, Shurly Runnels, Dorthy Rummerfield, Carolyn Hammer, Janet Gregg, Kay

Church, Rita Chadwell, Ester Epperson, Linda Martian, Sandra Waddel, Joyce Rager, Rena Byers, Dianna Kite, Sharon Robinson, Barbara Rhem, Cheryl Propst, Kay Lindquist, Janet Davidson.



HOME ECONOMICS CONTESTANTS  
LEFT TO RIGHT: Diana Lundberg, Joyce Moots, Janet Gregg, Dianna Kite, Joyce Rager, Rita Chadwell.

## P.T.A. Officers



LEFT TO RIGHT: Mrs. Hunter, Mrs. Zentz, Mrs. Johnson, Mrs. Meline, Mrs. Gardner, Mrs. Mountain,

Mrs. Sleeth, Mrs. Hunt, Mrs. Barker, Mrs. Williams, and Mrs. Platz.

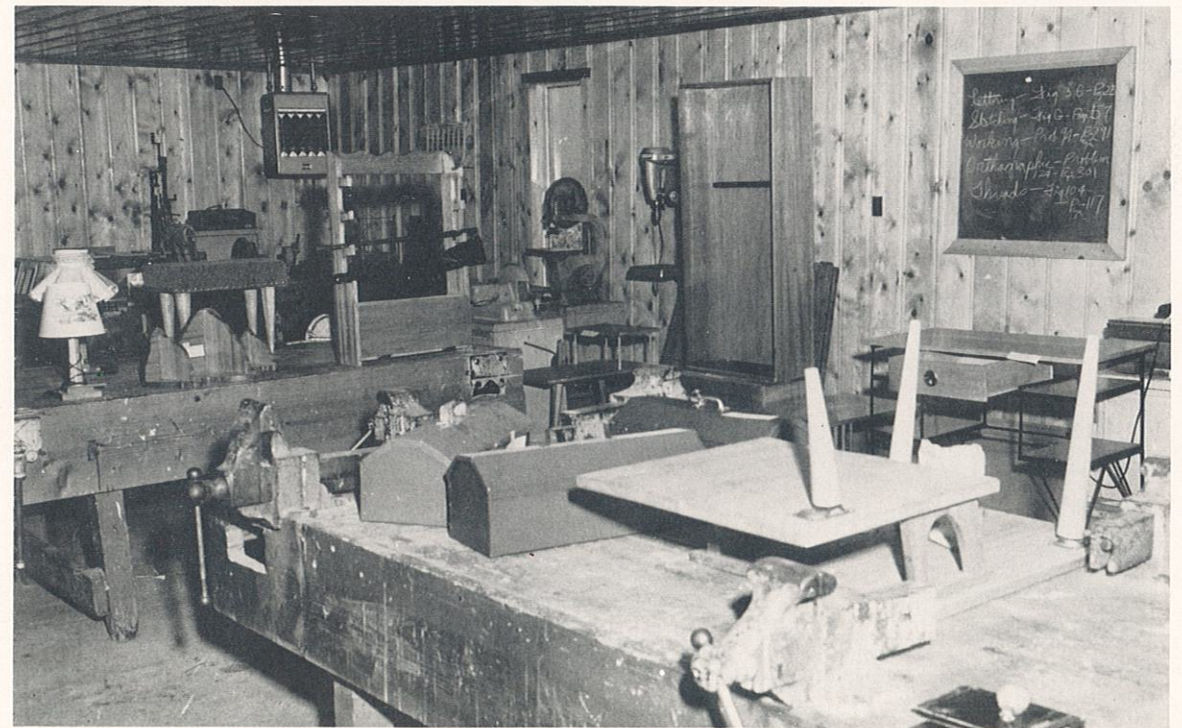

INDUSTRIAL ARTS DISPLAY



## *Junior Class Play*



### HEADIN' FOR A WEDDIN'

Homer Hollowbone . . . . .	Tommy Reeves
Maw Hollowbone . . . . .	Carol Ross
Paw Hollowbone . . . . .	Lynn Creason
Sarah Jo Hollowbone . . . . .	Kay Church
Gracie Mae Hollowbone . . . . .	Sharon Magruder
Fannie Jane Hollowbone . . . . .	Rena Byers
Pepper Hollowbone . . . . .	Raymond Pinkerton
Sis Hollowbone . . . . .	Jean Johnson
Grandpappy Hankley . . . . .	Ray Church
Widow Blairhouse . . . . .	Jill Spiker
Bertha Blairhouse . . . . .	Doris Mauck
Slim Blairhouse . . . . .	Larry Waddle
Melissa Dugan . . . . .	Kitsi White
Hortense Todd . . . . .	Catherine Hamer
Isabel Todd . . . . .	Glenna Sparks
Tickets . . . . .	Carolyn Hamer and Virgil Rusk
Prompters and Curtains . . . . .	Marie Moots and Howard Davidson

## *Brashear High School Band*



FRONT ROW: Left to Right, Valleri Floyd, Ruth Hester, Carolyn Paul, Louann Brown, Elaine Dimmitt, Becky Zentz, Jean Johnson, Donna Milstead, Jill Spiker, Judy Gardner, Janet Gregg, Kiti White, Terry Reynolds, Jimmie Williams, Lois Aldridge. SECOND ROW: Albert Zentz, Jerry Reeves, Tommy McCee, Bob Harbur, Harold Ornes, Wauneta Salter, Janie Zentz, Carol Ross, Bonnie

### II RATING DISTRICT CONTEST

Laird, Cecil Robertson, Jo Sees, Diana Moyer, Karen Johnson, Brenda Riley, Bradley Selby, Mr. Ballard. THIRD ROW: Douglas Meline, Billy Skaggs, Terry Platz, C. A. Pack, Ray Aldridge, Diana Lundberg, Patsy Gardner, Lynn Creason, Steve Magruder, Everett Cassady, Bob Barnett, Steven Crockett, Eddie Magruder, Tommy White, Barbara Riley, Gregory Lawrence, and Ralph Laird.

## *Band Officers*



Judy Gardner, Vice President; Donna Milstead, Reporter; Jill Spiker, Treasurer; John Ballard, Director; Terry Reynolds, Secretary; Lynn Creason, President.

## *Girls' Sextet*



Patsy Gardner, Bonnie Laird, Carol Ross, Janet Gregg, Glenna Sparks, and Lois Aldridge.

## Girls' Glee Club



FIRST ROW: Sharon Magruder, Accompanist; Linda Robinson, Dianna Kite, Sharon Robinson, Jolene Delaney, Bonnie Laird, Barbara Rehm, Donna Milstead, Patsy Gardner, Joyce Moyer, and Wauneta Salter. SECOND ROW: Carolyn Paul, Jane Zentz, Kay Church, Janet Gregg, Carol Ross, Judy Gardner,

Kitsi White, Jean Johnson, and Mr. Ballard. THIRD ROW: Charolette Bunch, Esther Epperson, Rena Byers, Louann Brown, Glenna Sparks, Carolyn Hamer, Jo Sees, Lois Aldridge, Joyce Rager, Diana Moyer, and Rita Chadwell.

## Boys' Glee Club



FIRST ROW: C. A. Pack, Steven Taylor, Terry Novinger, Bob Barnett, Ray Aldridge. SECOND ROW: Mr. Ballard, Robert Walker, Harold Ornes, Raymond Salter, Garry Lowe, Terry Reynolds, Cecil Robertson,

Don Pevehouse. THIRD ROW: Steve Magruder, Ralph Laird, Ricky Taylor, Junior Stiles, Sonny Stribling, Lynn Creason, and Jimmy Williams.



### *Mixed Double Quartet*

Lois Aldridge, Carol Ross, Bonnie Laird, Judy Gardner, Steve Magruder, Harold Ornes, Terry Reynolds, Sonny Stribling.

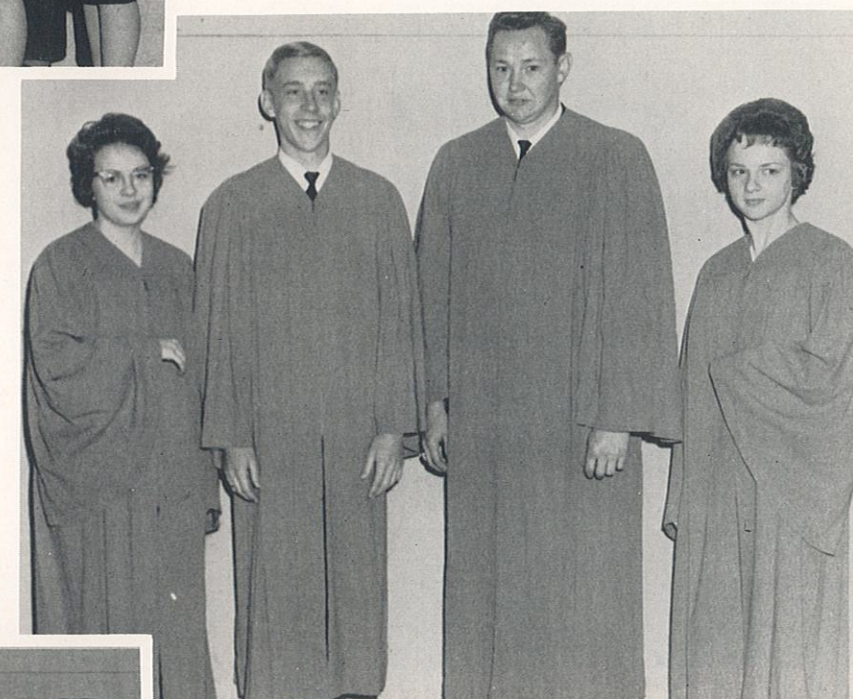

### *Vocal Solos*

Louann Brown, Harold Ornes, Sonny Stribling, Lois Aldridge.



### *Boys' Quartet*

Sonny Stribling, Terry Reynolds, Lynn Creason, Steve Magruder.



### *Instrumental Solos*

Karen Johnson, Jean Johnson, Judy Gardner, Steve Magruder, and Cecil Robertson.



### *Girls' Trio*

Lois Aldridge, Carol Ross, and Bonnie Laird.



### *Saxophone Sextet*

Wauneta Salter, Jane Zentz, Diana Moyer, Carol Ross, Cecil Robertson, and Karen Johnson.

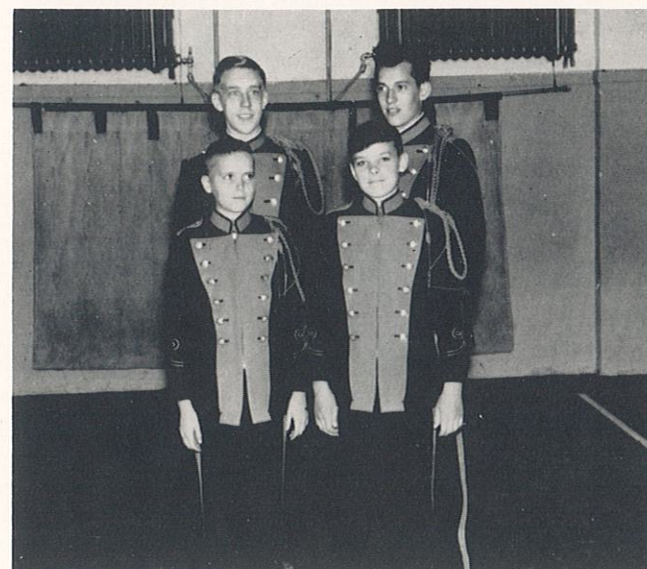

### *Drum Ensemble*

FRONT ROW: Albert Zentz, Jerry Reeves. BACK ROW: Harold Ornes, and Bob Harbur.

### *Clarinet Trio*

Judy Gardner, Donna Milstead, and Jill Spiker.



### *Trumpet Trio*

Steve Magruder, Lynn Creason, and Patsy Gardner.



**63**

**SPORTS**



BASKETBALL CO-CAPTAINS:  
Barbara Rehm and Donna Milstead.



SOFTBALL TRI-CAPTAINS:  
Wauneta Salter, Jolene Delaney, and Judy Gardner.

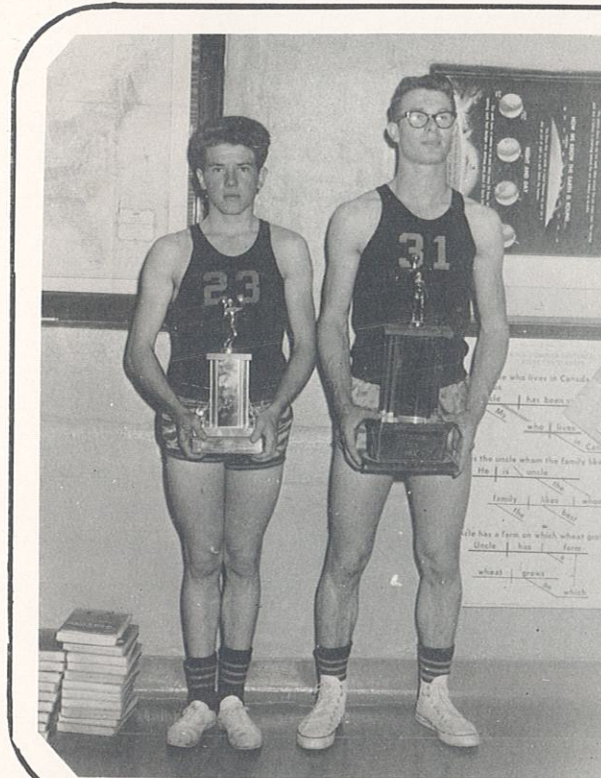

BASKETBALL CO-CAPTAINS  
Garland Robinson  
Junior Stiles



BASEBALL CO-CAPTAINS  
Bob Harbur  
Everett Cassidy

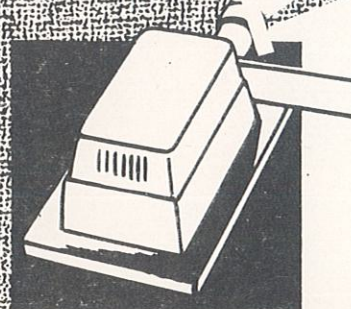

## *High School Girls' Softball Team*



FRONT ROW: Left to Right, S. Reeves, L. Aldridge, C. Ross and D. Mauck. MIDDLE ROW: J. Zentz, J. Gardner, W. Salter, D. Milstead, G. Sparks, and J. Johnson. BACK ROW: Coach J. Phillips, B. Rehm, B. Rummerfield, J. Spiker and K. White.

## *High School Boys' Baseball Team*



FRONT ROW: Left to Right, B. Harbur, V. Rusk, R. Taylor, R. Church, and G. Robinson. MIDDLE ROW: T. Reynolds, L. Creason, J. Yantis, and E. Cassady. BACK ROW: Coach Jim Phillips, T. Patterson, D. Erwin, J. Williams, and R. Salter.



FRONT ROW: Left to Right, Coach Phillips, Bonnie Laird, Judy Gardner, Kitsi White, Jill Spiker, Carol Ross, Glenna Sparks, Doris Mauck. BACK ROW: Lois Aldridge, Sandra Waddill, Wauneta Salter, Barbara Rehm, Jolene Delaney, Donna Milstead, Janie Zentz, Lou Ann Brown.

## *High School Basketball Teams*

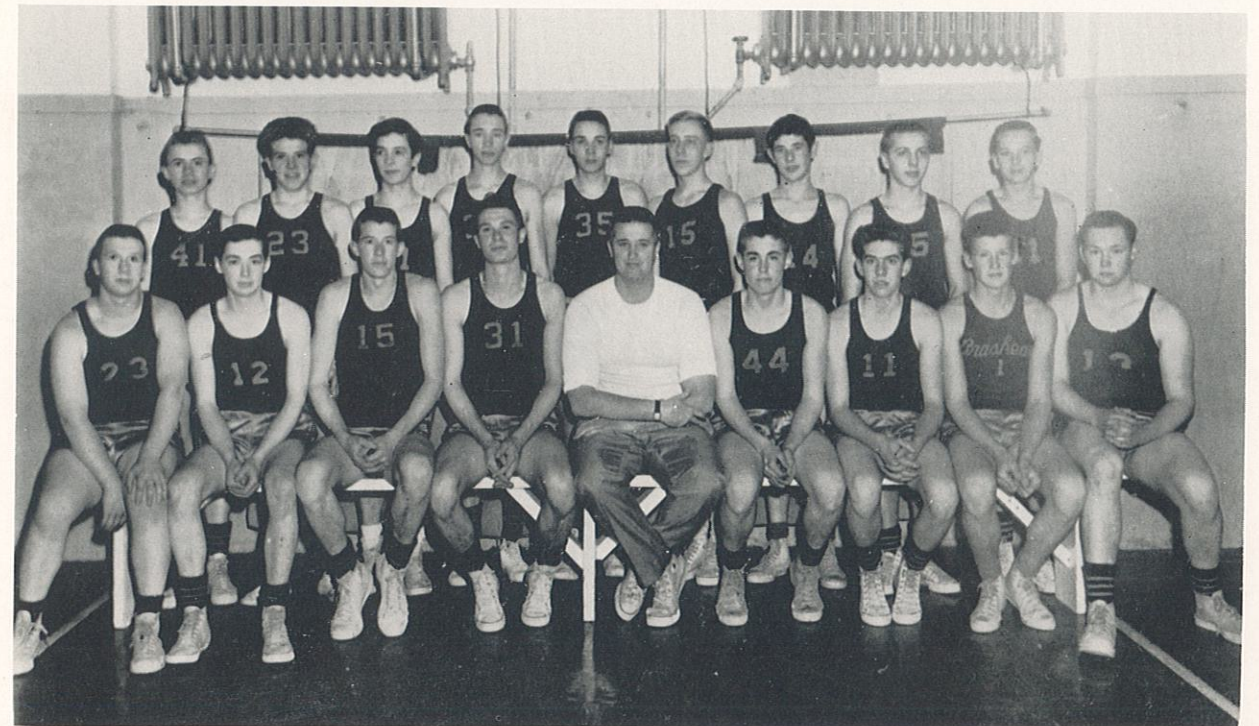

FRONT ROW: Left to Right, Joe Yantis, Eugene Crandall, Ray Church, Junior Stiles, Coach Phillips, David Erwin, Ricky Taylor, Tommy Reeves, Sonny Stribling. BACK ROW: Robert Barnett, Garland Robinson, Raymond Salter, Lynn Creason, Terry Reynolds, Harold Ornes, Larry Waddle, Cecil Robertson, Jimmie Williams.

## Track Team



TRACK CO-CAPTAINS: Sonny Stribling and Lonnie Patterson.



FRONT ROW: Left to Right, Russell Watson, Victor Runnels, Tommy Reeves. SECOND ROW: Cecil Robertson, Bob Barnett, Raymond Salter, Jimmy Williams, Lonnie Patterson. THIRD ROW: Lynn

Creason, Joe Yantis, David Erwin, Everett Cassady. BACK ROW: Coach Humphrey, Sonny Stribling, Ricky Taylor, Ray Church, Junior Stiles.



FRONT ROW: Left to Right, Cheri Worrell, Della Sparks, Patsy Gardner, Coach Phillips, Jo Sees, Connie Lindquist, and Kay Lindquist. BACK ROW:

Diana Lundberg, Karen Johnson, Becky Zentz, Becky McNew, Linda Robinson, Charlotte Bunch, and Janet Davidson.

## *Junior High Basketball Teams*

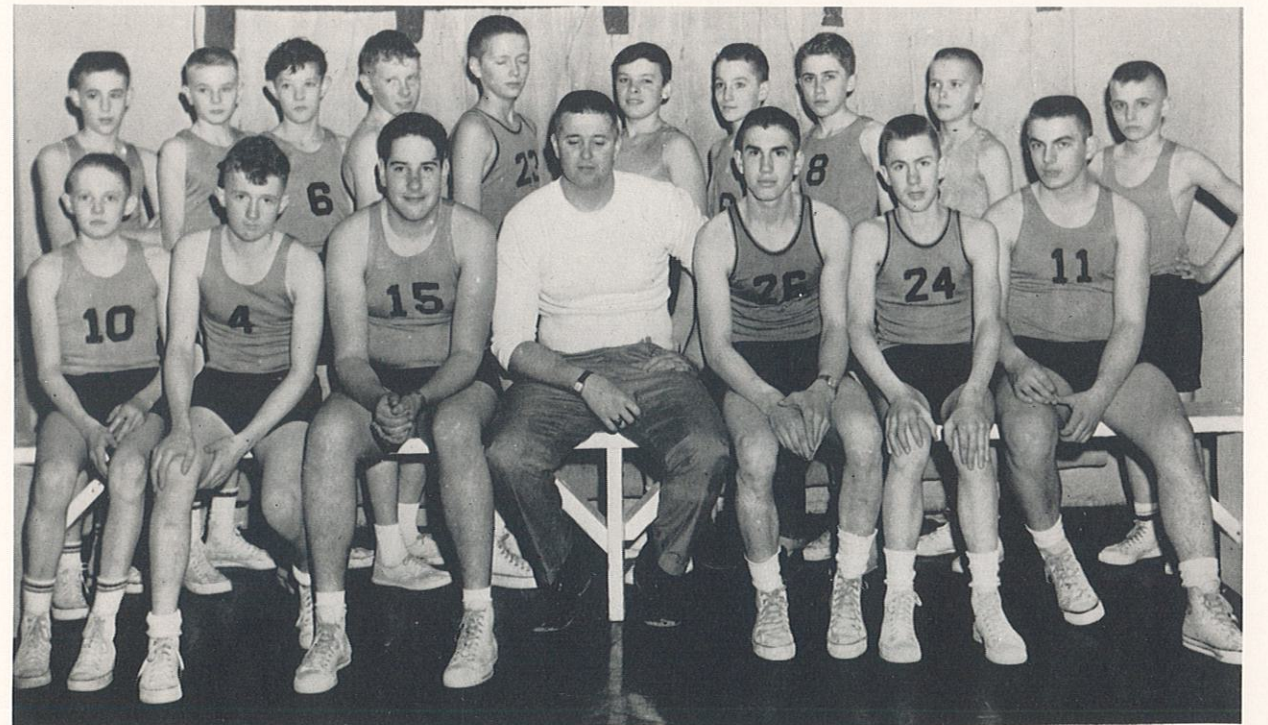

FRONT ROW: Left to Right, David Meline, Jimmy McNew, Duane Patterson, Coach Phillips, Clifford Johnson, Randy Barnett, Gary Shumaker. BACK ROW:

Tommy White, Kent Robinson, Jerry Waddle, Raymond Rehm, Ray Aldridge, Jerry Reeves, Terry Platz, Tommy McGee, Albert Zentz, Larry Platz.

## *High School Cheerleaders*



FRONT ROW: Left to Right, Verlee Lipper, and Joyce Rager. BACK ROW: Jean Johnson, Vicki Spriggs, and Rita Chadwell.

## *Junior High Cheerleaders*



Linda Robinson, Carolyn Paul, and Karen Patterson.



**63**



**HUMOR**





**63**

**AUTOGRAPHS**