

Brashear yearbook, 1967
Ref 371.8

17440



Adair Co. R-11



67 FINALE

ADAIR COUNTY R-II



HIGH SCHOOL AND ELEMENTARY BUILDINGS

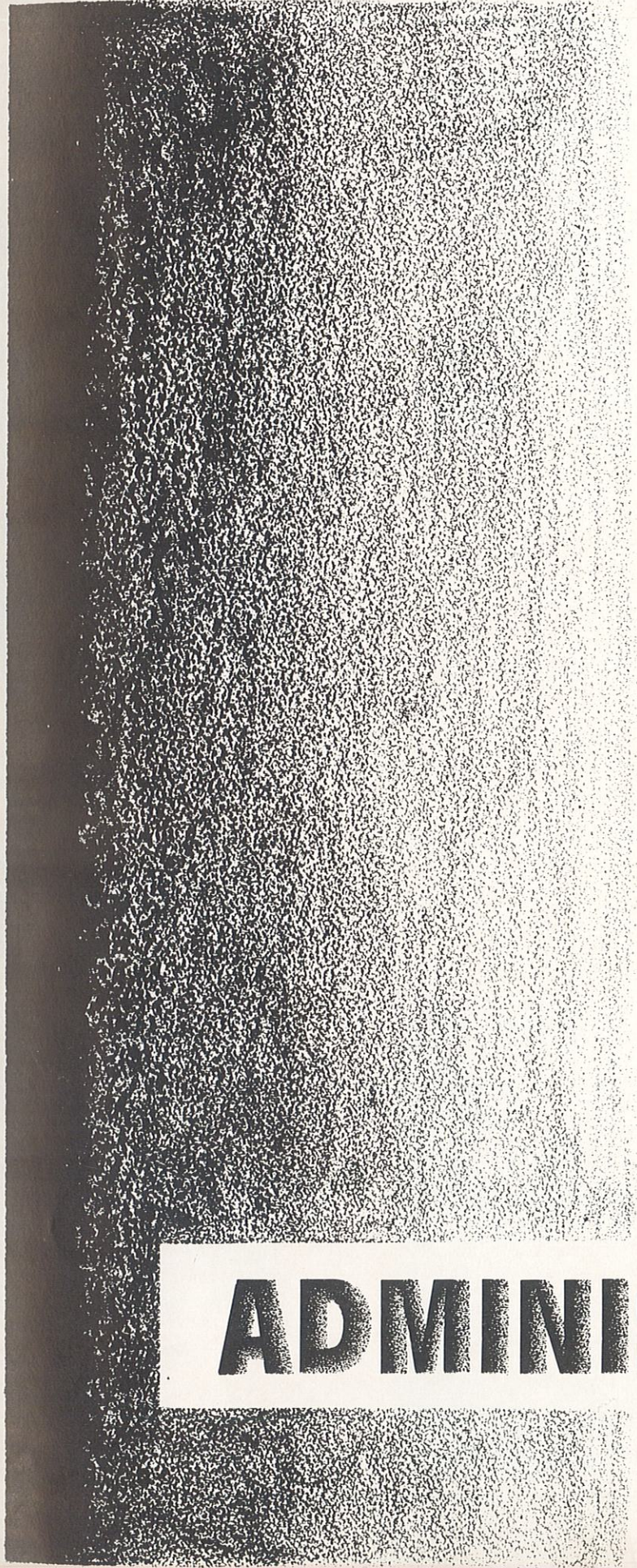

ADMINISTRATION



Edward Helton
Vice President



Bob Sees
President



Joe March
Secretary

**BOARD
OF
EDUCATION**



Clifford McNew
Treasurer



Dale Elsea



Lyle Erwin

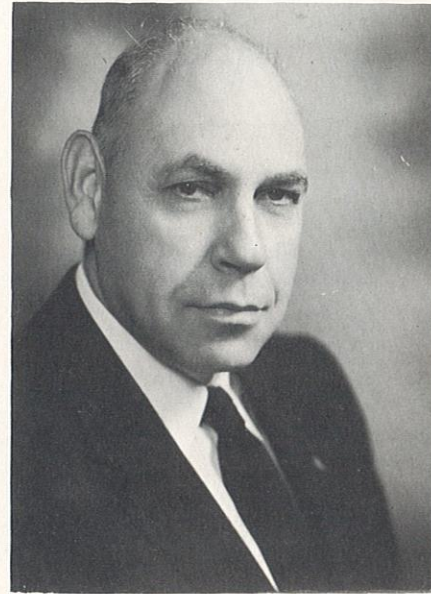

Rene D. Hunt
Superintendent of Schools
B.S. in Education, 1929, KSTC
Masters Degree in Supervision, 1948
Graduate Work, University of Missouri



Mrs. Joanna Helton
Gem City Business College
Secretary to Superintendent
Bookkeeper for Board of Education





Morris Salter
School Principal
Rolla School of Mines, 1960-61
BS in Education, 1964, KSTC
Graduate Work, KSTC 1965, 1966
Sponsor Student Council



Mrs. Genevra Scudder
School Secretary
State Teachers College 1946-1947



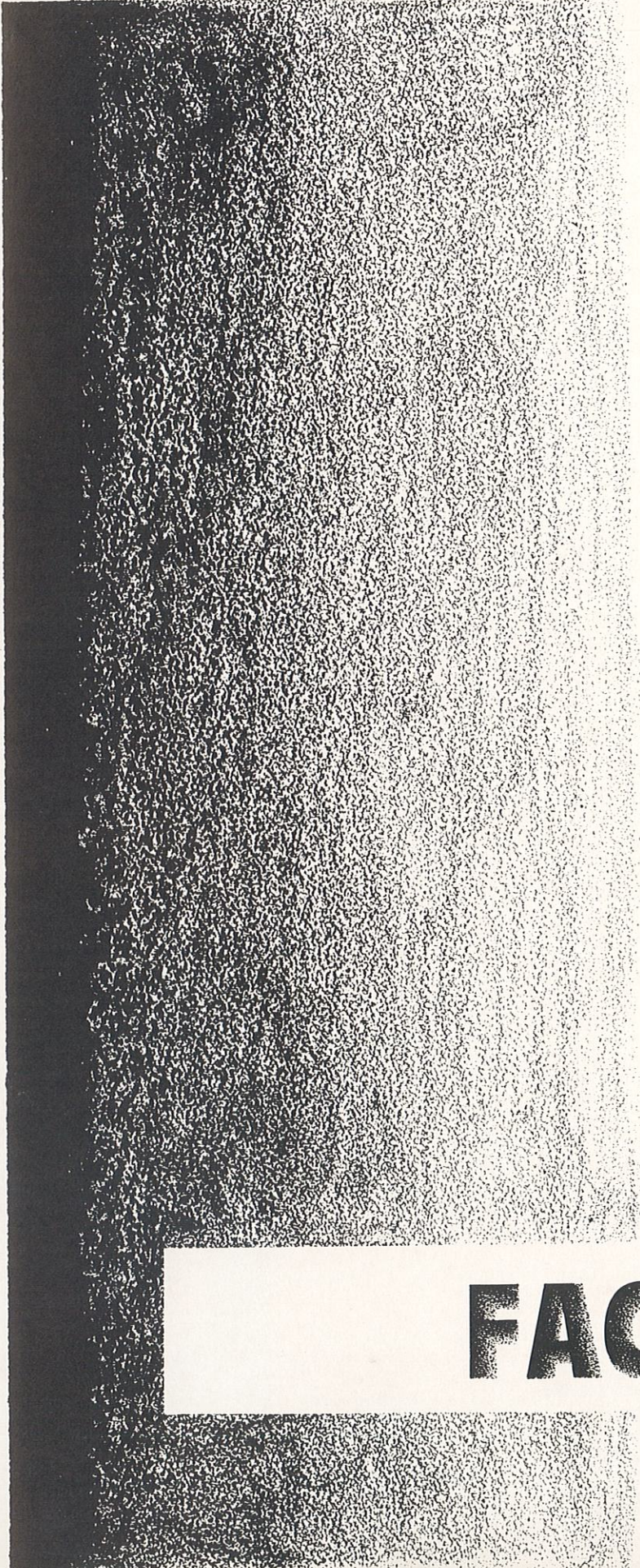

FACULTY



Mrs. Mary Lee Jorgenson
BS in Ed. 1966, KSTC
English and Fine Art
Yearbook Sponsor



Mr. Finis Watt
BS in Ed. 1966, KSTC
Science and Agriculture
Sophomore Class Sponsor

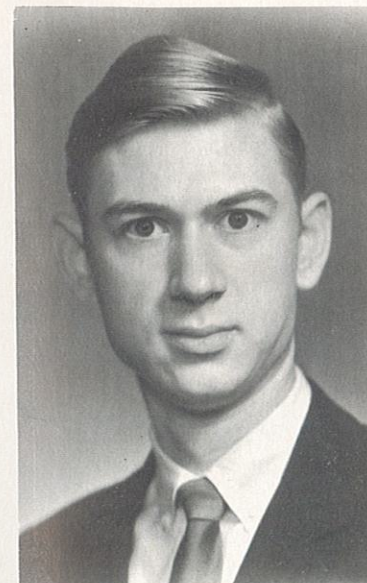

Mr. Edwin Stuart
BS in Ed. 1966, KSTC
Mathematics and English
Freshman Class Sponsor



Mrs. Wilma Yarrington
BS in Ed. 1966, KSTC
Vocal and Instrumental Music

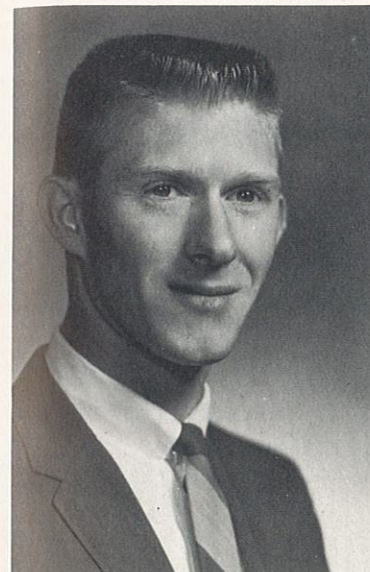

Mr. Russell Stice
BS in Ed. 1964
Culver Stockton College
Health and Physical Ed. and Social Science
Senior Class Sponsor



Mrs. Evelyn Hart
BS in Ed. 1964, KSTC
Vocational Business Ed.
Junior Class Sponsor



Mrs. Olivene Baker
BS in Ed. 1965, KSTC
Home Economics and Social Studies
8th Grade Sponsor

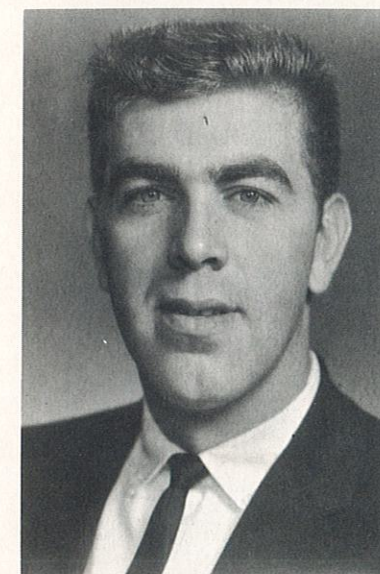

Mr. Larry Crim
BS in Ed. 1963, KSTC
Graduate Work, 1964, 1965, KSTC
Industrial Arts and English



Mrs. Charlene Pittman
BS in Ed. 1966, KSTC
Librarian

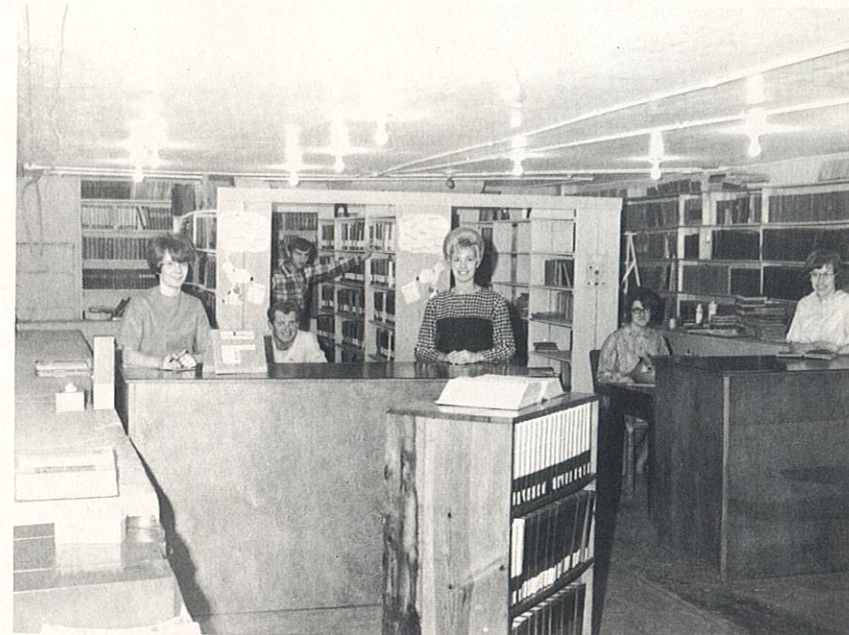

Mrs. Pittman and library helpers. Left to right: Linda Robinson, Larry Shaver, Charlie Peterson, Mrs. Pittman, Vicki Thompson, Mary Alice Evans.

Mrs. Laughlin and the Remedial Reading Room



Mrs. Susan Laughlin
BS in Ed. 1965, KSTC
Remedial Reading





Mrs. Evelyn Taylor
BS in Ed. 1963, KSTC
Graduate Work 1963
Kindergarten



Mrs. Nellie McCoy
BS in Ed. 1951, KSTC
Graduate Work '55, '59, '61, '64
Grade 1



Mrs. Pansy Walters
BS in Ed. 1961, KSTC
Graduate Work 1964
Grade 2



Mrs. Annalu Ambrosia
BS in Ed. 1964, KSTC
Graduate Work 1964, 1965
Grade 3



Mrs. Madeline Crockett
BS in Ed. 1963, KSTC
MA, 1966 KSTC
Grade 4



Mrs. Neva Sleeth
BS in Ed. 1952, KSTC
MA, 1966
Grade 5



Mrs. Betty Winkleman
BS in Ed. 1964, KSTC
Grade 6

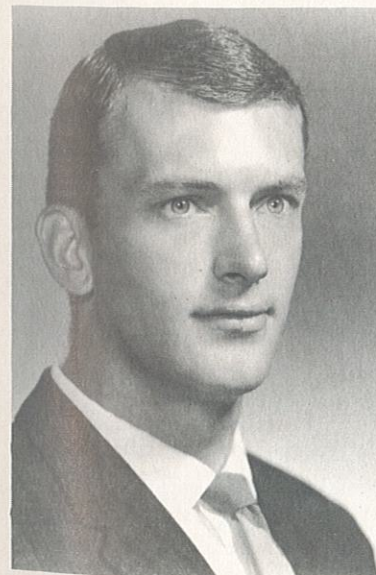

Dean Sorenson
Assistant Physical Education
KSTC 1965-1967



Mrs. Margaret Allen
Assistant Kindergarten

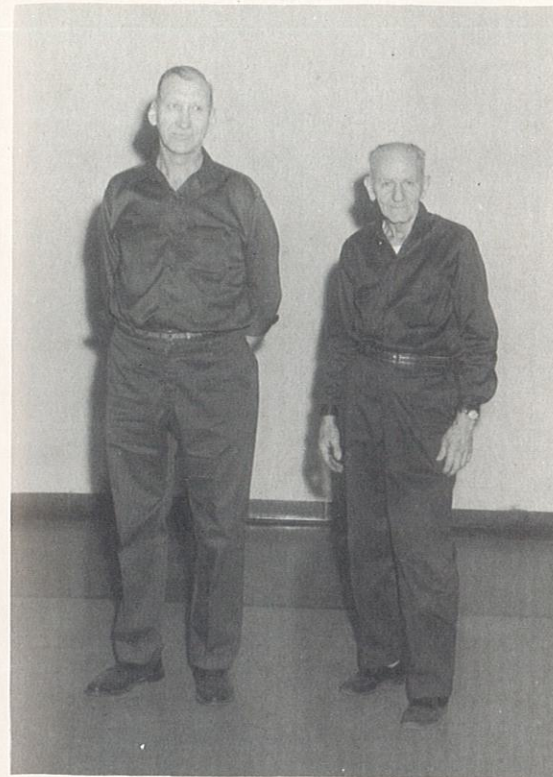

CUSTODIANS
Paul Sorenson and Clarence Hancock



COOKS
Dorene McNew, Bonnie Turner, Viola Patterson was absent when the picture was taken.



BUS DRIVERS
Herb Davis, Glen Scott, Wesley Clark, Noah Lynn, Cletus Rummerfield, Earl Platz, Wayne McGrath

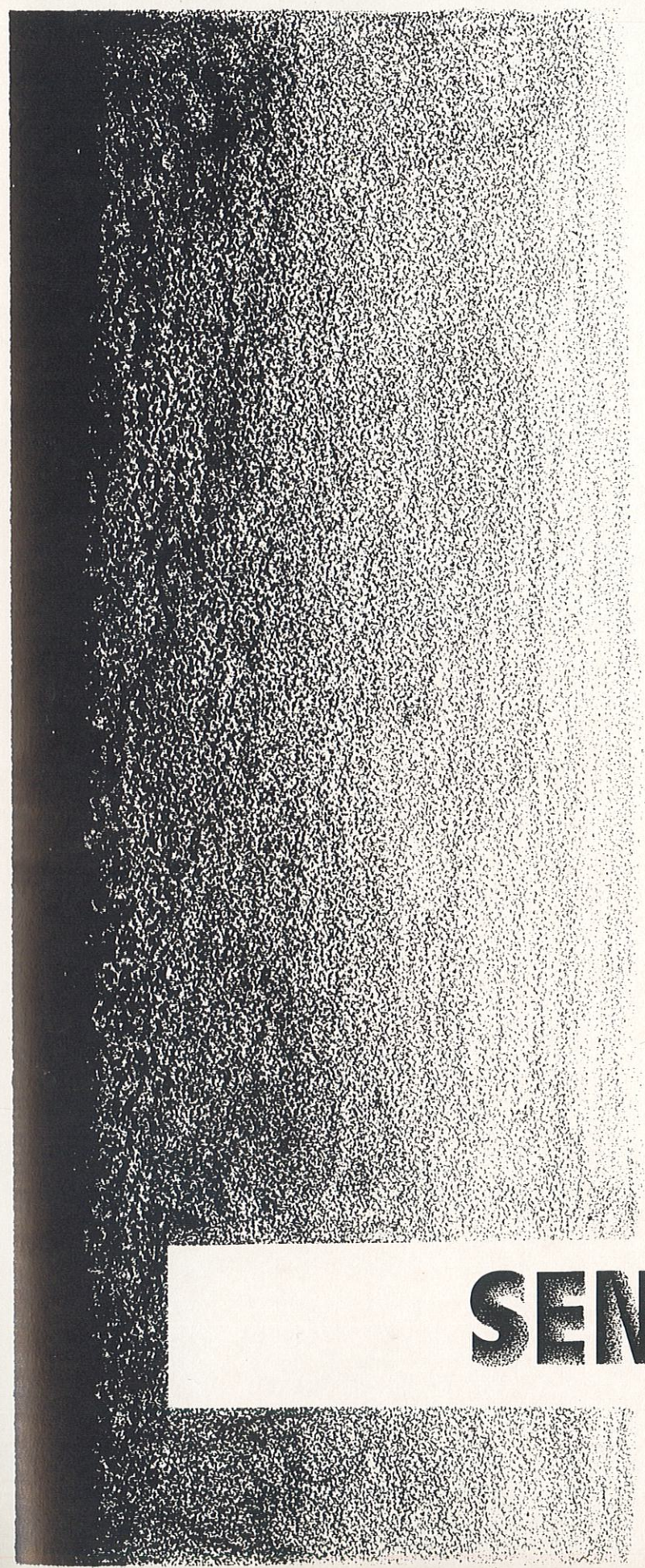

SENIORS



1st row, Left to right; Connie Lancaster, David Meline, Jerry Reeves, Vicki Thompson, Terry Platz, Larry Shaver, Mary Alice Evans. 2nd row: Carolyn Paul, Tommy McGee, Mark Stribling, Ray Aldridge, Bill Vice, Connie Lindquist, Linda Robinson. 3rd row: Joyce Erwin, Rocky Arndt, Richard Peterson, Darrell Hill, Becky McNew, Bonita Arnold, Charles Peterson.

CLASS MOTTO Hands that Work; Brains that Think; Hearts that Love.

CLASS COLORS Lavender and Silver

CLASS FLOWER Orchid

CLASS SPONSOR Mr. Russell Stice

Commencement May 11, 1967



Connie Lancaster
Valedictorian



Joyce Erwin
Salutatorian

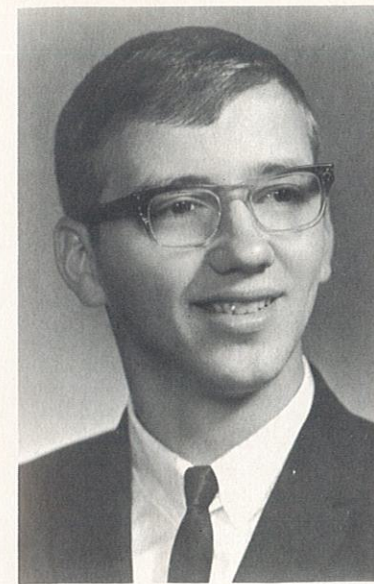

RAY ALDRIDGE
 Student Council President
 Band 1-2-3
 Glee Club 1-2-3
 Mixed Chorus 3
 Musical 2-3
 Basketball 1-3-4
 Baseball 2-3-4
 All Tourney Basketball
 Award, LaPlata 4
 Student Council 3-4
 King Candidate 3
 Paper Staff 4
 Yearbook Staff 4
 Ambition: To coach a
 winning basketball team.

CAROLYN PAUL
 President
 Home Economics 1-4
 Glee Club 1-2-3
 District Contest 1-2
 State Music Contest 1
 Band 1-2-3
 Cheerleader 1-2-4
 Paper Staff 4
 Yearbook Staff 4
 Queen Candidate 2
 Class Officer 1-2-4
 Musical 3
 Regent Scholarship 4
 Ambition: Elementary
 Teacher



BECKY McNEW
 Vice-President
 Glee Club 1
 Home Economics
 Contest 2
 Home Economics 1-2-3
 Sophomore Pil-
 grimage 2
 Queen Candidate 4
 Softball 2-3-4
 Basketball 1-2-3-4
 Basketball Tri-
 Captain 4
 Basketball Contest 3-4
 All Tourney Basketball
 Award, LaPlata 4
 Paper Co-Editor 4
 Yearbook Staff 4
 Class Officer 1-2-3-4
 Ambition: To be suc-
 cessful.



JOYCE ERWIN
 Secretary
 Salutatorian 4
 Home Economics 1-2-3-4
 Home Economics
 Contest 1-2-3-4
 Paper Co-Editor 4
 Yearbook Staff 4
 Queen Candidate 1
 Regent Scholarship 4
 Basketball 1
 Class Officer 2-3-4
 Ambition: Get through
 college.

CONNIE LANCASTER
 Treasurer
 Valedictorian 4
 Regent Scholarship 4
 Band 1-2-3
 Glee Club 1-2-3-4
 Mixed Chorus 3
 District Music
 Contest 1-2-4
 State Music Contest 1
 Musical 2-3
 All District Chorus 2
 Basketball 1-2-3-4
 Basketball Tri-
 Captain 4
 Softball 2-3-4
 Class Officer 1-3-4
 Home Economics 1
 Home Economics
 Contest 1
 Queen Candidate 3
 Paper Staff 4
 Yearbook Co-Editor 4
 Ambition: To be a
 millionaire's wife.

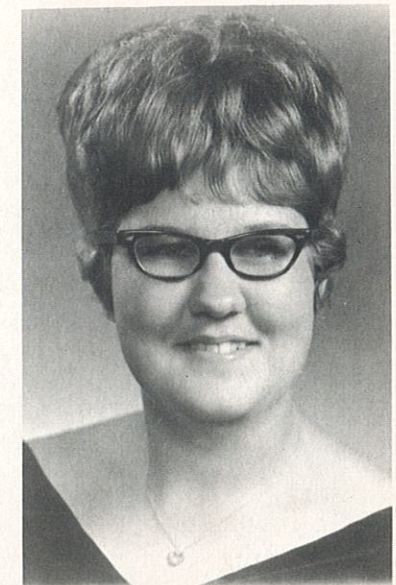



TOMMY MCGEE
 Yearbook Staff 4
 Paper Staff 4
 Basketball 1-3-4
 Baseball 4
 Class Officer 3-4
 Band 1-2
 Musical 2
 Student Council 2
 King Candidate 2
 History Contest 3
 Typing Contest 4
 District Contest 1-2
 State Contest 1-2
 Ambition: To become a
 millionaire.



LINDA ROBINSON
 Student Councilwoman
 Class Officer 1
 Musical 3
 Student Council 4
 Library 4
 Cheerleader 1-2-3-4
 Glee Club 1-2-3
 Ambition: Beautician
 and housewife.

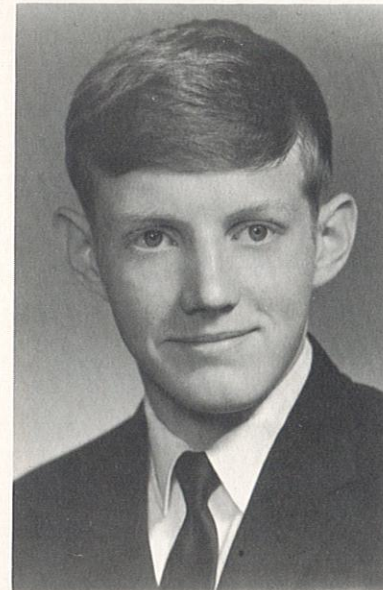

DAVID MELINE
 Student Councilman
 Track 2-3-4
 Basketball 1-2-3-4
 Baseball 2-3-4
 Student Council 4
 Class Officer 1-2-3-4
 Yearbook Co-Editor 4
 Paper Staff 4
 King Candidate 1
 Ambition: To get mar-
 ried and live a happy
 life.

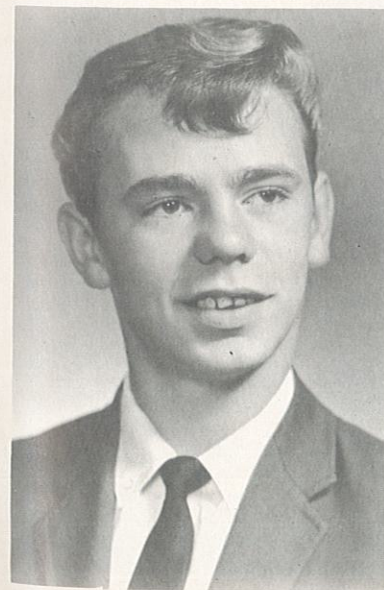

ROCKY ARNDT
 Baseball 4
 Glee Club 2-3
 Musical 2-3
 Ambition: To be suc-
 cessful.



BONITA ARNOLD
 Trans. from
 Kirksville 3
 Paper Staff 4
 Yearbook Staff 4
 Ambition: To be suc-
 cessful in life.



MARY ALICE EVANS
 Paper Staff 4
 Yearbook Staff 4
 Home Economics . . . 1-2
 General Business
 Club 4
 Library 4
 Ambition: To become
 rich.

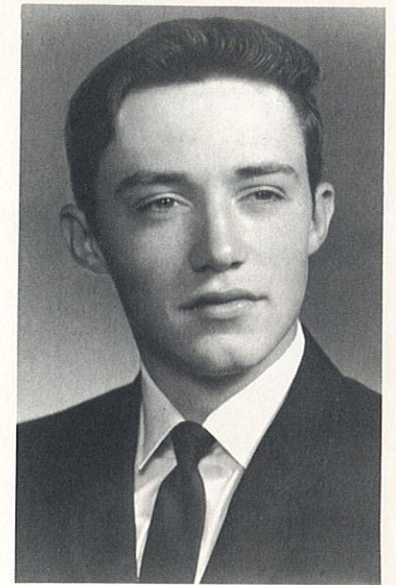

DARRELL HILL
 Track 4
 Ambition: To be a
 success.



CONNIE LINDQUIST
 Home Economics .1-2-4
 Softball 2-3-4
 Basketball1-2-3-4
 Glee Club 1-2
 Paper Staff 4
 Yearbook Staff 4
 Musical 2
 Basketball Tri-
 Captain 4
 Ambition: To be a suc-
 cess.

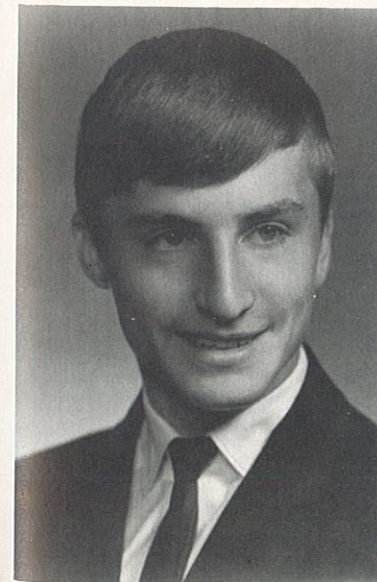

CHARLES PETERSON
 Baseball 4
 Ambition: Air Force

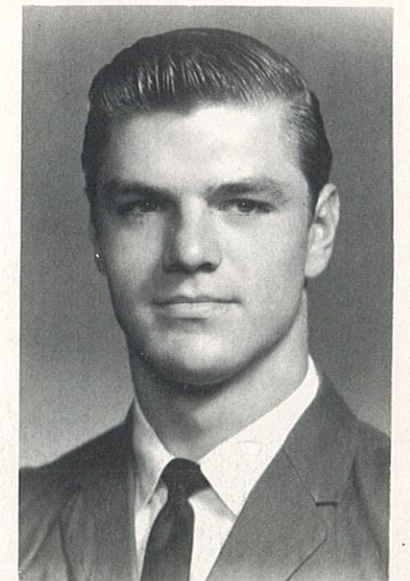

RICHARD PETERSON
 Track 3
 Baseball 3
 Ambition: To be a
 success.



TERRY PLATZ
 Band 1-2-3
 Boys' State 3
 Ambition: To be wealthy.

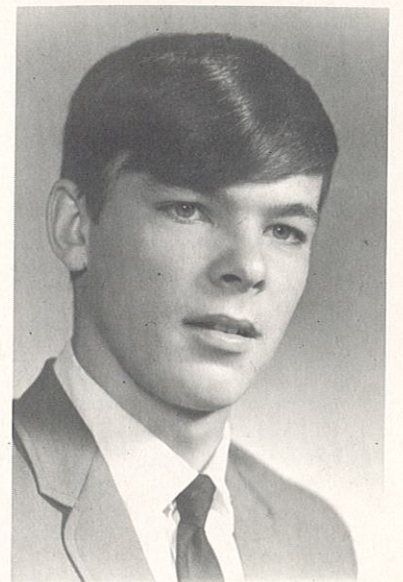

JERRY REEVES
 Band 1-2-3
 Glee Club 1-2-3
 Musical 2-3
 Baseball 3
 Basketball 1
 Student Council 3
 Ambition: To be successful.

LARRY SHAVER
 Student Council 3
 Baseball 2-3-4
 Basketball 1-2-3
 Track 3-4
 Band 1-2-3-4
 King Candidate 4
 Glee Club 2-3
 Musical 2-3
 Library 4
 Mixed Chorus 3
 District Contest 2
 Ambition: Teacher

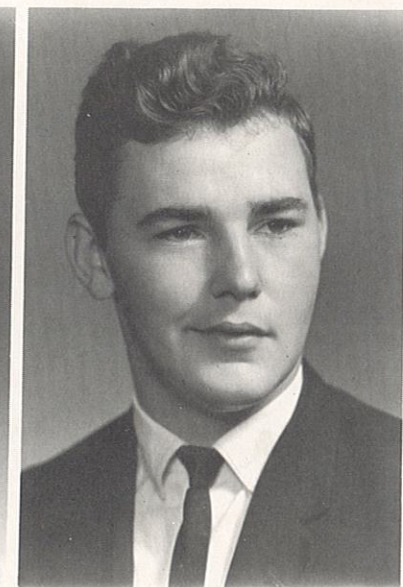
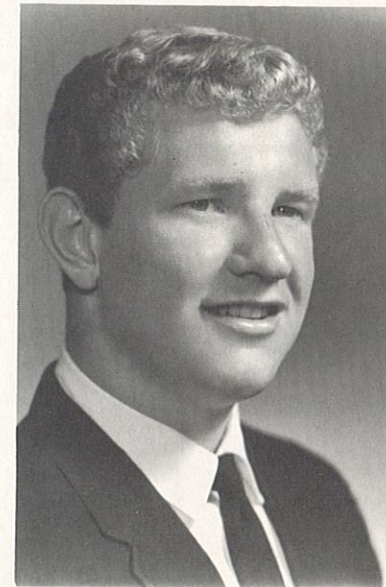

MARK STRIBLING
 Track 2-3-4
 Basketball 1-3
 Band 1-2-3-4
 Glee Club 1-2-3
 Musical 2-3
 Ambition: To get a good job.

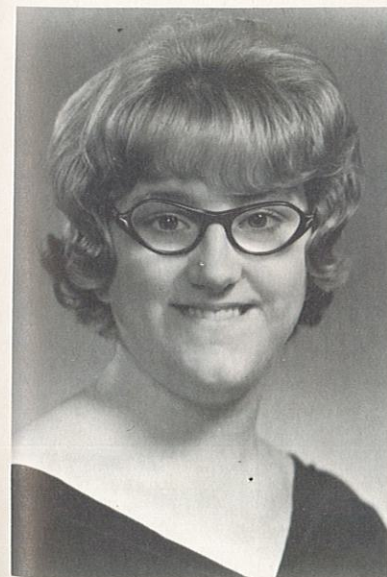

VICKI THOMPSON
 Paper Staff 4
 Yearbook Staff 4
 Home Economics 1-2
 Glee Club 1-2
 Basketball 1
 Library 4
 Shorthand Contest 4
 Ambition: To gain fortune and fame.

WILLIAM VICE
 Trans. from
 Kirksville 3
 Track 3-4
 Basketball 4
 Ambition: To be a success.

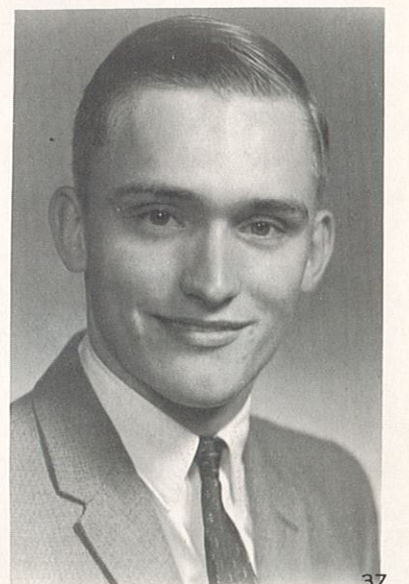

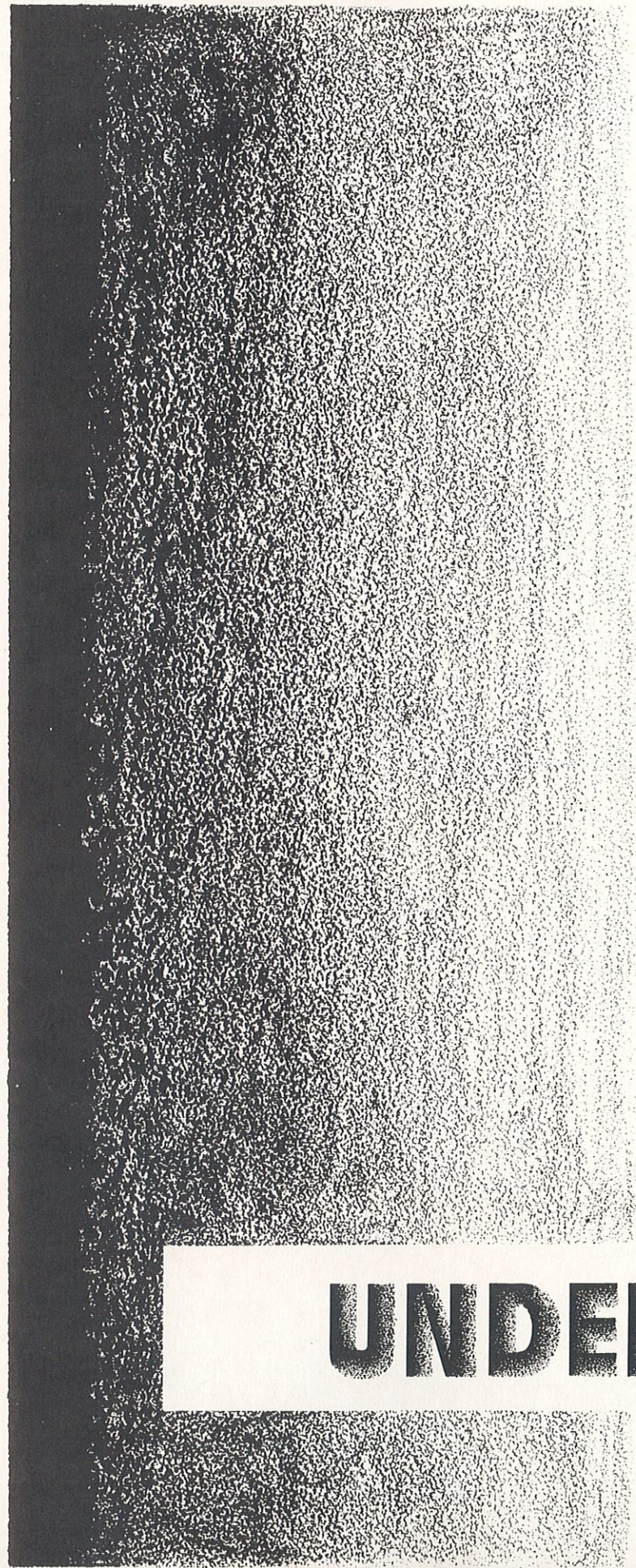

UNDERGRADS

JUNIORS



T. White

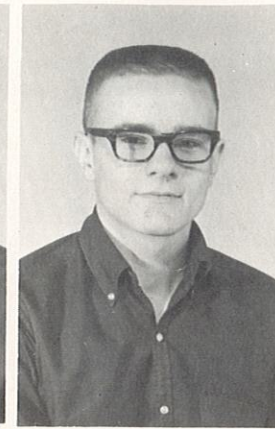

K. Robinson

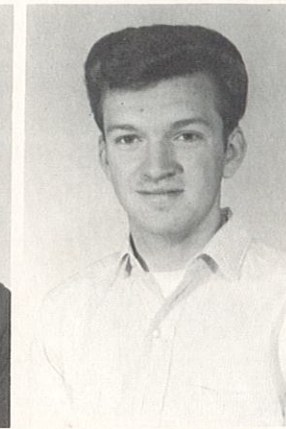

J. Epperson

CLASS OFFICERS
 T. White, Pres.
 K. Robinson, V. Pres.
 J. Epperson, Sec.
 E. Magruder, Treas.
 A. Zentz, Rep.
 B. Zentz, S. C.
 C. A. Pack, S. C.
 B. Ambrosia, S. C. V. Pres.



E. Magruder

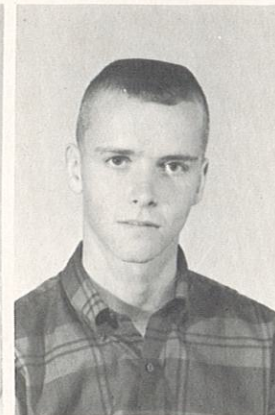

A. Zentz



B. Zentz

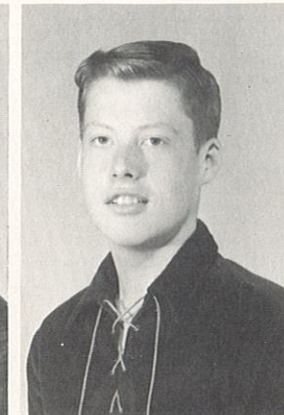

C. A. Pack

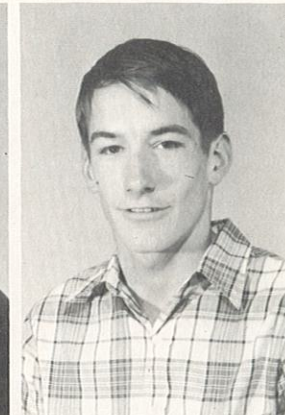

B. Ambrosia



D. Burrell
 D. Gregory



G. Clark
 B. Hardwick

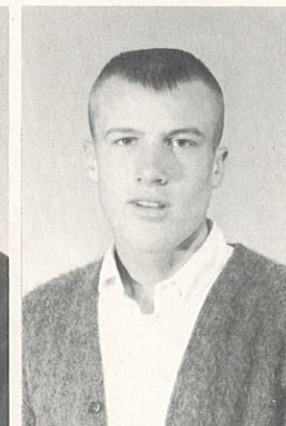

F. Collop
 R. Harrelson



E. Dimmitt
 S. James



S. Epperson
 G. Lawrence

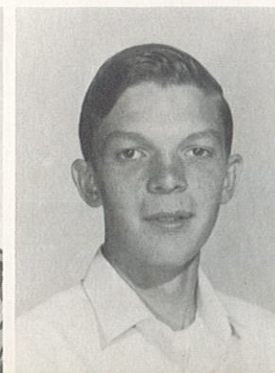
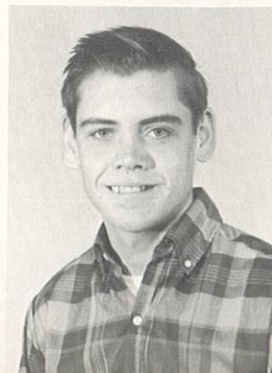

JUNIORS



C. Magruder



P. McGee

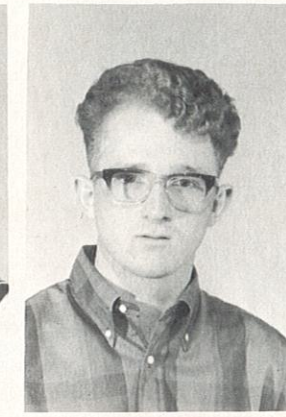

J. McNew



T. Moots



K. Patterson

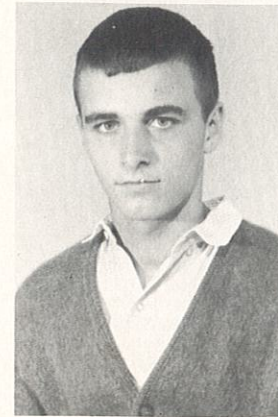

L. Platz



J. Rusk



C. Shartzler

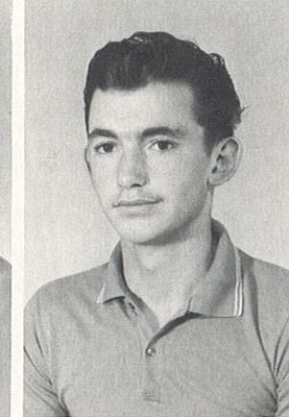

D. Shirley



J. Taylor



N. Terrell
R. Walker

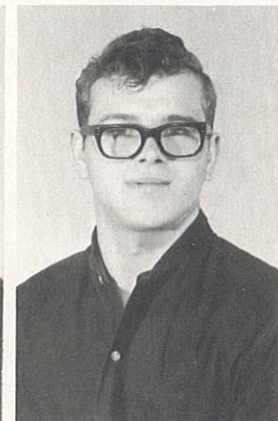

J. Van Dyke
D. Wheeler



L. Vice



K. Waddle



K. Waddle

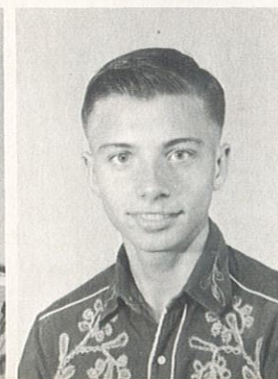
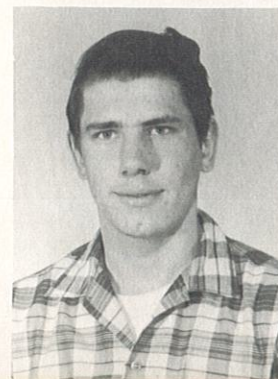

SOPHOMORES

CLASS OFFICERS
 B. Selby, Pres.
 B. Crossgrove, V. Pres.
 S. Arnold, Sec.
 C. Robertson, Treas.
 K. Crandall, Rep.
 N. Reeves, S. C.
 J. Knight, S. C.

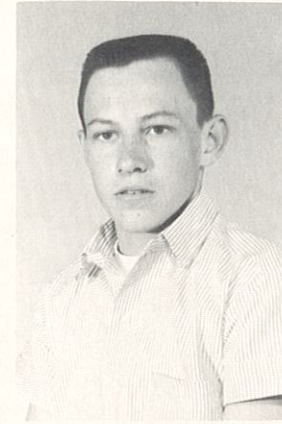

B. Selby



B. Crossgrove



S. Arnold



C. Robertson



K. Crandall

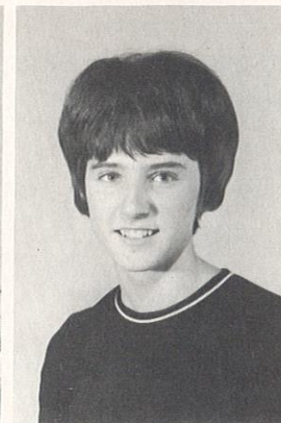

N. Reeves



J. Knight

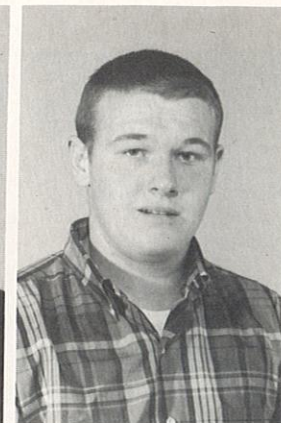

B. Church

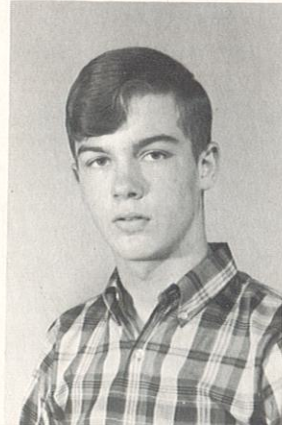

B. Danner
B. Hewitt



D. Dimmitt
L. James

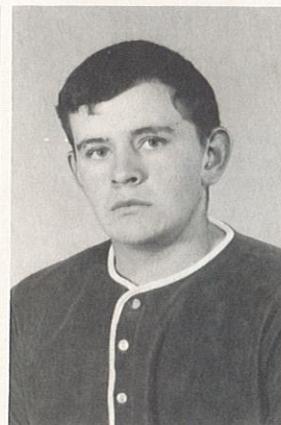

R. Elsea
J. Kelsey



V. Floyd
L. Lewis

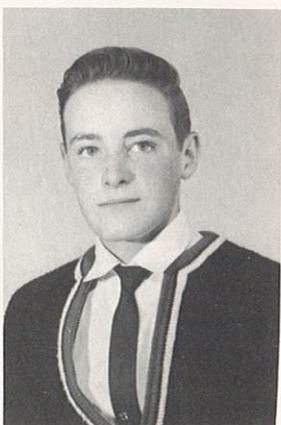

R. Fredman
D. Lindquist

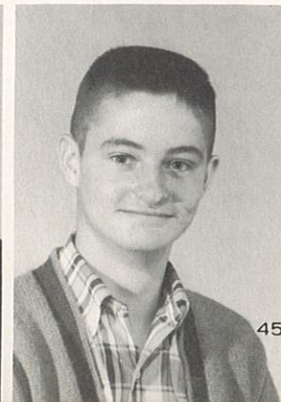
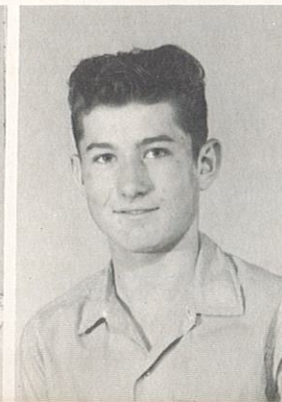

SOPHOMORES



L. Magruder



B. McGee

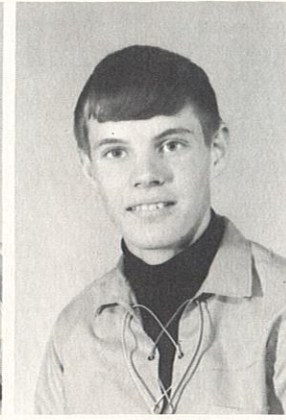

D. Meline



M. Moyer



S. Norfolk

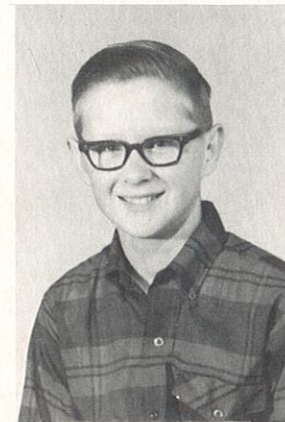

R. Patterson



K. Person



B. Riley

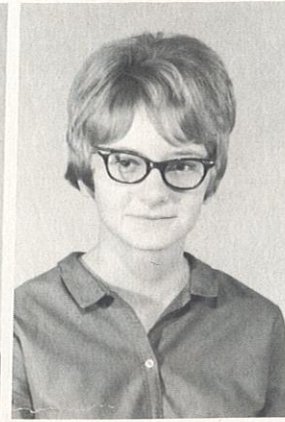

K. Robinson

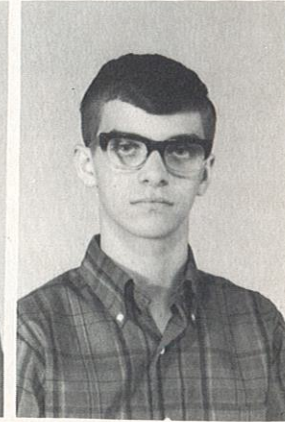

G. Rusk

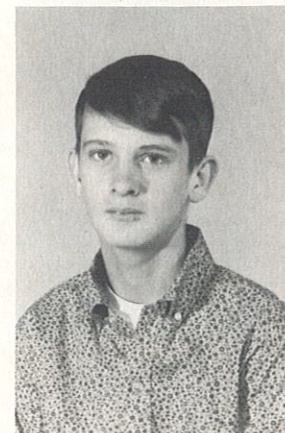

B. Skaggs



R. Waddill



FRESHMEN

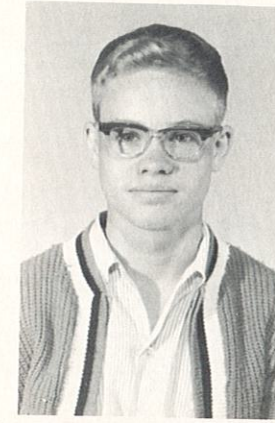

R. Harrelson



R. Aldridge



J. Winkleman

R. Harrelson, Pres.
 R. Aldridge, V. Pres.
 J. Winkleman, Sec.
 P. Paul, Treas.
 R. Parrish, Rep.
 J. Ross, S.C.
 D. March, S.C.



P. Paul



R. Parrish



J. Ross



D. March



C. Baker
 M. Collop



D. Baker
 H. Cook



L. Brown
 C. Cooper

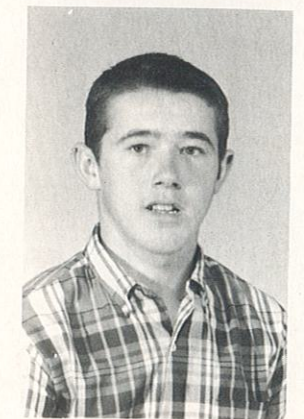

K. Church
 J. Darnel

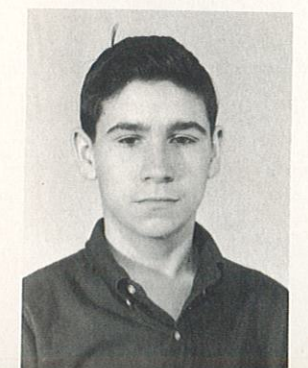

FRESHMEN



V. Draper

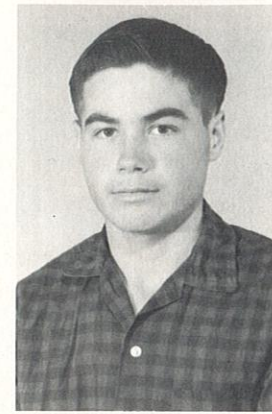

B. Erwin



S. Hardwick



A. Hettinger



D. Hill

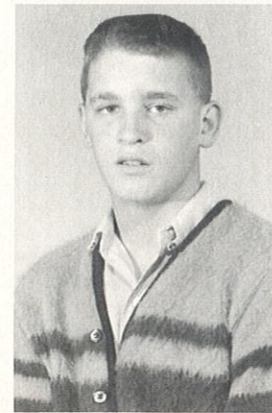

L. Howard

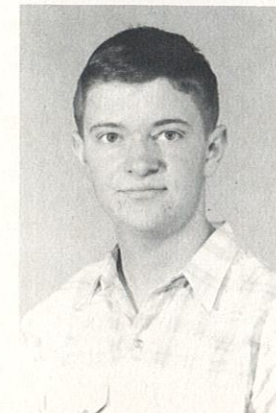

J. Kelly



N. Lewis



J. Moots
T. Person



S. Moots
W. Salter



L. Patterson
A. Sizemore



B. Platz
J. Tarpein

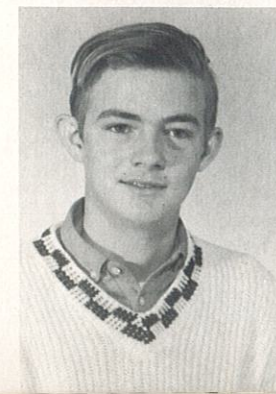

EIGHTH GRADE



M. March
D. Selby



B. Rehm
J. McGee



D. Lynn
L. Arnold

CLASS OFFICERS
M. March, Pres.
B. Rehm, V. Pres.
D. Lynn, Sec.
D. Selby, Treas.
J. McGee, Rep.

V. Crandall



EIGHTH GRADE



T. Edwards



J. Epperson



B. Evans

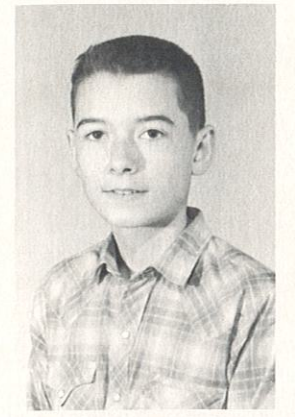

T. Garlock



B. Hettinger



B. Hewitt



M. Higdon



J. Hustead



D. Jefferies
C. Robertson



B. Kelso
J. Selby



R. Magruder
R. Sizemore



R. Moots



SEVENTH GRADE



D. Kite



F. Collop



B. Winkleman

CLASS OFFICERS
 D. Kite, Pres.
 F. Collop, V. Pres.
 B. Winkleman, Sec.
 R. Truitt, Treas.
 K. Robinson, Rep.

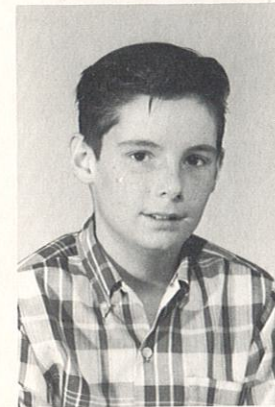

R. Truitt



K. Robinson



J. Beerbower



P. Bradshaw



V. Darnel
 S. Kelsey

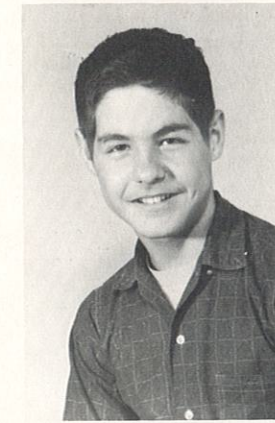

D. Erwin
 R. Lewis



R. Higdon
 P. March



L. James
 T. Milstead



SEVENTH GRADE



A. Minnix



D. Mountain



K. Parrish



D. Reeves



J. Salter



K. Sees



B. Skaggs

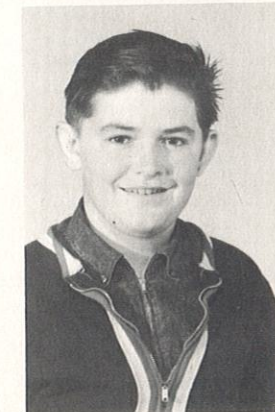

M. Shirley



B. Vice
T. Wheeler



T. Vice
N. Young



J. Waddle



D. Wheeler



SIXTH GRADE



C. Ambrosia
M. Anderson
D. Baker
J. Decker
M. Dimmitt
C. Edwards



D. Epperson
S. Farley
R. Floyd
L. Fredman
D. Hardwick
D. Hettinger



C. Hill
S. Hustead
B. James
P. Jefferies
D. Linquist
R. Magruder



P. March
S. Morehouse
C. Norfolk
J. Person
R. Peterson
B. Riley

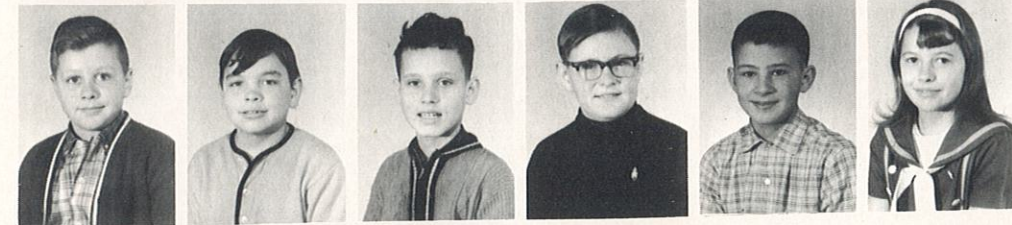

C. Robertson
L. Salter
R. Scott
J. Scudder
J. Sizemore
S. Smith



T. Tarpein
J. Vice
B. Waddle

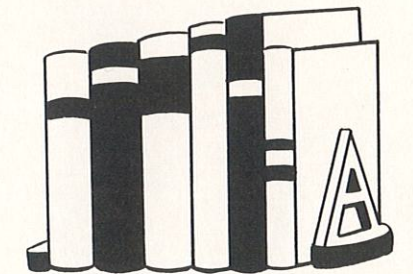

FIFTH GRADE



G. Anderson
D. Arnold
J. Beerbower
M. Bradshaw
C. Cooper
C. Crim



M. Dimmitt
J. C. Epperson
D. Frisby
R. Hardwick
R. Helton
S. Hettinger



L. Hewitt
L. Hoffner
B. Howard
R. Jefferies
C. Kelsey
C. Magruder



L. March
L. Minnix
J. Mountain
J. Mountain
C. Noe
M. Osborn



D. Person
E. Pinkerton
S. Shirley
J. Terrill
M. Thompson
D. Ulry



R. Watson
D. Wheeler
M. Young

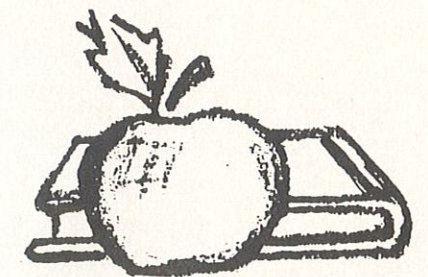

THIRD GRADE



D. Allen
M. Bradshaw
C. Bunch
K. Decker
M. Fisher
T. Hammer



H. Harrelson
K. Helton
S. Hettinger
K. Hill
T. Lawrence
V. Lindquist



R. Magruder
J. March
R. Mountain
R. Person
S. Peterson
K. Platz



D. Selby
K. Smith
R. Smith
H. Summers
D. Tarpein
E. Turner



J. Waddle
J. Wellborn

FOURTH GRADE



B. Evans
M. Hustead
R. Kellison
L. McNew
J. Norfolk
R. Parrish



S. Perry
L. Salter
L. Selby
R. Sizemore
B. Smith
C. Ulry



J. Watson
N. Wellborn
B. Wheeler

FIRST GRADE



J. Barnes
P. Dimmitt
S. Higgins
F. McClanahan
B. Magruder
B. Miller

M. Morehouse
G. Norfolk
A. Osborn
C. Platz
T. Rusk
R. Shouse

K. Sizemore
G. Stone
K. Waddle
J. Watson
M. Wheeler
J. E. Wheeler

SECOND GRADE



M. Allen
W. Anderson
K. Edwards
L. Floyd
B. Hettinger
P. Hewitt

D. Higgins
M. Husted
C. Jefferies
T. Kellison
N. Kelso
D. Kelsey

M. Magruder
B. Mallett
J. Minnix
M. Moyer
S. Noe
M. Peterson

K. Smith
V. Stone
R. Truitt
N. Wellborn

KINDERGARTEN



D. Alley
M. Bradshaw
J. Collop
C. Delaney
D. Draper
R. Gregory



B. Helton
L. Higgins
R. Kellison
C. Kessler
T. McClanahan
G. Minnix



B. Mountain
M. Perry
T. Sizemore
L. Smith
R. Tarpein
R. Thomas



K. Turner
C. Vice

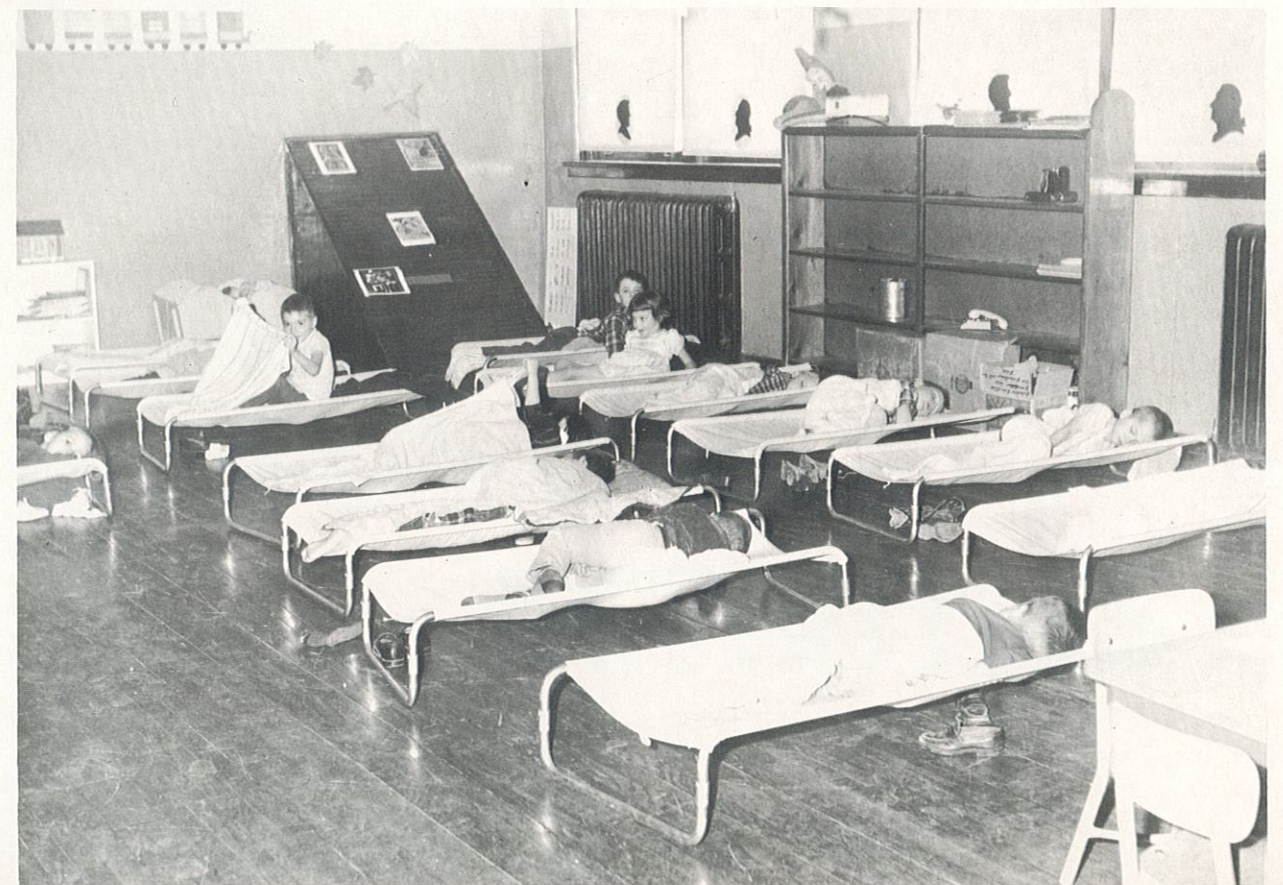

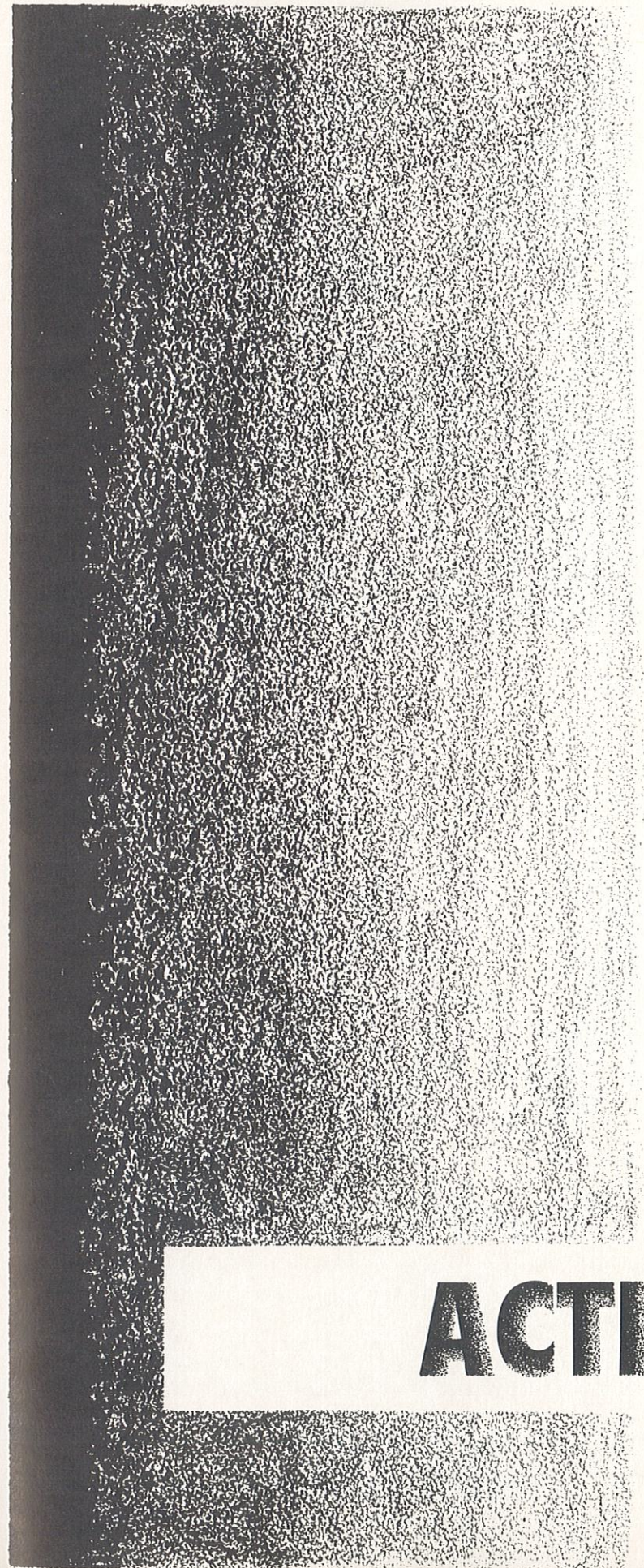

ACTIVITIES



Student Council Members:
 Left to right: J. Knight, C. A. Pack, B. Zentz, L. Robinson, R. Aldridge, M. Salter, advisor, B. Ambrosia, J. Ross, D. March, D. Meline, N. Reeves.

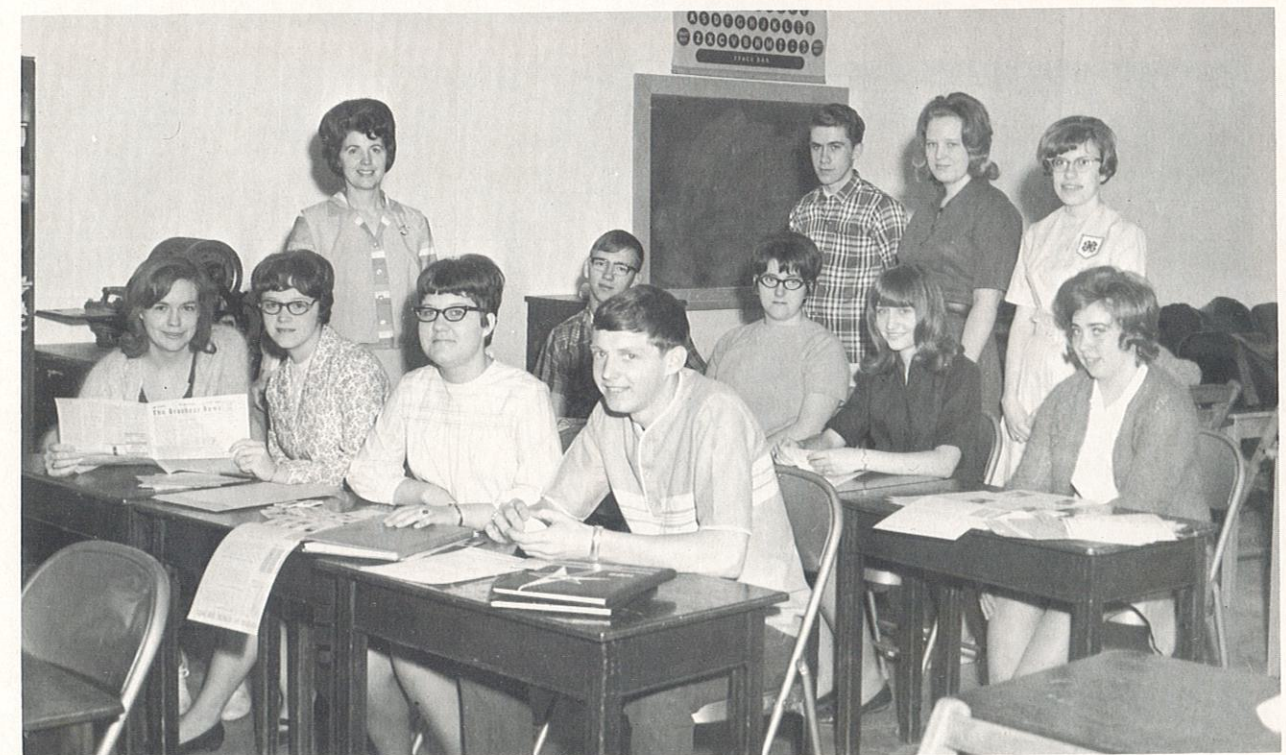

Yearbook and Paper Staff:
 Seated right to left: David Meline, editor, Connie Lancaster, co-editor, Yearbook; Becky McNew, editor, Joyce Erwin, co-editor, Brashear News; Second Row: Bonita Arnold, Carolyn Paul, Vicki Thompson, Ray Aldridge, Mrs. Jorgenson, advisor; Back Row: Mary Alice Evans, Connie Lindquist, Tommy McGee.

**YEARBOOK
KING
AND
QUEEN
DANCE
1967**



Queen, Elaine Dimmitt
King, Junior VanDyke



Kelly Church, Janie Ross, fresh.; Kenny Crandall, Kathy Robinson, soph.; Ray Aldridge, s. c. pres.; Larry Shaver, Becky McNew, sr.; Queen, Elaine Dimmitt; King, Junior VanDyke.

JUNIOR-SENIOR BANQUET AND PROM

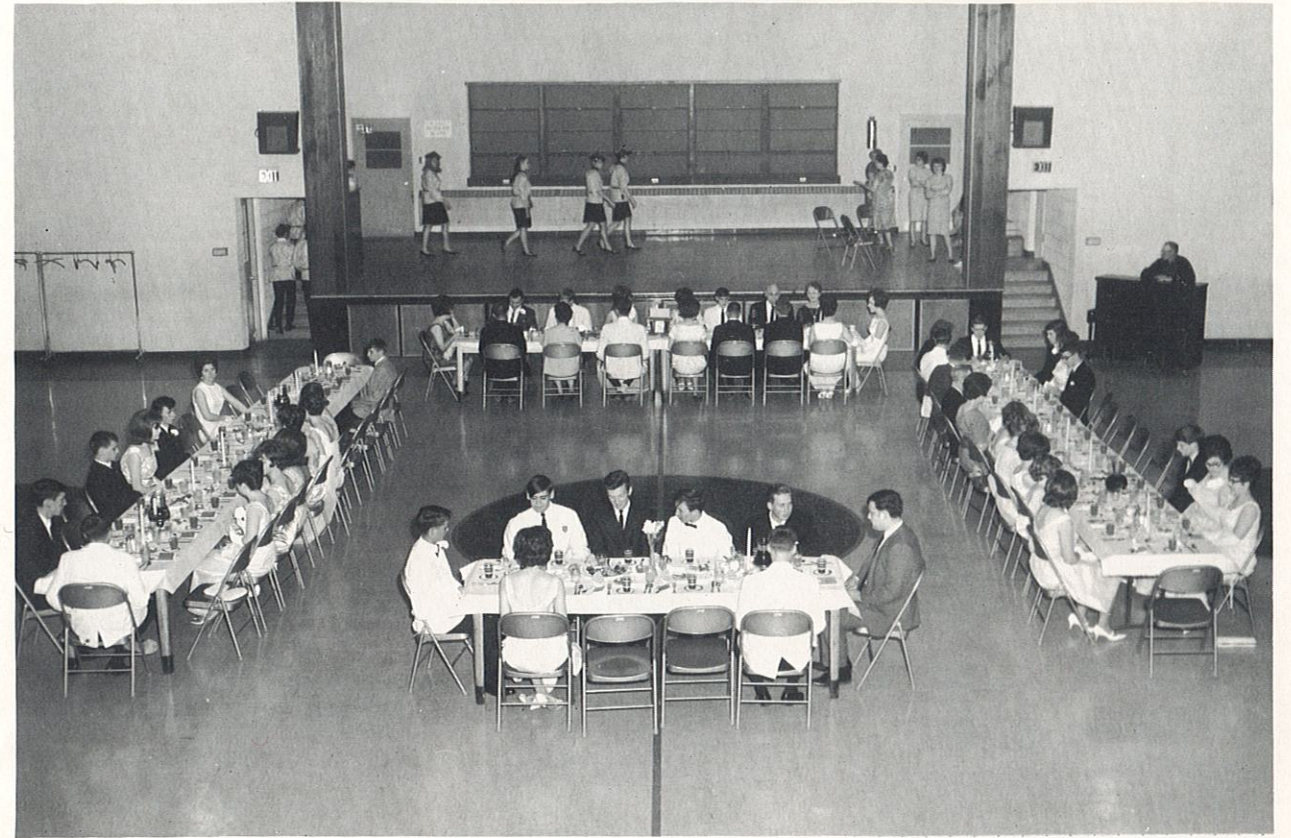

The theme of the Prom was Sayonara. Opening the evening program was a duet by Jana Taylor and Karen Patterson, a welcome speech by Tom White, and a thank-you speech by Carolyn Paul. Sheri Epperson gave a farewell to the seniors. Mr. Hunt and Mr. Salter also gave short talks. Frank Collop led the invocation.



P.T.A. OFFICERS



Bottom Row: Freda Baker, Spiritual Life, Dorothy Johnson, Treasurer, Mary Paul, Secretary, Peggy Osborn, President, Charlene Fisher, Vice-President, Middle Row: Margaret Allen, International Relations, Betty Zentz, Membership, Doris Mountain, Assistant Secretary, Geneva Clark, Membership. Top Row: Jennell Kelley, Evaluation Chairman, Velma Aldridge, Historian, Evelyn Kellison, Congress Publications, Ora Hunt, Publicity.

FASHIONS FROM DAWN TO DUSK

Left to Right: Mrs. Olivene Baker, Susie Moots, Paula Paul, Cindy Baker, Susan Hardwick, Lynette Patterson, Nancy Lewis, Brenda Platz, Linda Brown, Amy Hettinger, Diane Baker, Rose Parrish, Janie Ross, Nancy Reeves, Kathy Person, Bonnie Crossgrove, Kathy Robinson, Linda Lewis, Sandy Norfolk, Carla Shartzler, Linda Robinson, Connie Lindquist, Carolyn Paul, Becky Zentz, Peggy McGee, Nancy Terrell, Joyce Erwin, and Deta Burress.



ELEMENTARY CHRISTMAS PROGRAM

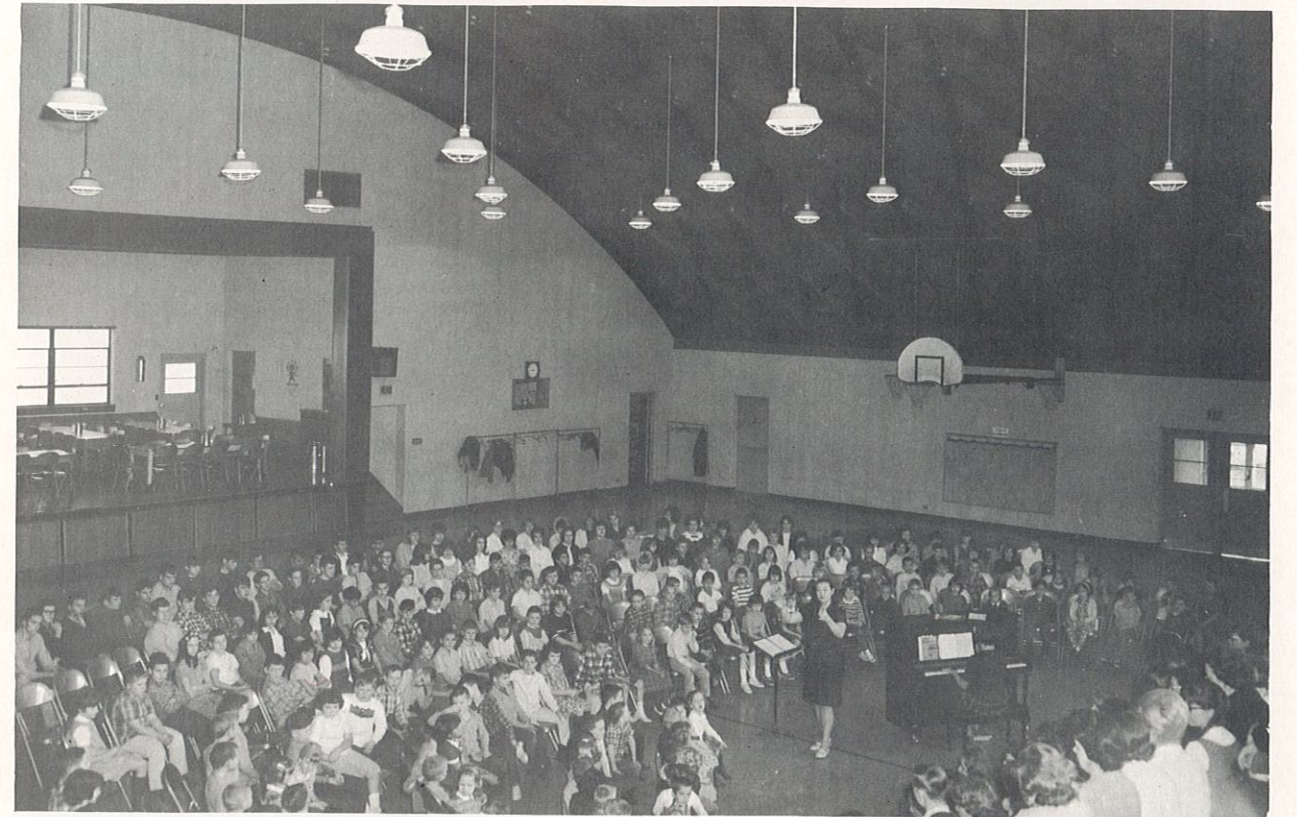

ELEMENTARY P.T.A. PROGRAM





CLARINET TRIO
J. Ross, D. March, P. Paul



C. Cooper



B. Riley



1st row left to right: C. Cooper, L. Lewis, K. Waddle, V. Floyd, S. Norfolk, K. Robinson, A. Hettinger, N. Reeves, N. Lewis, B. Platz, C. Baker, Row 2: K. Person, L. Brown, R. Parrish, J. Ross, B. Crossgrove, J. Winkleman, J. Rusk, C. Robertson, D. Baker, L. Vice, Row 3: Mrs. Yarrington, L. Patterson, J. Taylor, K. Patterson, P. Paul, S. Hardwick, B. Rife, C. Lancaster, S. Epperson.



1st row left to right: R. Patterson, D. Dimmitt, L. James, J. Epperson, K. Robinson, V. Draper, J. Van Dyke, D. March, G. Rusk, L. Platz, B. McGee, R. Fredman, Row 2: Mrs. Yarrington, B. Skaggs, D. Wheeler, R. Aldridge, D. Meline, A. Sizemore, J. Knight, B. Vice, B. Danner, C. Pack, S. James, E. Magruder, W. Salter.



SEXTET
J. Ross-pianist, L. Patterson, B. Riley, C. Robertson, J. Taylor, K. Patterson, C. Lancaster



BOYS' DOUBLE QUARTET
1st row, W. Salter, R. Aldridge, D. March, B. Patterson, Row 2, D. Meline, B. Danner, J. Knight, E. Magruder.

CONTEST



Music; Karen Patterson, Brenda Riley, David March, Jana Taylor, Connie Lancaster, Cindy Baker.

Agriculture; Ronnie Harrelson, Darrel Gregory, Jimmy Kelley, Rick Harrelson, Randy Aldridge, Jerry Epperson.



CONTEST



Home Ec.; Lynette Patterson, Susie Moots, Joyce Erwin, Bonnie Crossgrove, Nancy Reeves, Becky Zentz.

Business Ed.; Carla Shartzler, Tommy McGee, Vicki Thompson, Sharon Arnold, Karen Patterson.



CONTEST

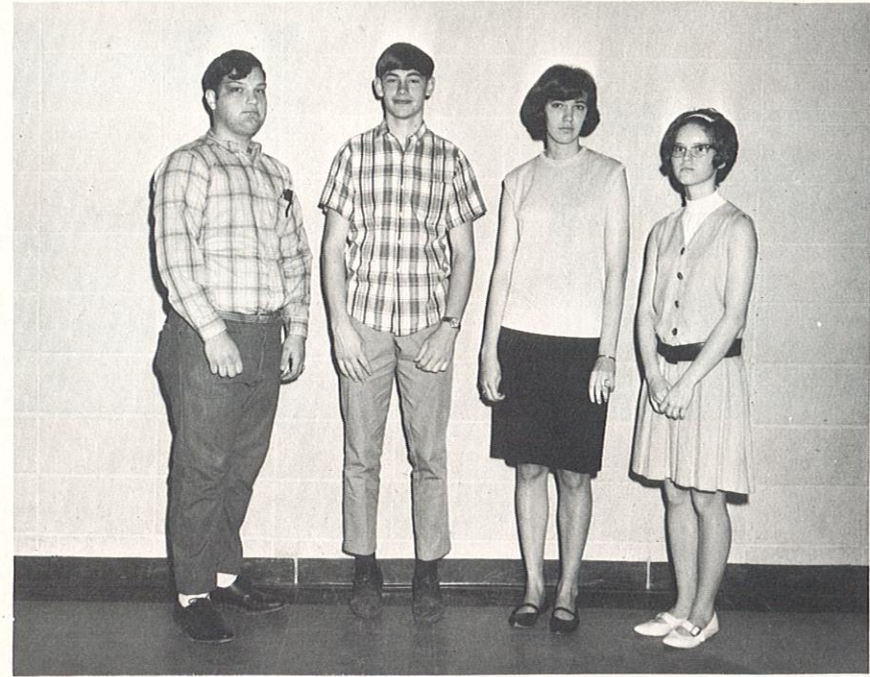

History; Eddie Magruder, Kenny Crandall, Elaine Dimmitt, Valleri Floyd.



Algebra; Dennis Lindquist, Brad Selby

Physical Education; Becky McNew, Becky Zentz.

SENIOR TRIP TO THE OZARKS



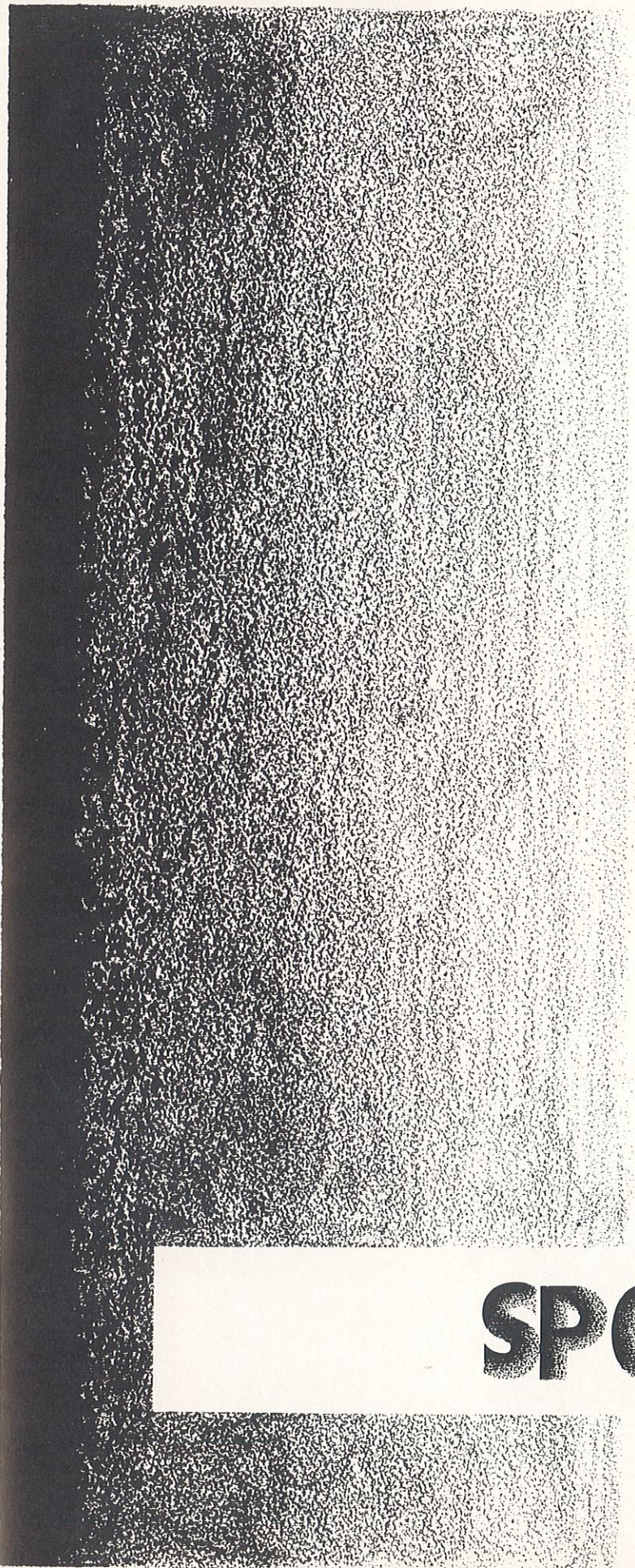

SPORTS

CHEERLEADERS



JUNIOR HIGH, Nancy Lewis, Cindy Baker, Brenda Hettinger, Toni Milstead, Debbie Kite, Linda Brown.

VARSITY, Jana Taylor, JoAnna Rusk, Carolyn Paul, Sheri Epperson, Linda Robinson.



HIGH SCHOOL GIRLS BASKETBALL



Left to right: K. Waddle, C. Lancaster, B. Zentz, B. Hewitt, P. McGee, B. McNew, B. Riley, K. Robinson, S. Arnold, C. Robertson, N. Reeves, E. Dimmit, C. Lindquist, L. Lewis, manager, Coach Stice.



CAPTAINS:
Becky McNew
Connie Lindquist
Connie Lancaster

HIGH SCHOOL BOYS BASKETBALL



Row 1, left to right: Frank Collop, manager, Coach Stice, Row 2, T. Platz, T. McGee, M. Moyer, D. Meline, A. Zentz, J. McNew, B. Ambrosia, A. Aldridge, J. Knight, K. Robinson, L. Platz, T. White.



CAPTAINS:
David Meline
Ray Aldridge





Row 1, left to right, J. Husted, J. Beerbower, A. Minnix, P. March, K. Parrish, V. Darnel, Row 2, Coach Stice, J. Ross, D. Mountain, B. Winkleman, J. Winkleman, B. Rehm, D. Sorenson, ass't coach, Row 3, B. Evans, manager, J. McGee, J. Selby, B. Platz, R. Parrish, D. Selby, D. Lynn, A. Hettinger, manager.

JUNIOR HIGH

Row 1, left to right, F. Collop, manager, M. March, R. Harrelson, V. Crandall, Row 2, W. Salter, D. Hill, J. Darnel, B. Erwin, T. Garlock, L. Howard, Coach Stice, Row 3, L. Arnold, R. Aldridge, K. Church, J. Kelley, M. Collop, K. Tarpein.



SOFTBALL



Row 1, left to right, Joanna Rusk, Connie Lindquist, Sheri Epperson, Linda Robinson, Becky McNew, Jana Taylor, Elaine Dimmit, Row 2, Connie Lancaster, Peggy McGee, Becky Zentz, Barb Hewitt, Brenda Riley, Karen Waddle, Linda Lewis, Kathy Waddle, Coach Stice.



Row 1, left to right, T. McGee, R. Waddle, G. Clark, M. Moyer, D. Gregory, R. Elsea, B. Selby, L. Platz, Row 2, Coach Stice, T. Platz, D. Meline, B. Vice, J. McNew, B. Ambrosia, J. Knight, K. Crandall, C. A. Pack, D. Lindquist, manager.

BASEBALL



Row 1, left to right, Jerry Reeves, David Meline, Tommy White, Kenny Crandall, Larry Shaver, Richard Peterson, Rocky Arndt, Charlie Peterson, Tommy McGee, Gary Clark, Row 2, Robert Waddill, Doug Meline, Kent Robinson, Jim Knight, Mark Stribling, Ray Aldridge, Albert Zentz, Darrel Gregory, Jim McNew, Ricky Harrelson, Coach Stice.

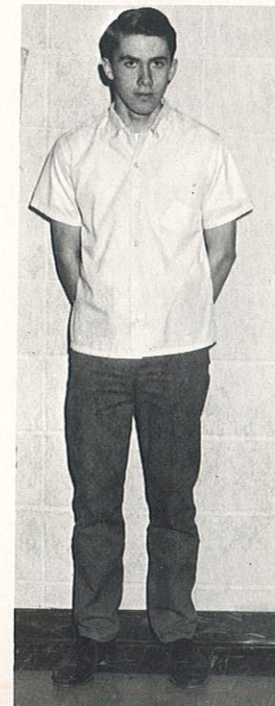

CAPTAINS:
Tommy McGee,
Rocky Arndt



HIGH SCHOOL TRACK



Row 1, left to right: B. Vice, R. Waddill, K. Church, A. Zentz, Row 2, T. Platz, T. McGee, L. Shaver, K. Crandall, Row 3, B. Church, T. White, D. Meline, D. Meline, Row 4, J. Knight, E. Magruder, B. Hardwick, J. Epperson, M. Stribling, Row 5, B. Danner, B. Ambrosia, D. Gregory, D. Hill, K. Robinson, Coach Stice.



CAPTAINS:
Mark Stribling
Larry Shaver





AUTOGRAPHS