

'69



TIGER TALES

Brashear yearbook, 1969  
Ref 371.8

17445



Adair Co. R-II









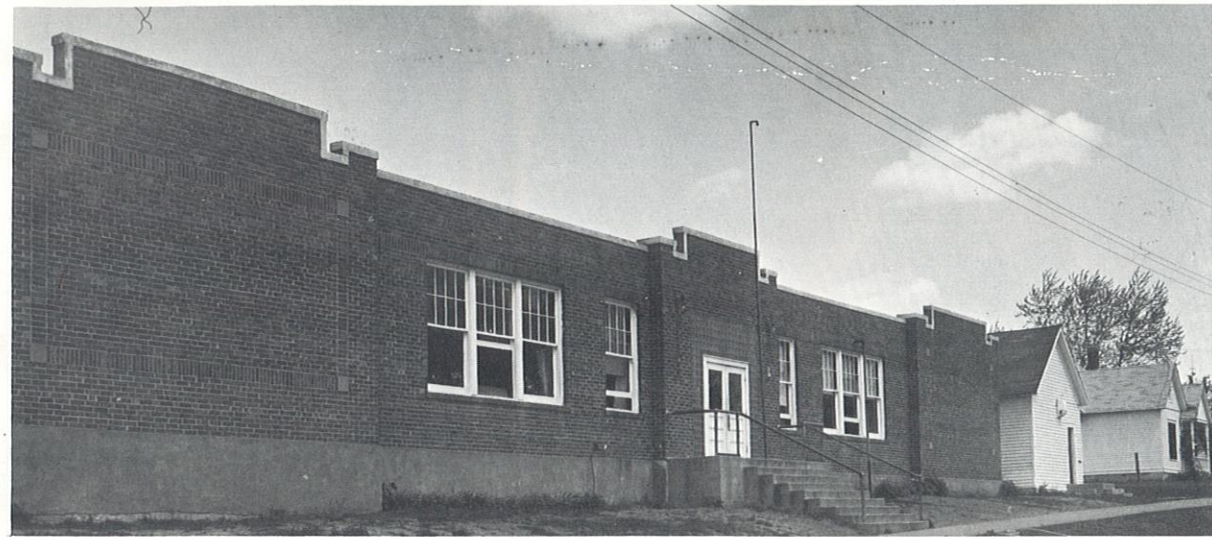

Grade School

# TIGER TALES

Adair Co. R II Schools  
Brashear, Missouri



High School

lege



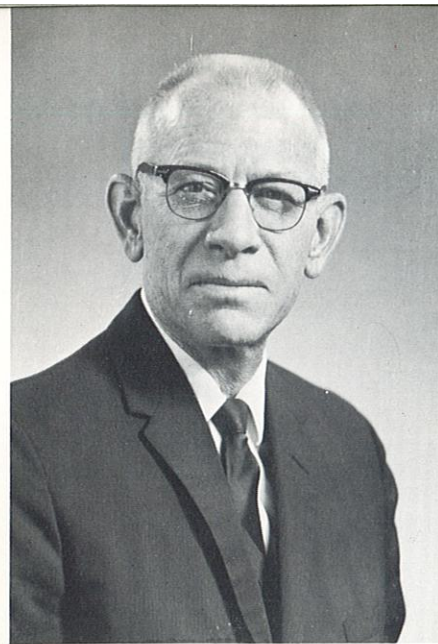

Vincent F. Casper  
Superintendent of Schools  
B. S. 1959  
M. A. 1960 Industrial Arts  
M. A. 1964 School Administration  
Northeast Missouri State College



Mr. Rex consults with Superintendent Casper concerning school policies.

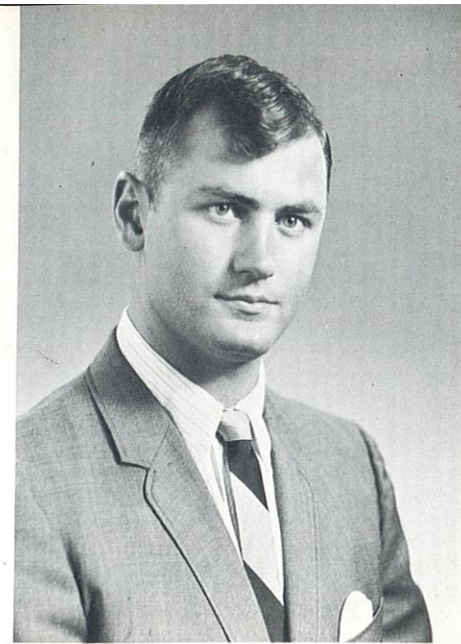

David Rex  
School Principal  
B. S. 1967  
Graduate Work 1968-9  
Northeast Missouri State College

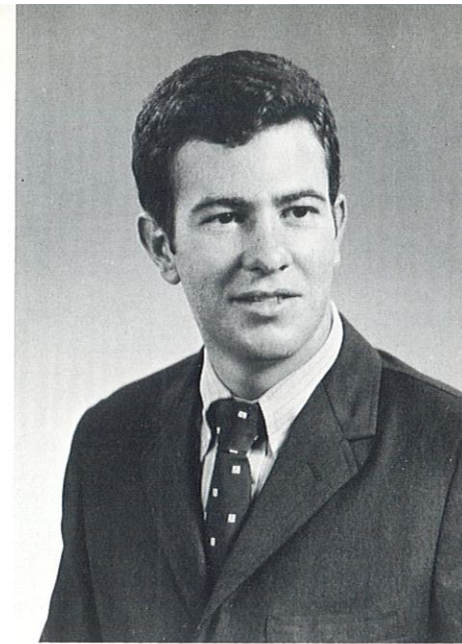

Charles Michael Bruner  
Science  
B. S. 1968  
Northeast Missouri State College  
Senior Class Sponsor

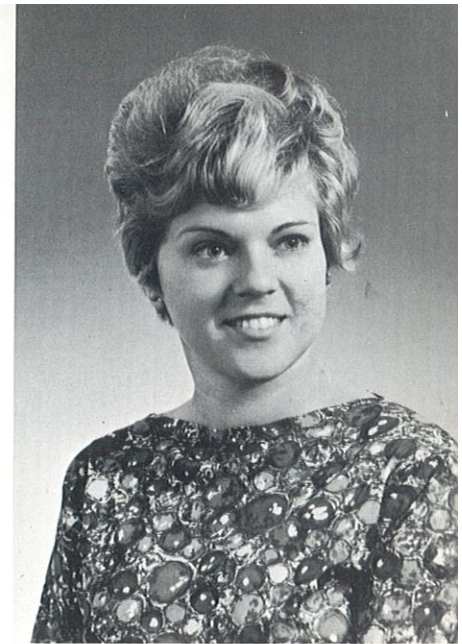

Anita Kay Story  
Art and Social Studies  
B. S. 1968  
Northeast Missouri State College  
Junior Class Sponsor

## ADMINISTRATION

Board of Education: (clockwise) Duane Helton, vice-president; Joe March, secretary; Merle Selby; Dale Elsea; Clifford McNew, treasurer; Bob Sees, president; and Mr. Casper.



## FACULTY

Robert Simiele  
Band, Glee Club, Music  
Appreciation  
B. S. 1968  
Northeast Missouri State  
College



Community Teachers Association officers: Mr. Bruner, vice-president; Mrs. Crockett, president; Mr. Rex, delegate; and Mrs. Saucier, secretary.

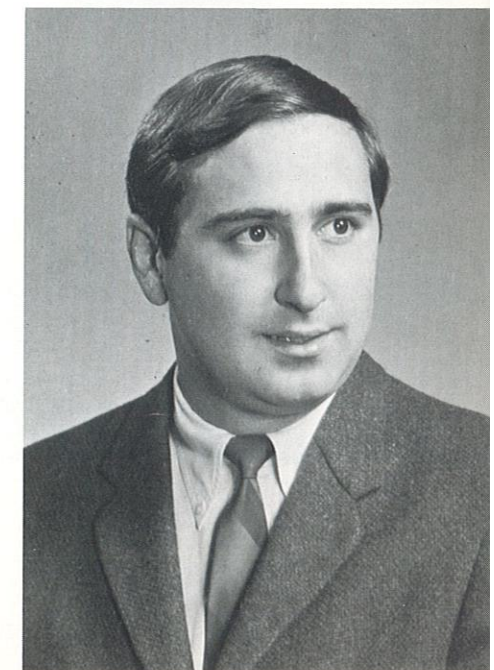





Donna McIntire  
English and Journalism  
B. A. , 1963 Adams State College,  
Colorado  
M. A. , 1967 Kansas State Teachers  
College  
Seventh Grade Sponsor



Bruce Rice  
Grade Music  
B. S. , 1968  
Northeast Missouri State College  
Eighth Grade Sponsor



Tom Roberts  
Physical Education and Girls Coach  
B. S. , 1969  
Northeast Missouri State College  
Eighth Grade Sponsor



Margaret Reighard  
History  
B. S. , 1968  
Northeast Missouri State College



Vinton Pease  
Physical Education and Boys Coach  
B. S. , 1968  
Northeast Missouri State College



Talley Lee Saucier  
Vocational Business Education  
B. S. , 1967  
Culver-Stockton  
Graduate work, 1968  
Northeast Missouri State College

(not pictured)  
John Boatman  
History  
B. S. , 1969  
Northeast Missouri State College

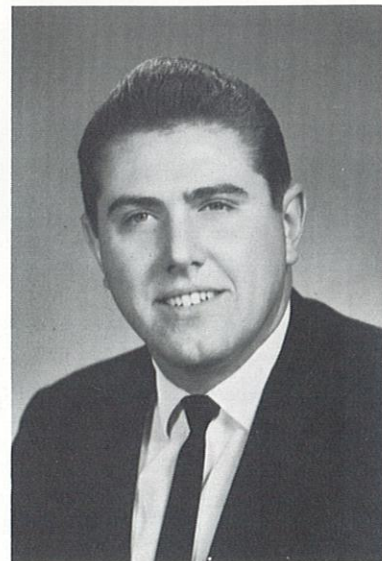

John L. McFarland  
Industrial Arts and Jr. Hi.  
Reading  
B. S. , 1966  
Northeast Missouri State College  
Freshman Sponsor



Mr. Bruner tries to entertain Mr. McIntire,  
Mrs. Hays, and Mr. McFarland during coffee  
break.



Jo Ellen Hays  
Home Economics and Library  
B. S. , 1967  
Graduate Work 1967  
Northeast Missouri State College

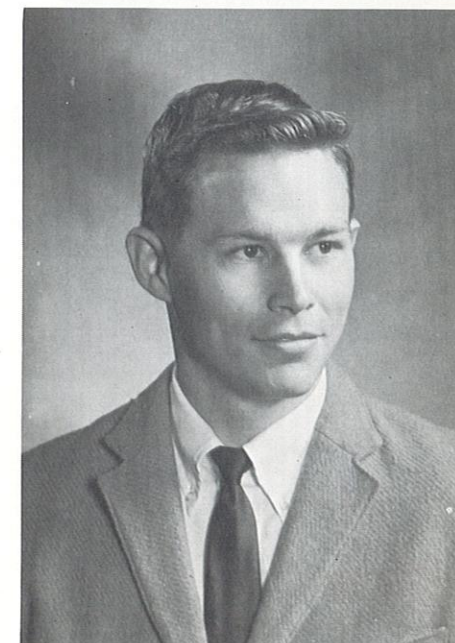

Richard Crawford  
Mathematics  
B. S. , 1968  
Graduate work, 1968-9  
Northeast Missouri State College  
Sophomore Sponsor





Mrs. Laughlin assists reading students.



Susan Laughlin  
Remedial Reading  
B. S. , 1965  
Ohio Wesleyan University  
Graduate Work, 1966-8  
Northeast Missouri State College



Nellie McCoy  
Grade 1  
B. S. 1951  
Graduate Work, 1955, 59, 61, 67, 68  
Northeast Missouri State College



Evelyn Taylor  
Kindergarten  
B. S. 1963  
Graduate Work, 1963, 1967  
Northeast Missouri State College



Annalu Ambrosia  
Grade 3  
B. S. 1964  
Graduate Work, 1964, 1965  
Northeast Missouri State College



Susan Murfin  
Library Aid  
Attended Northeast Missouri  
College 1928-29, 1968.



Mrs. Hays, Librarian, with student library helpers, Doug Meline, Ron Harrelson, and Bonnie Rehm. Mrs. Murfin, Library Aid, seated.



Annabelle D. Casper  
Grade 2  
Attended Manitoba Teachers College  
1963  
Attended Northeast Missouri State  
College 1969

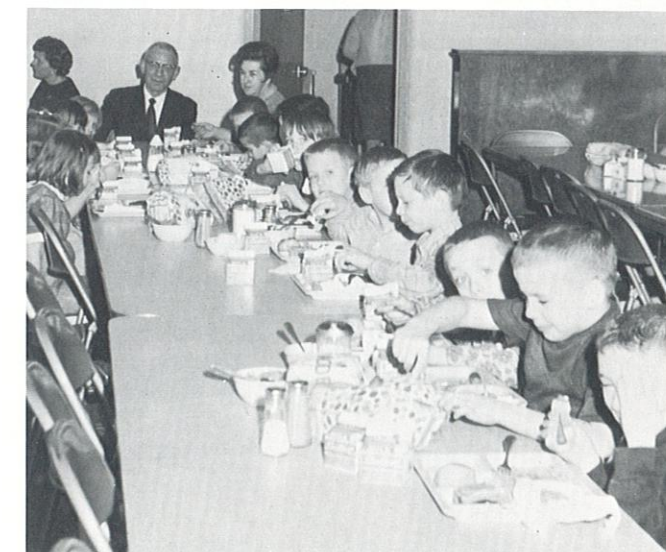

Mr. and Mrs. Casper enjoy a relaxed lunch with their family of second graders.





Neva Sleeth  
Grade 5  
B. S. 1951  
M. A. 1962  
Graduate Work  
Northeast Missouri State College



Madeline Crockett  
Grade 4  
B. S. 1963  
M. A. 1963  
Northeast Missouri State College  
Graduate Work 1967, Western Illinois



Betty Winkleman  
Grade 6  
B. S. 1964  
Northeast Missouri State College



Margaret Allen  
Teacher Aid



Geneva Scudder  
School Secretary  
Northeast Missouri State College  
1946-47



Mary Jane Campbell  
Secretary to Superintendent  
Bookkeeper for Board of Education

## STAFF



Student Helpers who assist teachers are 1. to r. (Front row) Cathy Robertson, Bonnie Harrelson, Kathy Person, Bill Church, Kenneth Crandall. (Second row) Kathy Robinson, Charles Lindquist, Peggy McGee, Sharon Arnold, Howard Cook. (Third row) John Kelsey, Jack Moots, Jim Darnel, Kevin Tarpein, Mike Moyer, Robert Elsea, Robert Waddill, Jim Kelley.



Bus Drivers: (1. to r.) Herb Davis, Glen Scott, Wayne McGrath, Edmund Johnson, Wesley Clark, Pete Epperson.



# LUNCHROOM STAFF



Substitute cook, Fern Platz; student helpers, Barbie Hewitt and Amy Hettinger; head cook, Viola Patterson; kitchen helper, Irene Peterson; cook, Betty Hardwick; student helper, Sandy Norfolk. Not pictured was cook, Bonnie Turner.

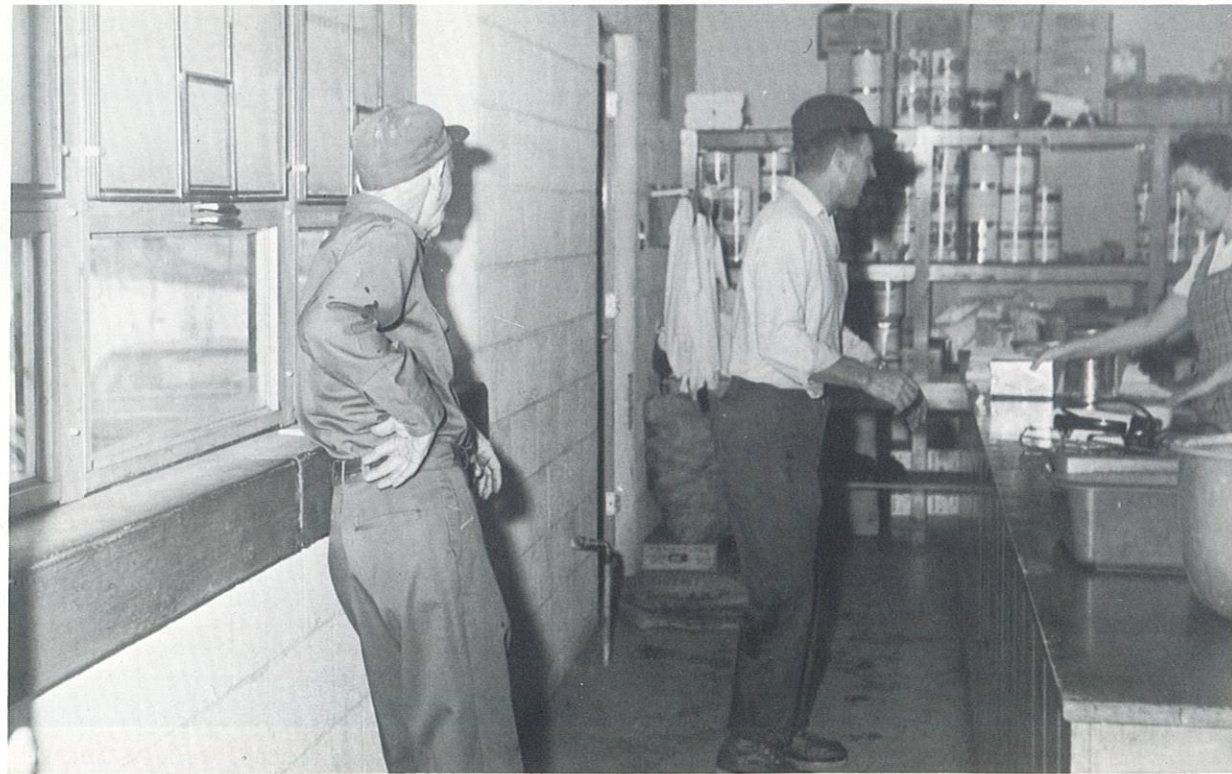

Caught off guard, janitors Clarence Hancock and Pete Epperson.

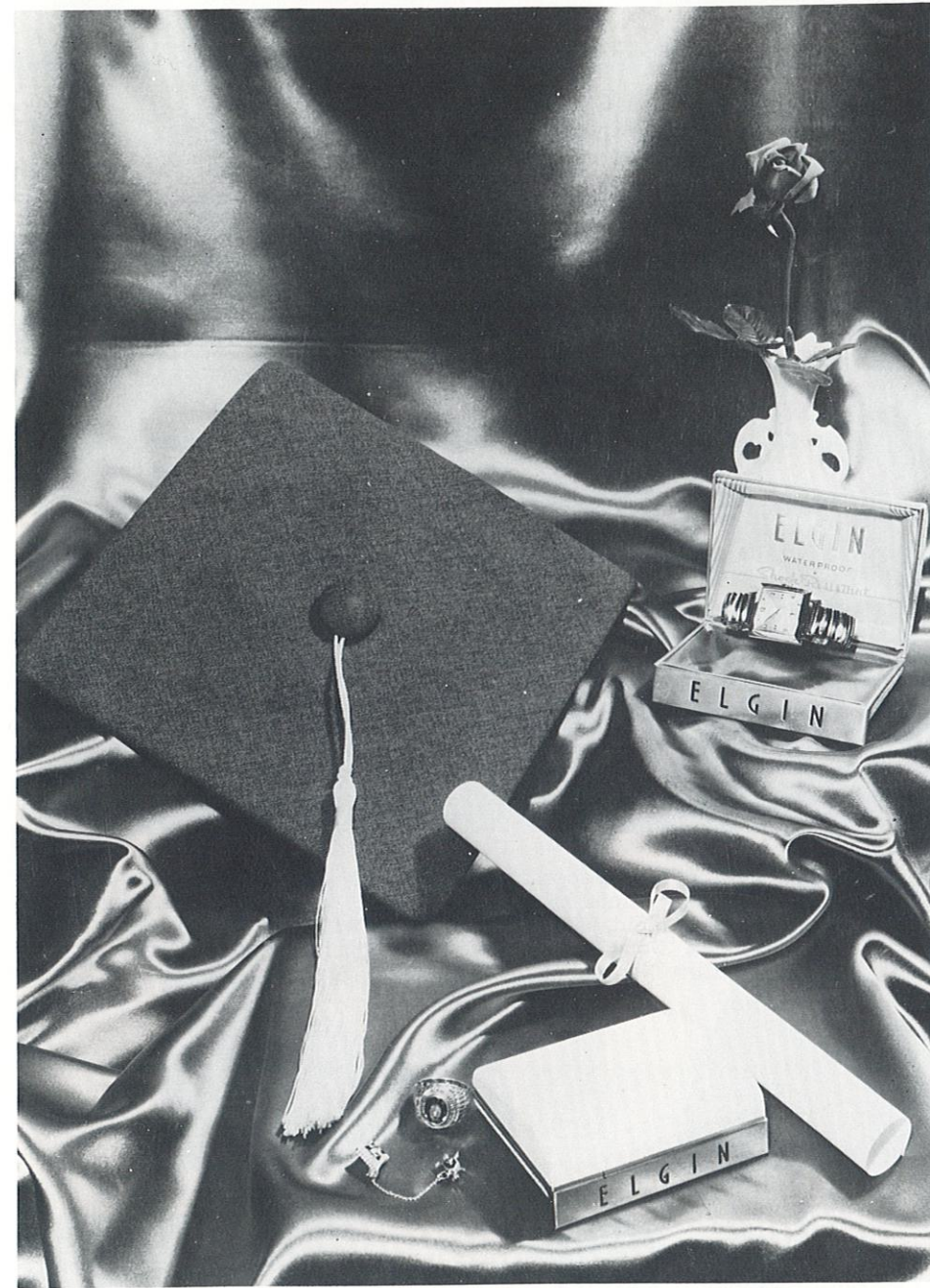

# GRADUATES



# SENIORS OF 1969

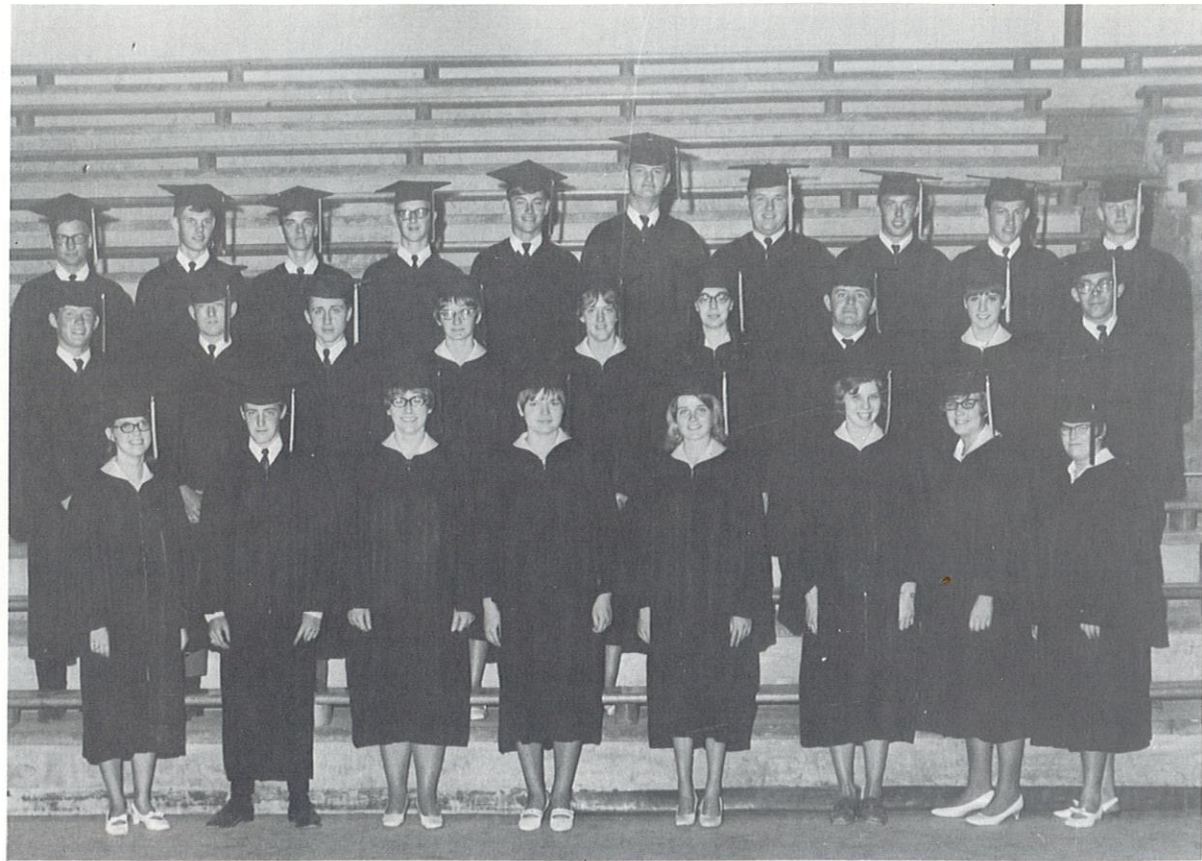

FRONT ROW: LEFT TO RIGHT- Valleri Floyd, Robert Fredman, Brenda Riley, Barbara Hewitt, Kathy Person, Cathy Robertson, Sandra Norfolk, Linda Lewis. SECOND ROW- Robert Waddill, Lonnie James, Bill McGee, Kathy Robinson, Sharon Arnold, Bonnie Harrelson, Robert Elsea, Nancy Reeves, John Kelsey. THIRD ROW- Lonnie Magruder, Doug Meline, Gale Rusk, Ronnie Patterson, Kenny Crandall, Dennis Lindquist, Bill Church, Larry Norfolk, Brad Selby, Mike Moyer.

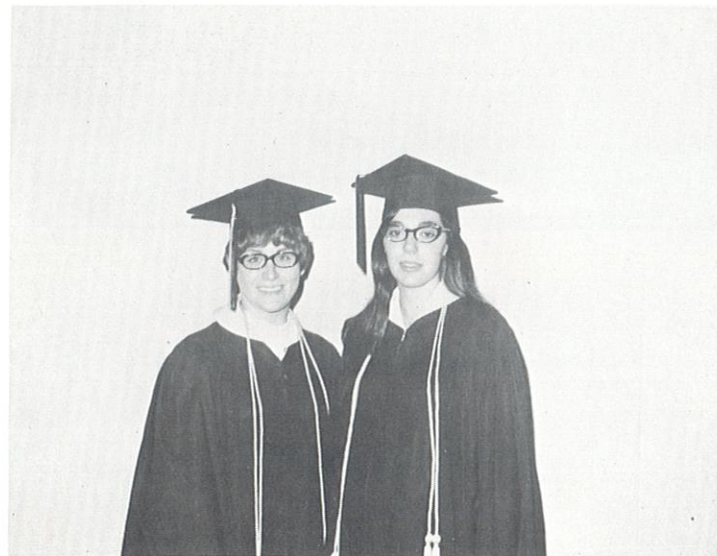

Salutatorian, Brenda Riley and Valedictorian, Bonnie Harrelson.

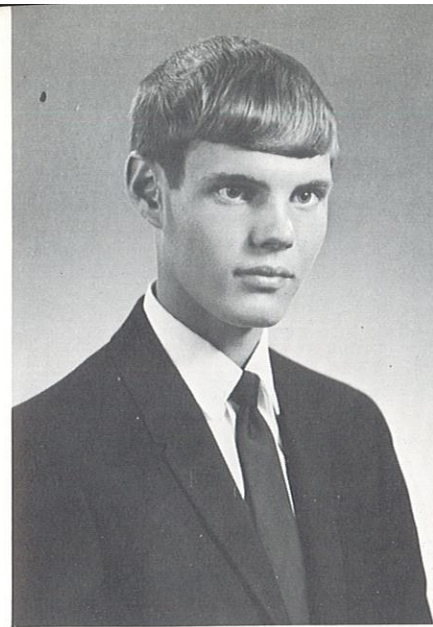

DOUGLAS E. MELINE  
Basketball 1, 2, 4; Baseball 1, 2, 3, 4; Track 2, 4; Captain, Basketball 4; Student Council, Class Officer 1, 4; Library Aide 4; District Contest, Track 2; Music 1; Agriculture 3; Band 1; Glee Club 2; Mixed Chorus 1; Yearbook Staff 4; Paper Staff 4; Junior Play 3; Y. E. S. Club 4; Science Fair 4; March of Dimes Class Chairman 4; LaPlata All Tourney Team 4; Little White House Conference Comm. 4; Ambition: To be happy.

CATHY L. ROBERTSON  
Basketball 2, 3; Softball 3; Class Officer 2, 3, 4; Teachers Aide 4; District Contest Music 2; Musicals 1; Band 1, 2; Glee Club 1, 2; Mixed Chorus 1, 2; Drum Majorette 1, 2; Yearbook Staff 4; Paper Staff 4; Royalty 4; Queen Candidate 3; Cheerleader 1; Junior Play 3; Style Show 1, 2; Ambition: To live a full and happy life.

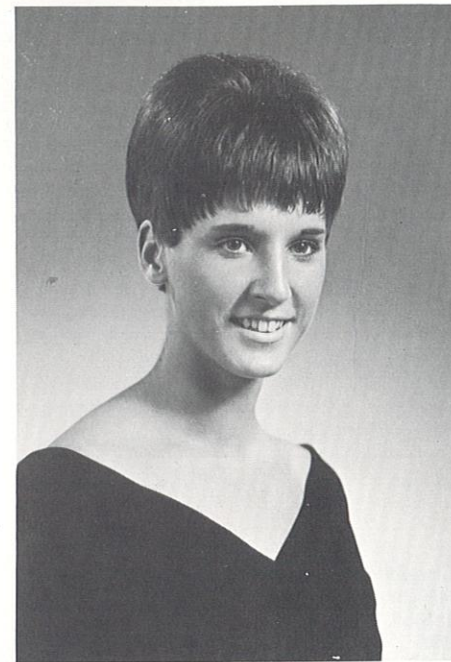

NANCY S. REEVES  
Basketball 1, 2, 3, 4; Softball 4; Track 3, 4; Class Officer 4; Student Council 2; Lunchroom Helper 4; District Contest, Music 1, 2, 3; Home Ec. 2; Musicals 1; Glee Club 1, 2, 3; Royalty 4; Junior Play 3; Presidents Council on Physical Fitness 3; Ambition: To be a success and be happy.



BONNIE E. HARRELSON  
Class Officer 2, 4; Teachers Aide 3, 4; District Contest Music 2, 4; Home Ec. 2; Scholastic 3, 4; Musicals 1; Band 1; Glee Club 1, 2, 4; Mixed Chorus 1; Yearbook Staff 4; Paper Staff 4; Junior Play 3; Style Show 1, 2; Ambition: To be a good wife and mother.



KATHY F. ROBINSON  
Basketball 1, 2, 3, 4; Softball 3, 4; Track 3, 4; Class Officer 3, 4; Student Council 3; Teachers Aide 4; District Contest, Home Ec. 3; Glee Club 1, 2; Queen Candidate 2; Junior Play 3; Presidents Council on Physical Fitness 3; Ambition: To be a successful airline hostess and live a happy life.

KENNETH L. CRANDALL  
Basketball 1, 2, 3, 4; Baseball 1, 2, 3, 4; Track 1, 2, 3, 4; Captain, Basketball 4; Class Officer 1, 2; Student Council 3, 4; Student Council President 4; Teachers Aide 4; District Contest, Track 2, 3, 4; Scholastic 2, Agriculture 3; State Contest, Track 3; Yearbook Staff 4; Paper Staff 4; King Candidate 2; Junior Play 3; March of Dimes 4; All Conference 4; Who's Who among Student Leaders of America 4; National Honor Society 4; Ambition: To be a success.

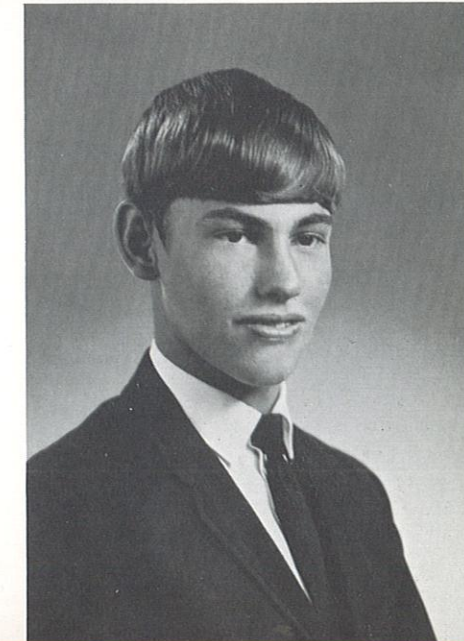



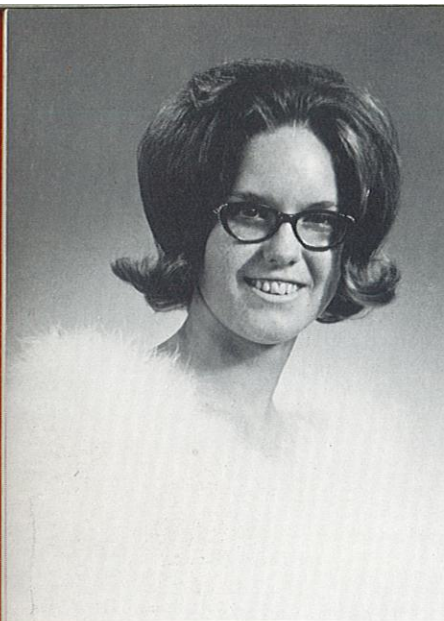

VALLERI J. FLOYD  
Basketball 1; Softball 3, 4; Track 3;  
Student Council 4; District Contest  
Music 1, 2; Home Ec. 4; Scholastic  
2, 3, 4; Musicals 1; Band 1; Glee Club  
1, 2; Mixed Chorus 1; Yearbook Staff  
4; Paper Staff 4; Royalty 1; Cheer-  
leader 3, 4; Junior Play 3; Style Show  
1, 4; National Honor Society 4;  
Alpha Phi Sigma 4; Ambition: To  
succeed in anything I do.

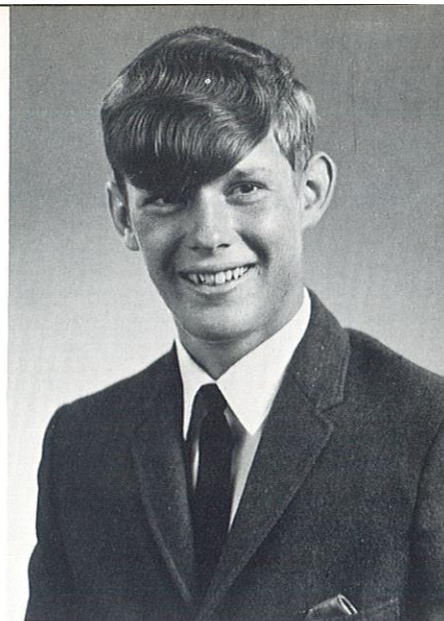

ROBERT L. WADDILL  
Basketball 1, 4; Baseball 1, 2, 3, 4; Track  
2, 3, 4; Captain, Track 4; Class Officer  
3; Student Council 4; Teachers Aide 4;  
District Contest Music 3; Band 1; Glee  
Club 3; Yearbook Staff 4; Paper Staff 4;  
Junior Play 3; March of Dimes Volunteer  
4; Little White House Conference Comm.  
4; Ambition: To be happy.

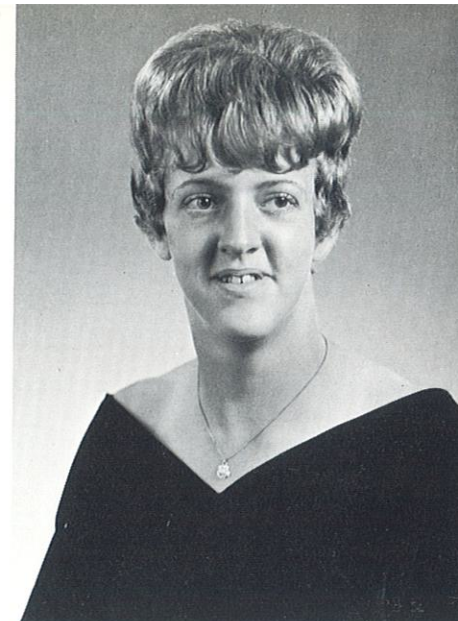

SHARON M. ARNOLD  
Basketball 1, 2, 3, 4; Softball 3, 4; Track  
3, 4; Class Officer 2, 3; Teachers Aide  
3, 4; District Contest Home Ec. 1;  
Scholastic 2; Captain, Track 4; Bas-  
ketball 4; Musicals 1; Glee Club 1;  
Yearbook Staff 4; Paper Staff 4; Junior  
Play 3; Style Show 1; President's Coun-  
cil on Physical Fitness 3; Ambition: To  
live a happy life.

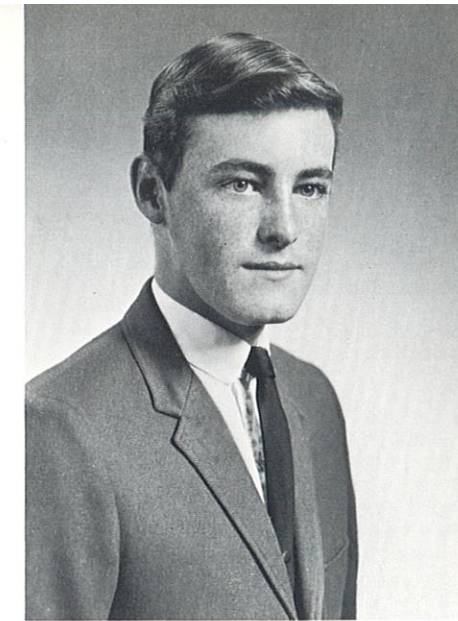
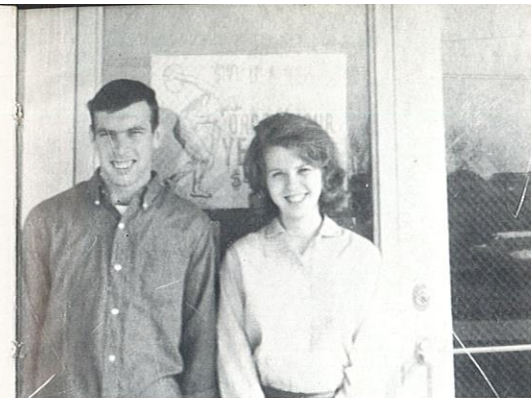

ROBERT E. FREDMAN  
District Contest Music 3; Musicals 1;  
Glee Club 1, 2, 3; Ambition: To be  
a barber.



BARBARA E. HEWITT  
Basketball 1, 2; Softball 2, 3; Score-  
keeper 3; Lunchroom Helper 4; Dis-  
trict Contest Scholastic 3; Musicals  
1; Glee Club 1; Yearbook Staff 4;  
Paper Staff 4; Cheerleader 4; Junior  
Play 3; March of Dimes Volunteer 4;  
Ambition: To be an airline steward-  
ess.

BILLIE G. CHURCH  
Basketball 1; Teachers Aide 3, 4;  
District Contest Scholastic 3; Year-  
books Staff 4; Paper Staff 4; Schol-  
arship 4; Junior Play 3; Y. E. S. Club  
3, 4; Who's Who Among Student  
Leader's of America 4; National  
Honor Society 4; Ambition: To  
deserve respect.

ROBERT L. ELSEA  
Basketball 1, 2, 3; Baseball 2, 3; Track  
4; Teachers Aide 4; District Contest  
Scholastic 3; Junior Play 3; March of  
Dimes Volunteer 4; Ambition: To  
have a happy and successful life.

LONNIE D. JAMES  
Glee Club 1, 2, 3; Paper Staff 4; Junior  
Play 3; Ambition: To be rich.

JOHN D. KELSEY  
Student Manager 3; Teachers Aide 4;  
Glee Club 2; Style Show 4; Junior  
Play 3; Ambition: To live a life full  
of leisure and be successful.

LINDA K. LEWIS  
Student Manager Basketball 1, 2;  
Softball 2; Teachers Aide 4; Lunch-  
room Helper 4; District Contest  
Home Ec. 3; Glee Club 1, 2; Junior  
Play 3; Style Show 3; Ambition: To  
be happy all my life.

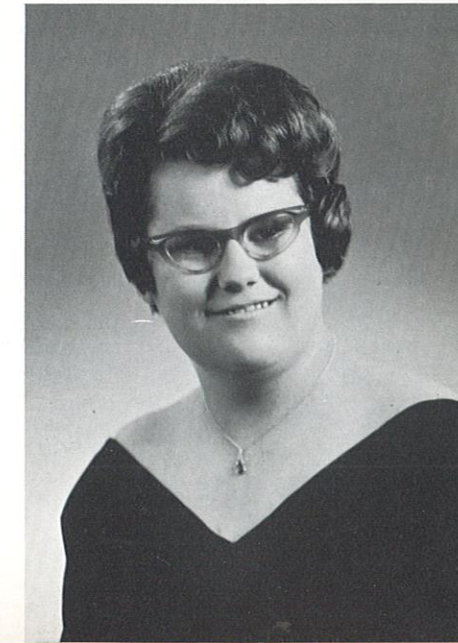
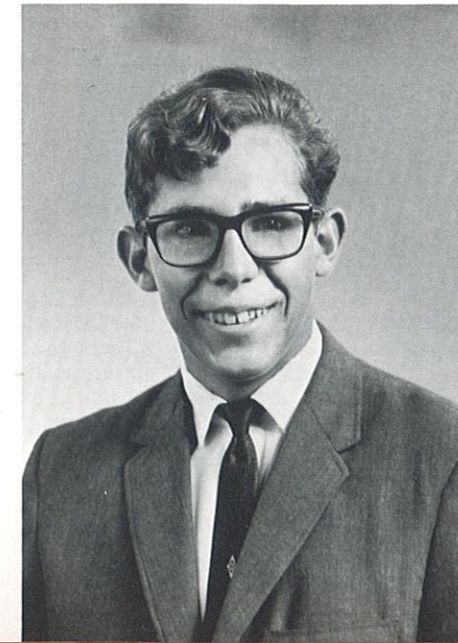
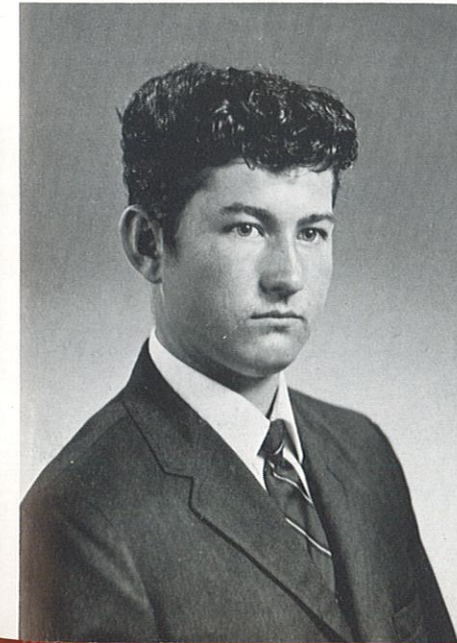
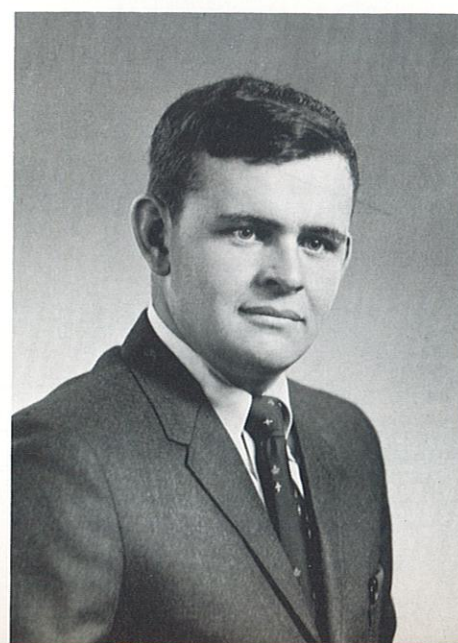
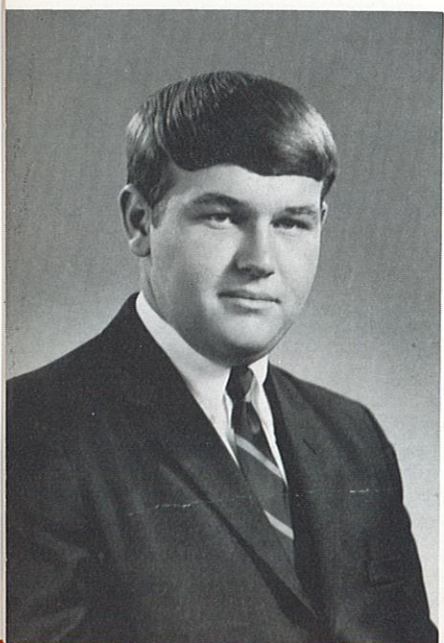



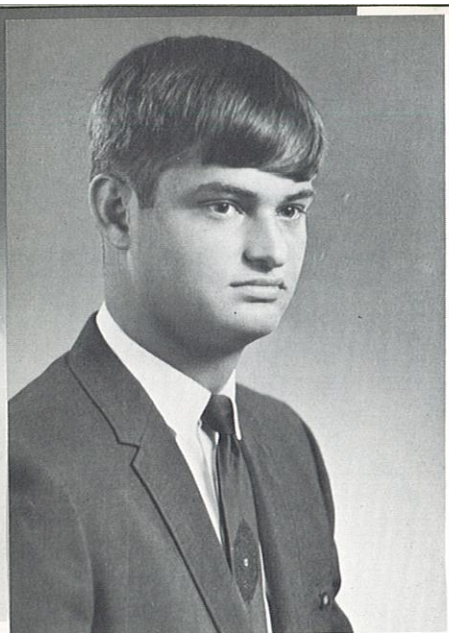

CHARLES D. LINDQUIST  
Basketball 3; Baseball 1; Track 4; Student Manager 2; Teachers Aide 4; District Contest Scholastic 2, 3, 4; Band 1; Yearbook Staff 4; Paper Staff 4; Scholarship, Regent's 4; Junior Play 3; Y. E. S. Club 3, 4; March of Dimes 4; NMSC Honor's Program 2; Boys State 3; National Honor Society 4; Ambition: To have my children respect me as much as I respect my parents.

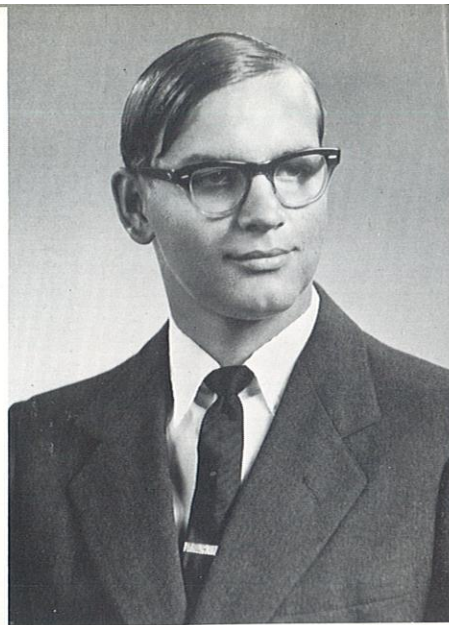

LONNIE J. MAGRUDER  
Junior Play 3; Ambition: To be a successful.

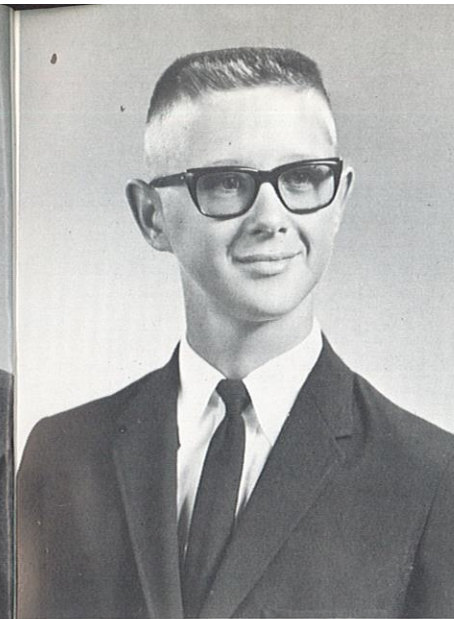

RONNIE P. PATTERSON  
Basketball 1; Baseball 1; Track 4; Class Officer 3; District Contest, Music 2, 3; Scholastic 3; Musicals 1; Glee Club 3, 4; Yearbook Staff 4; Paper Staff 4; Junior Play 3; Y. E. S. Club 3, 4; March of Dimes 4; Science Fair 4; Ambition: To be a outstanding citizen.



BRENDA J. RILEY  
Basketball 1, 2, 3, 4; Softball 1, 2, 3, 4; Track 3, 4; Class Officer 3; Student Council 1; District Contest, Music 1, 2, 4; Home Ec. 1; Scholastic 4; Musicals 1; Band 1, 2, 4; Glee Club 1, 2, 4; Mixed Chorus 1, 2; Yearbook Staff 4; Paper Staff 4; Scholarship, Regent's 4; Junior Play 3; March of Dimes School Chairman 4; Who's Who Among American High School Students 4; Little White House Conference Committee 4; National Honor Society 4; Alpha Phi Sigma 4; Ambition: To be a good P. E. teacher.

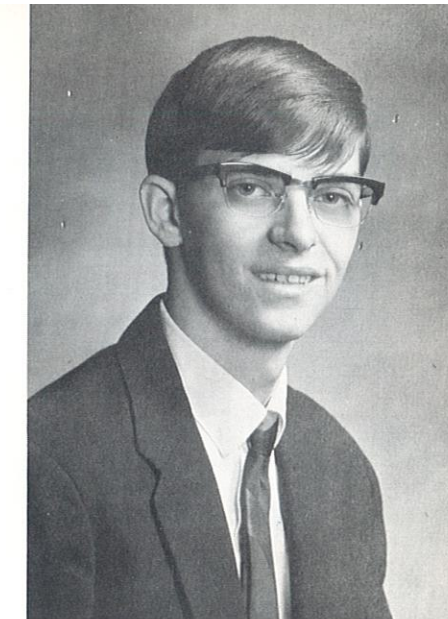

GALE L. RUSK  
Baseball 4; Musicals 1; Glee Club 1, 2, 3, 4; Ambition: To be successful.

VA  
Bas  
Stu  
Mu  
2, 3  
1, 2  
4; F  
lea  
1, 4  
Alp  
suc

WILLIAM A. MCGEE  
Basketball 3; Band 1; Glee Club 2, 3; King Candidate 3; Ambition: To be successful.



BIL  
Bas  
Dist  
boo  
arsh  
3, 4  
Lea  
Hon  
desc

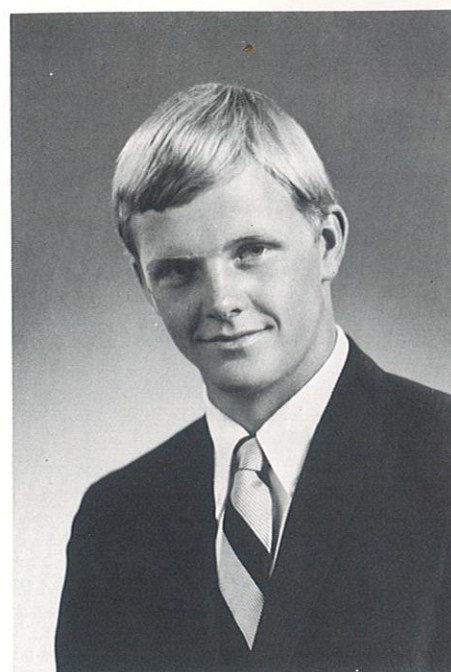

MICHEAL H. MOYER  
Basketball 1, 2, 3, 4; Baseball 3, 4; Teachers Aide 4; District Contest, Scholastic 3; Musicals 1; Band 1; Glee Club 1; Mixed Chorus 1; Junior Play 3; Y. E. S. Club 4; March of Dimes 4; Ambition: To become a free lance photographer.



BRADLEY G. SELBY  
Basketball 1, 3, 4; Baseball 4; Track 4; Class Officer 2, 3; Student Council 1; District Contest, Music 1; Scholastic 2, 3; Musical 1; Band 1; Scholarship Regent's 4; Junior Play 3; Y. E. S. Club 3; Sophomore Pilgrimage 2; National Honor Society 4; Ambition: To attend NMSC.

KATHY J. PERSON  
Track 3, 4; Teachers Aide 4; District Contest, Music 2; Track 3, 4; Home 3, 4; Musical 1; Glee Club 1, 2; Yearbook Staff 4; Paper Staff 4; Junior Play 3; Style Show 1, 2, 3, 4; Ambition: To be an airline stewardess.



LARRY W. NORFOLK  
Baseball 4; Track 3; District Contest, Track 3; Glee Club 3; Royalty 4; Ambition: To have a happy life.



SANDRA K. NORFOLK  
Teachers Aide 2; Lunchroom helper 4; District Contest Music 2, 4; Musicals 1; Glee Club 1, 2, 4; Junior Play 3; Style Show 1, 2, 3; Ambition: To live a full and successful life.

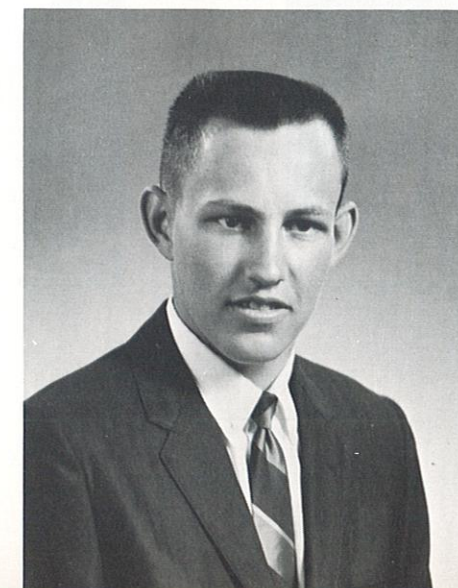



# SENIOR TRIP



Having a Love-In.



Brad and Robert enjoying a weiner roast.



What are they up to now?



Barb wants the keys.



Mr. and Mrs. Pease have big appetites.



Start of the "Ozark 500"

# JUNIORS

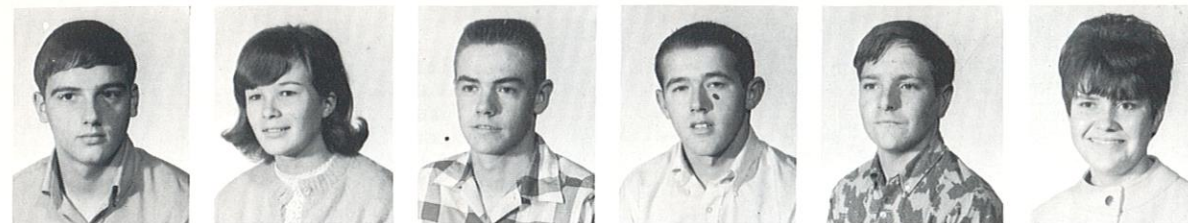

Randy Aldridge  
Linda Brown  
Ricky Brown  
Kelly Church  
Howard Cook  
Cheryl Cooper

Jim Darnel  
Veldon Draper  
Bob Erwin  
Sue Hardwick  
Ron Harrelson  
Amy Hettinger

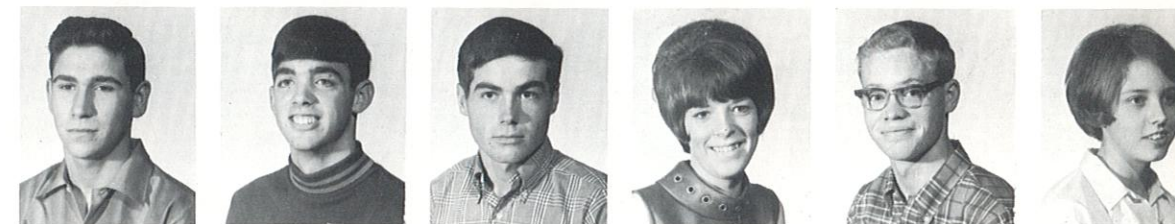

Doug Hill  
Larry Howard  
Jim Kelley  
Nancy Lewis  
David March  
Jack Moots



Susan Moots  
Rose Parrish  
Eddie Passmore  
Lynette Patterson  
Paula Paul  
Terry Person



Judy Peterson  
Brenda Platz  
Janie Ross



Wayne Salter  
Kevin Tarpein  
Judy Winkleman



CLASS OFFICERS - Nancy Lewis, reporter;  
Linda Brown, treasurer; Jim Kelley, president;  
Sue Hardwick, secretary; Judy Winkleman,  
vice-president.

(Not pictured was David Crump.)



# SOPHOMORE CLASS



Lendal Arnold  
Vancil Crandall  
Janet Epperson  
Bonnie Evans  
Terry Garlock

Brenda Hettinger  
Buzz Hewitt  
Debra Jeffries  
Bob Kelsey  
Bille Kelso



Denise Lynn  
Robert Magruder  
Mark March  
Janice McGee  
Ronald Moots

Bonnie Rehm  
Criss Robertson  
Diane Selby  
Jackie Selby  
Mike Stutsman



Bille Kelso, president; Jackie Selby, reporter; Diane Selby, vice-president; Denise Lynn, treasurer; Bonnie Rehm, secretary.

# FRESHMAN CLASS



Mildred Barnhart  
Joy Beerbower  
Patricia Bradshaw  
Dean Conklin  
Vicki Darnel  
Don Erwin

Lois James  
Esther Kelsey  
Suzanne Kelsey  
Debbie Kite  
Roger Lewis  
Vicki Mattocks

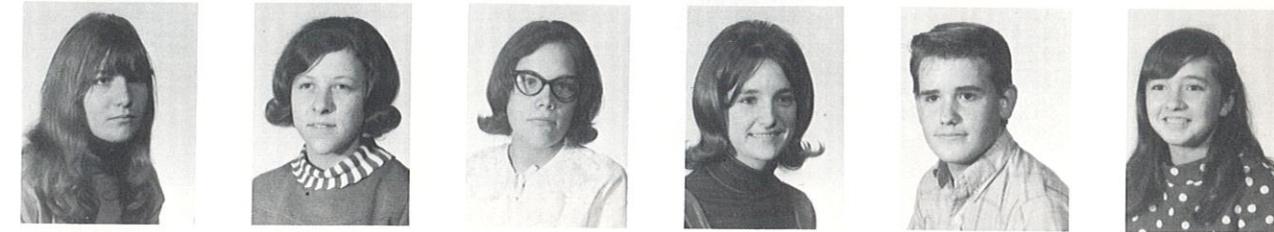

Pat March  
Toni Milstead  
Abby Minnix  
Dana Mountain  
Karen Parrish  
Dolly Reeves

Kirk Robinson  
Jimmy Salter  
Kevin Sees  
Bobby Skaggs  
Mike Shirley  
Billy Vice



Terry Vice  
Dickie Wheeler  
Tim Wheeler



Brenda Winkleman  
Nancy Young



Pat March, treasurer; Dana Mountain, secretary;  
Jimmy Salter, president; Kirk Robinson, vice-president;  
Don Erwin, reporter.



# EIGHTH GRADE



Charles Ambrosia  
Martha Anderson  
Joe Decker  
Debbie Epperson  
Stephen Farley

Rayna Floyd  
Larry Fredman  
Donna Hardwick  
Darrell Hettinger  
Cathy Hill



Beverly James  
Patricia Jeffries  
Randy Kelsey  
Deborah Lindquist  
Raymond Magruder

Philip March  
Sandra Moorehouse  
Connie Norfolk  
Jimmy Person  
Ronnie Peterson



Bobby Riley  
Craig Robertson  
Larry Salter



Ricky Scott  
James Scudder  
Sonya Smith



Vickie Stutsman  
Terry Tarpin  
Janet Vice

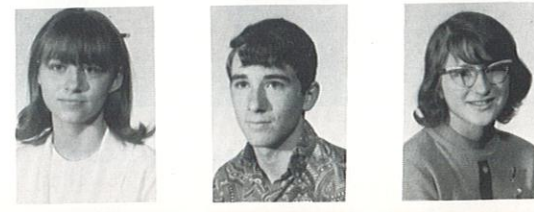

# SEVENTH GRADE

George Anderson  
Darrell Arnold  
Jan Beerbower  
Marilyn Bradshaw  
Charles Cooper  
Dean Conklin



J. C. Epperson  
Bob Hardwick  
Rhonda Helton  
Steven Hettinger  
Linda Hewitt  
Betty Howard

Randy Jeffries  
Cindy Kelsey  
Charlotte Magruder  
Louise March  
Lane Minnix  
Janet Mountain



Joyce Mountain  
Coe Ann Noe  
Marla Osborn  
Debbie Person  
Elizabeth Pinkerton  
Sandy Shirley

Joyce Terrell  
Melinda Thompson  
Debbie Vice  
Danny Wheeler  
Randy Watson  
Martha Young  
Cathy Crump (not pictured)



Seventh graders work anxiously on math.





# SIXTH GRADE

Mike Cameron  
Betty Evans  
Randy Kellison  
Linda McNew  
Jerry Norfolk



Lonnie Salter  
Linda Selby  
Brad Smith  
Ronnie Parrish

Alan Ulry  
June Watson  
Jane Weatherford  
Billy Wheeler



Mrs. Winkleman sharing serious thoughts with class.



# FIFTH GRADE

Debra Allen  
Mark Bradshaw  
Cheryl Bunch  
Jo Ellen Cameron  
Karen Jo Decker



Mark Fisher  
Terri Hamer  
Harley Harrelson  
Kim Helton  
Sidney Hettinger



Kimberly Hill  
Teresa Lawrence  
Vicki Lindquist  
Roger Magruder  
James March



Jordan Minnix  
Richard Mountain  
Roger Person  
Steven Peterson  
Kelley Platz



Debbie Selby  
Kyle Smith  
Russell Smith  
David Stutsman

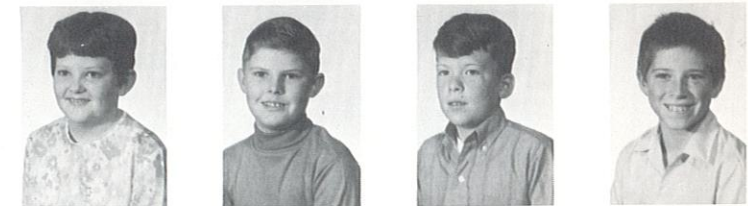

Kenneth Summers  
Deanna Tarpein  
Eddy Turner



Fifth graders at play.



# FOURTH GRADE

Mike Allen  
Walter Anderson  
Eddie Barnhart  
Jerry Carpenter  
Norman Conklin

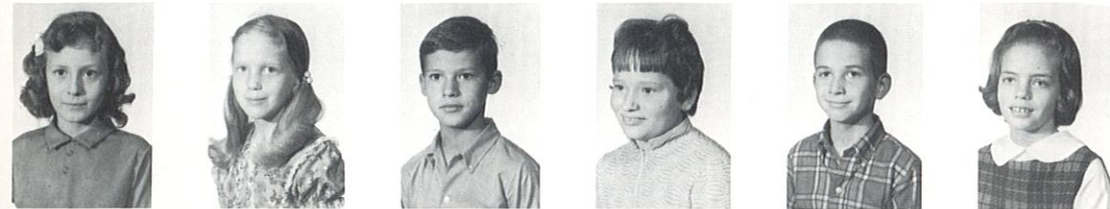

Candy Jeffries  
David Higgins  
Pam Hewitt  
Billy Hettinger  
Lisa Floyd  
Jeanie Culler

Sara Beth Noe  
Trudy Kellison  
David Kelsey  
Nicky Kelso  
Marvin Magruder  
Billy Mallett

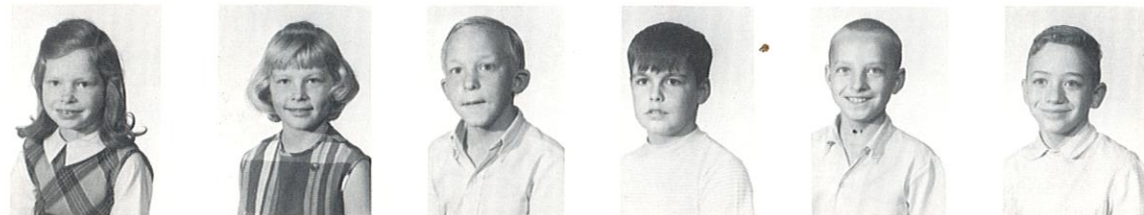

Marilyn Peterson  
Karla Smith  
David Sweet  
Jeriel Weatherford

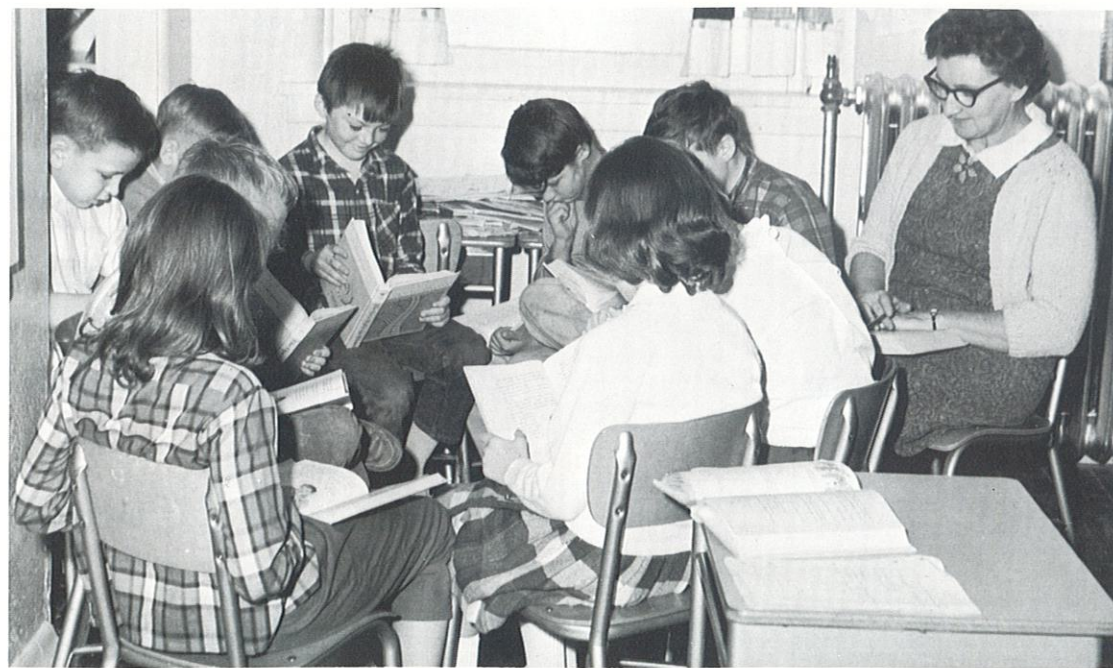

Fourth graders take turns reading aloud.

# THIRD GRADE

Betty Culler  
Sherri Higgins  
Barbara Magruder  
Ferrell McClanahan  
Bradley Miller  
Mary Lee Morehouse



Mark Moyer  
Tina Moyers  
Gary Norfolk  
Brenda Norman  
Alan Osborn  
Mauriece Passmore

Curt Platz  
Tony Rusk  
Marla Watson  
J. E. Wheeler  
Mary Wheeler



Mrs. Ambrosia and students check their progress.





# SECOND GRADE

Rickie Gregory  
Rex Gillespie  
Darren Draper  
Chuck Delaney  
Marshall Conklin  
Linda Begley



Bryan Helton  
Larry Higgins  
Roger Kellison  
Charlene Kessler  
Tammy McClanahan  
Melvin McKim

Connie Vice  
Keith Turner  
Bobbi Thomas  
Ricky Tarpein  
Rebecca  
Stutsman  
Lynn Smith  
Beth Mountain



Mrs. Casper and student helper, Kathy Person, helping the second graders.

# FIRST GRADE

Kelly Allen  
Dawn Anderson  
Jeff Barnhart  
Larry Bradshaw  
Mike Bradshaw  
Jackie Bulecheck

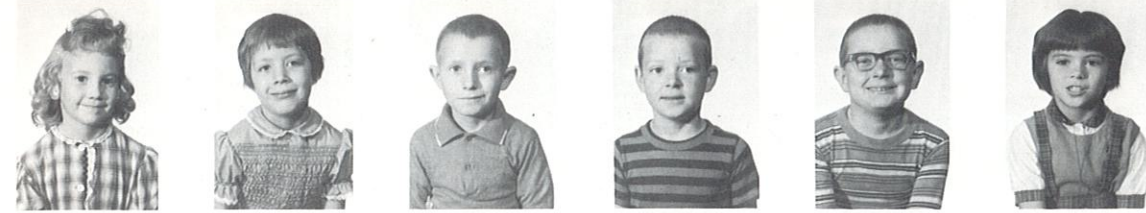

Randy Johnson  
George Higgins  
Jeff Hettinger  
Roger Elsea  
Dawn Delaney  
Carla Cameron

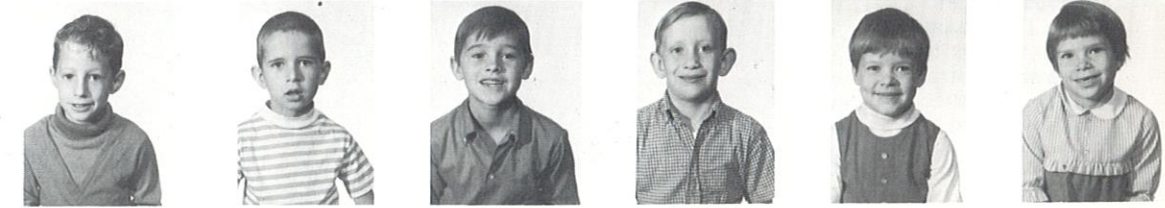

Danny Kelsey  
Pamela Mallett  
Renata McConnell  
Cass Minnix  
Greg Minnix  
Roger Moots

Laura Sidenstricker  
Lisa Shelton  
Patsy Person  
Herbie Payne  
Sharon Norfolk  
Gina Moyer



Doug Thomas  
Teresa Stribling  
Wade Sorenson



First graders take break from reading.



Cheri Ulry  
Annette Tillman





# KINDERGARTEN



Robert Anderson  
Brenda Begley  
Scott Carpenter  
Alan Clark  
Traci DeLaney  
Kerri Draper

Brenda Hughes  
Tina Hutcheson  
Tammy Higgins  
Dwayne Gillispie  
Monte Fisher  
Kelley Eagan



Kip Kelso  
Jimmy Kelsey  
Kenny Kessler  
Kathy Kite  
Mary March  
Kent McIntire

Lori Smith  
Rex Shahan  
Barbara Selby  
Billy Peterson  
Russel Noe  
Kim McClanahan



Carol Wheeler  
Paul Ward  
Chad Spencer



Kindergarten students admire new green carpet.



# ACTIVITIES





Left to Right: Vickie Mattocks, Diane Selby, Sue Hardwick, Queen Cathy Robertson, King Larry Norfolk, Randy Aldridge, Bob Kelsey, and Dale Conklin.

Seniors Cathy Robertson and Larry Norfolk reigned as 1969 Yearbook King and Queen at the annual Yearbook dance. The dance got off to a active start at 8:00 p.m., April 11. The dance sponsored by the senior class proved to be very successful. The coronation at 10:30 was followed by more enthusiastic dancing.



# NATIONAL HONOR SOCIETY



LEFT TO RIGHT: Clockwise- Linda Hewitt, Phillip March, Brenda Hettinger, David March, Valleri Floyd, secretary; Mr. David Rex, sponsor; Kenneth Crandall, president; Robert Waddill, treasurer; Rose Parrish, reporter; Mark March, Debbie Epperson, J. C. Epperson. Not pictured was Randy Aldridge, vice-president.



Front row, left to right: Valleri Floyd, sr.; Judy Winkleman, jr.; Brenda Riley, sr.; Janie Ross, jr.; Diane Selby, soph.; and Denise Lynn, soph. Second row: David March, jr.; Dennis Lindquist, sr.; Kenneth Crandall, sr.; Brad Selby, sr.; Jim Kelley, jr.; and Bill Church, sr.



"Clear to the top." Student Council decorated and sponsored annual Christmas dance.

Valleri and Abby testing Christmas tree lights.



National Honor Society enjoying tea with Green City after initiation.



Chapter charter members pose for picture after tea.

Green City NHS lays down fundamental rules for chapter charter.





# NANCY REEVES 1968-69

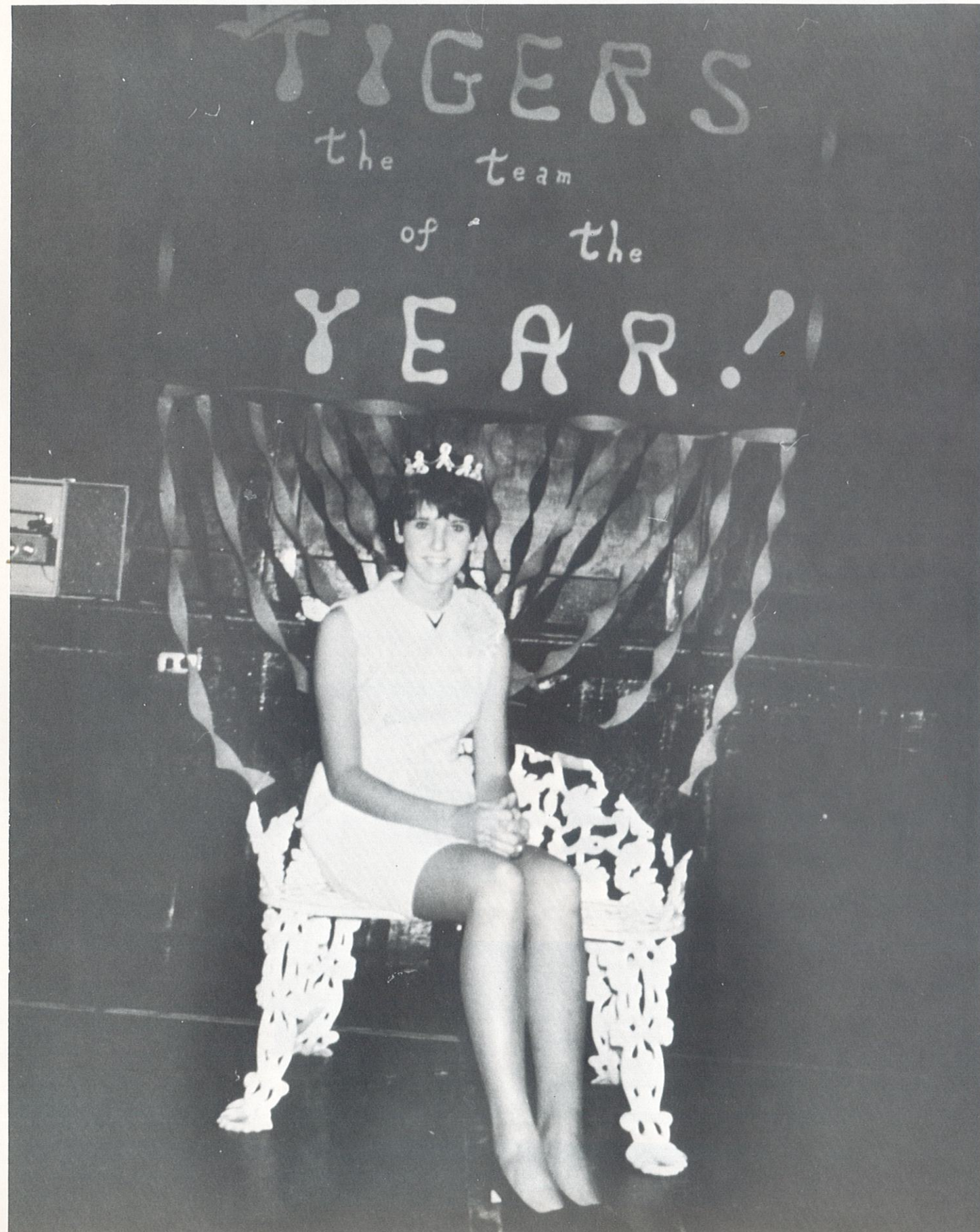

# HOMECOMING QUEEN



Homecoming Queen of 1968, Sheri Epperson, crowns 1969 Homecoming Queen, Nancy Reeves.



LEFT TO RIGHT: David March, Judy Winkleman, juniors; Ronnie Patterson, Queen Nancy Reeves, seniors; Pat March, Kirk Robinson, freshman; Janice McGee and Buzz Hewitt, sophomores.

# SNAKE DANCE ACTIVITIES



THE SNAKE- Students line up for the big "crack."



KEEPING WARM- Team boosters huddle around the bonfire.



Snake dance activities culminate with burning Atlanta in effigy.





## Y.E.S. CLUB

FRONT ROW: LEFT TO RIGHT- Bill Church, Janie Ross, Rhonda Helton, Kevin Tarprin, Mr. Mike Bruner, sponsor. SECOND ROW- Dennis Lindquist, Lynette Patterson, Paula Paul, Judy Winkelman, Ron Harrelson, Jim Kelley. THIRD ROW- Randy Aldridge, Mike Moyer, Nancy Lewis, Doug Meline, Ron Patterson.

## EIGHTH GRADE



FRONT ROW: LEFT TO RIGHT- James Person, Larry Salter, Sandra Morehouse, Rayna Floyd, Vickie Stutsman, Cathy Hill, Raymond Magruder, and Ricky Scott. ROW TWO- Phillip March, James Schudder, Randy Kelsey, Daryl Hettinger, Terry Tarpein, Charles Ambrosia, Debbie Lindquist, Martha Anderson, Donna Hardwick, Joe Decker, and Bobby Riley. ROW THREE- Ronnie Peterson, Steven Farley, Craig Robertson, Patricia Jefferies, Connie Norfolk, Beverly James, Debbie Epperson, Sonya Smith, Janet Vice, and Larry Fredman.

## YEARBOOK AND PAPER STAFF



LEFT TO RIGHT: Front row- Cathy Robertson, Bonnie Harrelson, Barbie Hewitt, Second row- Kenneth Crandall, Valleri Floyd, Dennis Lindquist, Third row- Ronnie Patterson, Robert Waddill, Doug Meline, Brenda Riley, Sharon Arnold, Mrs. Donna McIntire, advisor, Bill Church. Not pictured were Kathy Person and Lonnie James.

The highschool publications class published a weekly newspaper, THE BRASHEAR NEWS as well as preparing the yearbook.

BREAKING FOR LUNCH, Doug Meline, Cathy Robertson, Bonnie Harrelson, Brenda Riley, Barb Hewitt, Sharon Arnold, and Mrs. McIntire leave a conference.



Staff members attended the annual yearbook workshop sponsored by Walsworth at Northeast Missouri State College.



# JUNIOR AND SENIOR



"The Mind Machine"



Really?

## "The Land of Enchantment"



Judy Winkleman, Janie Ross, Paula Paul, Lynette Patterson, Rose Parrish and Nancy Lewis, all juniors, pose in front of a volcano.



Cathy Robertson, Sandy Norfolk and Linda Lewis pose in front of the Tiki god.



And the beat goes on.



This flowing fountain highlighted the Jr. -Sr. Prom.

# BANQUET AND PROM

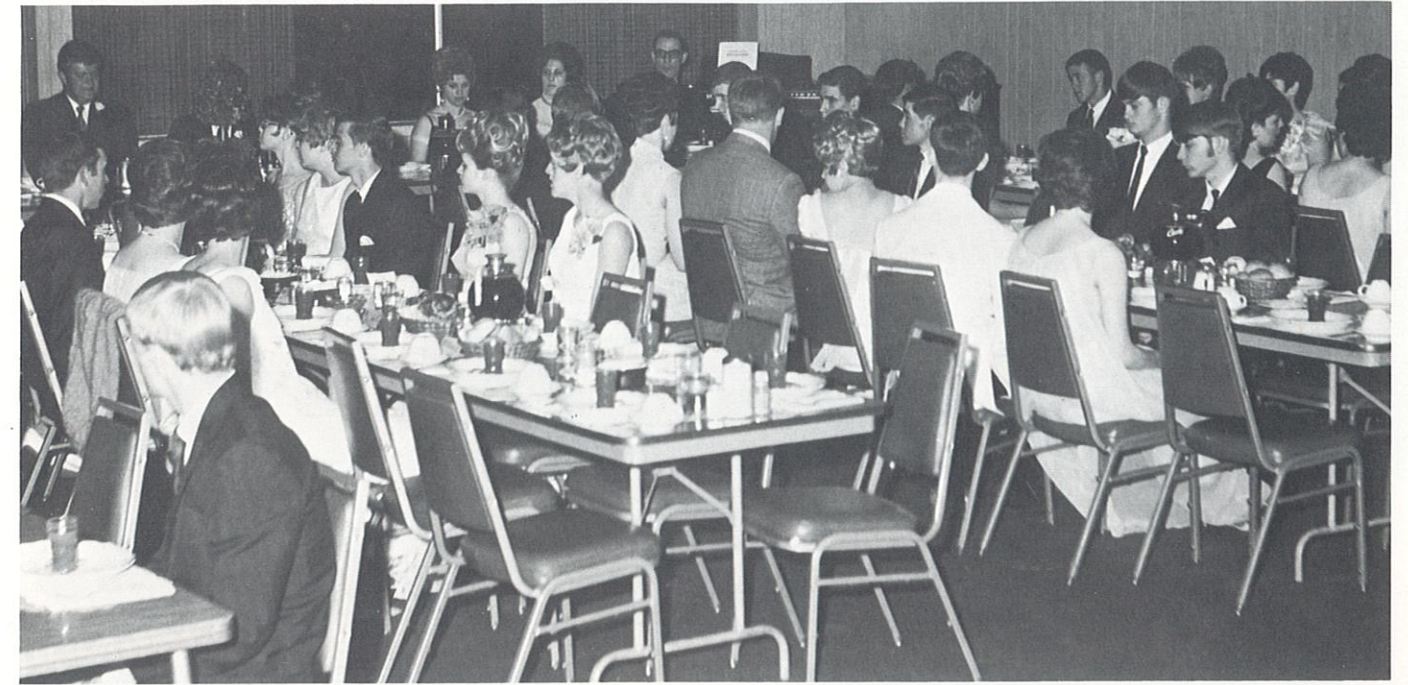

These shots were taken at the Jr.-Sr. Banquet which was held at Shamrock Inn in Kirksville, April 26. The juniors and seniors, sponsors and special guests Mr. and Mrs. Larry McIntire and Mr. and Mrs. Vincent F. Casper enjoyed the tomato juice and salad appetizer and were then served a delicious meal of Swiss steak, ham, chicken, baked potatoes, green beans, and apple salad served with coffee or iced tea. Raspberry sherbert and cinnamon rolls made up the dessert course. Favors at each place setting were miniature woven basket nut cups, place cards, and memory booklets.



Speakers at the banquet were Mr. Casper, Jim Kelley, Jr. Class President; Mrs. Story, Jr. Class Sponsor; and Doug Meline, Sr. Class President. Larry McIntire sang "The Impossible Dream" and then Brenda Riley gave the Invocation.





JUNIORS AT HARD LABOR memorizing lines for their big production.

**HILLBILLY WEDDIN'**  
 Paw Belsnickle, Jimmy Kelley; Maw Belsnickle, Cheryl Cooper; Ceelie Belsnickle, Janie Ross; Bonnie Mae Belsnickle, Judy Winkleman; Juney Lou Belsnickle, Nancy Lewis; Four Belsnickle, Paula Paul; Five Belsnickle, Rose Parrish; Six Belsnickle, Sue Hardwick; Obbey Upschlager, Kelley Church; Chiz Upschlager, Wayne Salter; Ronald Maxwell, David March; Lucy Maxwell, Lynette Patterson; The Reverend, Howard Cook; Cousin Zeke, Kevin Tarpein; The Cousins, Veldon Draper, Rick Brown, Doug Hill, Larry Howard, Jack Moots; Programs & Tickets, Brenda Platz, Judy Peterson; Cashiers, Linda Brown, Amy Hettinger, Sue Moots; Make-Up, Mrs. Anita Story; Props, Bob Erwin, Ron Harrelson; Sound Effects & Curtains, Jim Darnell, David Crump.

## JUNIOR PLAY



MAW AND PAW SEND OBIE HOME 1. to r. Kelley Church, Cheryl Cooper, Jim Kelley.



CUZZIN'S FIVE ORCHESTRA 1. to r. Kevin Tarpein, Larry Howard, Doug Hill, Veldon Draper, Jack Moots.



SHOTGUN WEDDIN' The Reverend, Howard Cook, reads wedding vows to Ceelie, Janie Ross, and Ronald Maxwell, David March.



"SWEET TALK" HILLBILLY STYLE was sung between acts 2 and 3 by Girl's sextet Janie Ross, Judy Winkleman, Judy Peterson, Paula Paul, Cheryl Cooper, and Lynette Patterson.

## FASHION SHOW "CHARISMA"

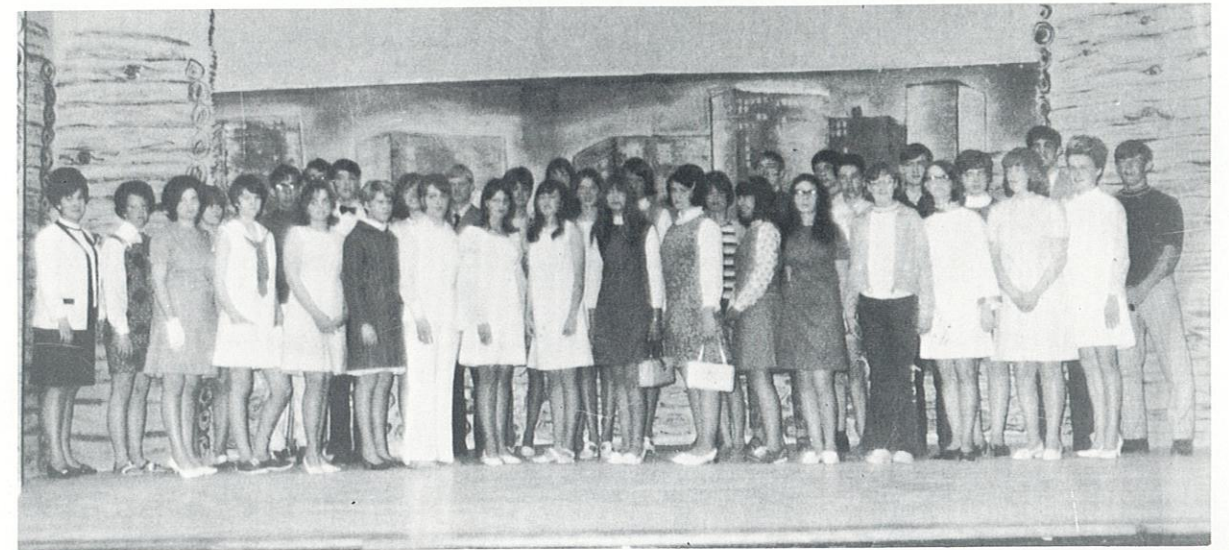

Style show participants were the Home Ec. girls and boys who volunteered to model clothes from the American Institute of Men and Boys' Wear.



Debbie Kite and Kevin Sees model Bobbie Brooks swimwear.



Veldon Draper and Toni Milstead modeling casual fashions from Bobbie Brooks and the American Institute of Men and Boys' Wear.



A review of exciting elegance in Scene III.

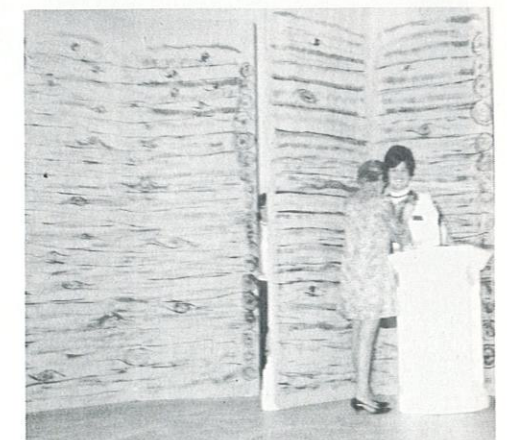

Nancy Lewis pins a corsage from the Home Ec. girls on Mrs. Hays in appreciation for the year's work.



# BRASHEAR HIGH SCHOOL BAND



LEFT TO RIGHT: Front row - Benda Winkleman, Debbie Epperson, Debbie Lindquist, Jan Beerbower. Second row - Dana Mountain, Debbie Kite, Toni Milstead, Sonya Smith, James Scudder, Brad Smith, George Anderson, Charles Cooper, J. C. Epperson. Third row - Betty Evans, Cindy Kelsey, Marilyn Bradshaw, Kirk Robinson, David March, Cheryl Cooper, Marla Osborn, Coe Ann Noe, Patricia Bradshaw, Martha Young, Ronnie Peterson, and Mr. Bob Simiele, director. Not pictured were Rhonda Helton, Joe Decker, Abby Minnix.

# GIRLS GLEE CLUB



LEFT TO RIGHT: Front row - Mr. Bob Simiele, director; Jackie Selby, Cheryl Cooper, Nancy Young, Joy Beerbower, Vicki Mattocks, Brenda Hettinger, Pat March, Lynette Patterson, Debbie Jefferies. Second row - Judy Winkleman, Janie Ross, Sandy Norfolk, Judy Peterson, Karen Parrish, Dolly Reeves, Suzanne Kelsey, Paula Paul. Third row - Brenda Winkleman, Brenda Riley, Debbie Kite, Vicki Dame, Patricia Bradshaw, Lois James, Toni Milstead, Dana Mountain. Not pictured were Bonnie Harrelson, Esther Kelsey, Mildred Barnhart, Abby Minnix, and David March, accompanist.

# GIRLS SEXTET



## B-BAND

LEFT TO RIGHT: Front row - Deanna Tarpein, Karen Decker, Debbie Allen, Debbie Selby. Second row - Mark Fisher, Mark Bradshaw, Kenneth Summers, Roger Person, Mr. Bruce Rice, director. Not pictured were Kim Hill, Kim Helton and Cheryl Bunch.



Left to right: Paula Paul, Lynette Patterson, Brenda Riley, Janie Ross, Judy Winkleman and Jackie Selby.



# INDUSTRIAL ARTS SHOW

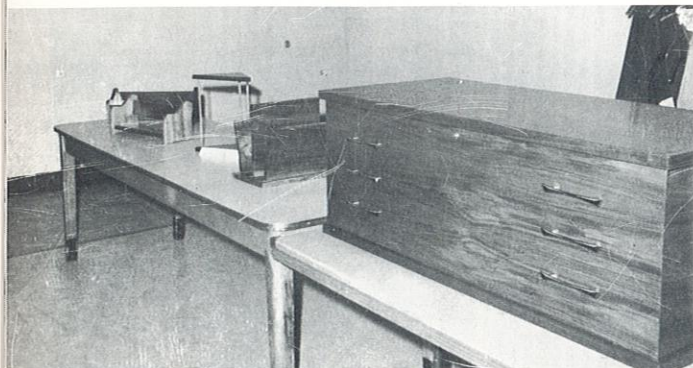

A cedar chest and magazine racks made by the woodworking boys.

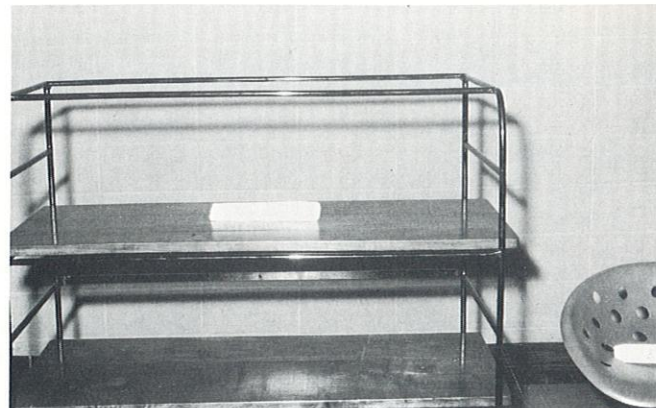

Another woodworking display.

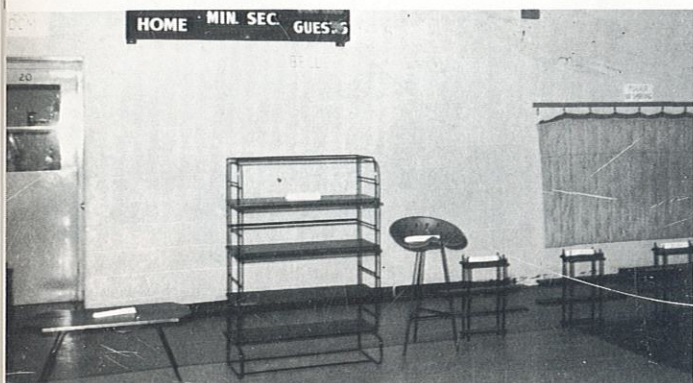

These projects, among others, in woodworking were displayed at the April P. T. A. meeting.



Doug Meline, Kelley Church, and Ronnie Patterson take a breather at the Industrial Arts Show.

# ART EXHIBIT



Oils, watercolors and pastels were a few displays shown at the Art Exhibit.

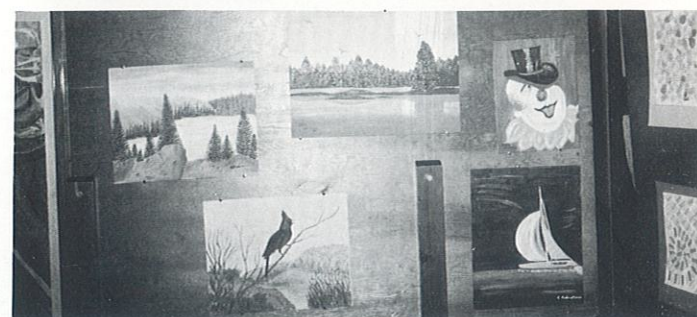

Oil paintings done by senior high art students.



Acrylics, tissue, shellac, pencils, collages, etc. were displayed by junior and senior high students.



# ATHLETICS



# HIGH SCHOOL CHEERLEADERS

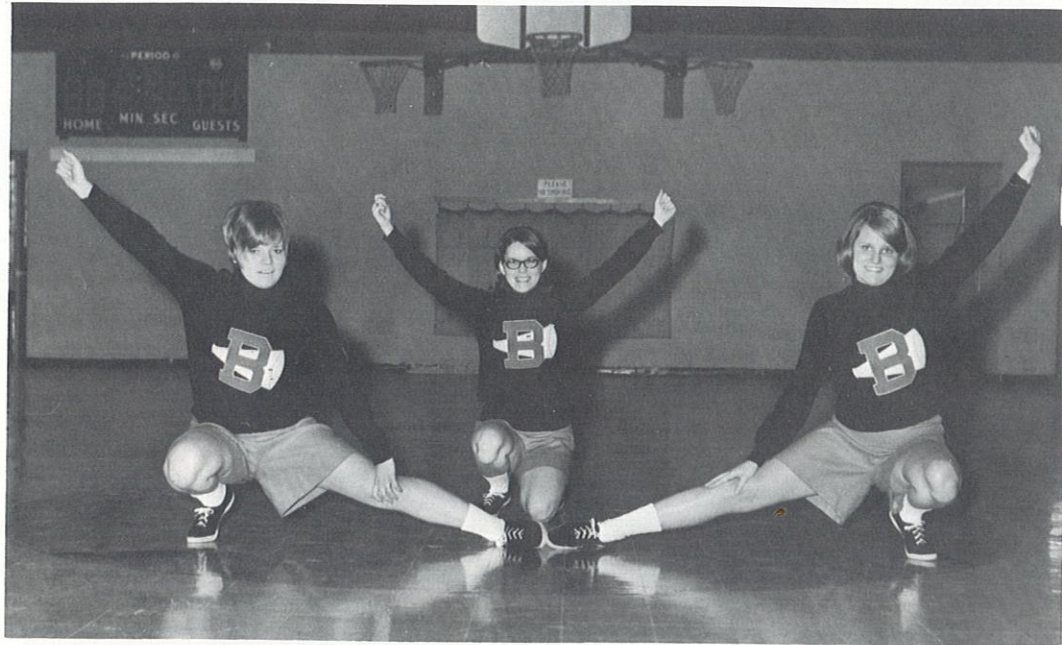

LEFT TO RIGHT: Barbie Hewitt, Valleri Floyd, and Paula Paul.

# JUNIOR HIGH CHEERLEADERS



LEFT TO RIGHT: Front row - Sonya Smith, Marla Osborn, Joyce Terrell, Second row - Jan Beerbower, Vicki Stutsman, and Lois James.



Debbie Epperson with freethrow trophy.



Field Day Spectators.

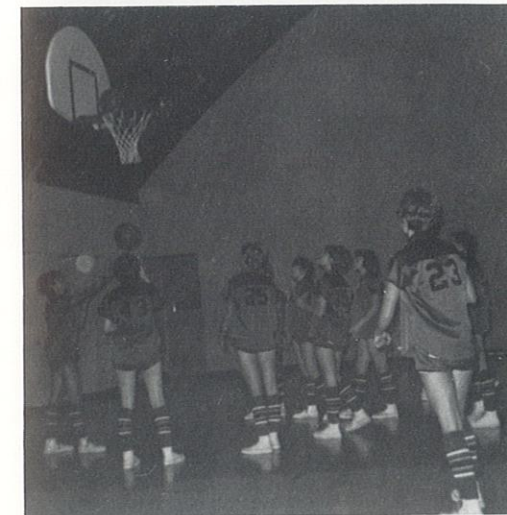

Warmup.



Third Place Trophy.



Second grade run.



Three legged race.

A  
the w

Th  
were d

disp.



# GIRLS HIGH SCHOOL BASKETBALL



LEFT TO RIGHT: Standing- Joy Beerbower, Brenda Riley, Sharon Arnold, Judy Winkleman, Dana Mountain, Coach Roberts, Brenda Winkleman, Kathy Robinson, Janie Ross, Cheryl Cooper, Rose Parrish and Nancy Lewis. Kneeling- Denise Lynn, Janice McGee, Jackie Selby, Bonnie Rehm and Diane Selby.

# BOYS HIGH SCHOOL BASKETBALL

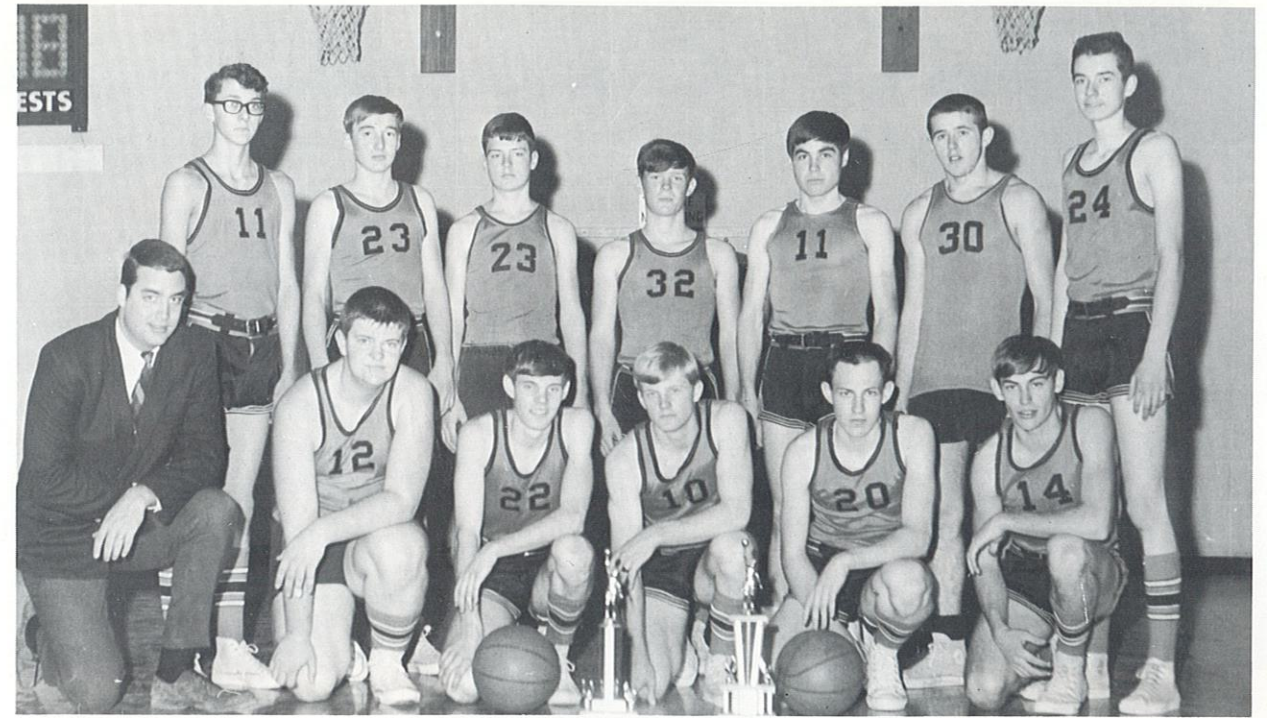

LEFT TO RIGHT: Bob Kelsey, Vancil Crandall, Mark March, Robert Waddill, Bob Erwin, Kelley Church, and Terry Garlock. Kneeling- Coach Pease, Jim Kelley, Doug Meline, Mike Moyer, Brad Selby and Kenny Crandall. Not pictured Randy Aldridge.

## SENIORS

Sharon Arnold

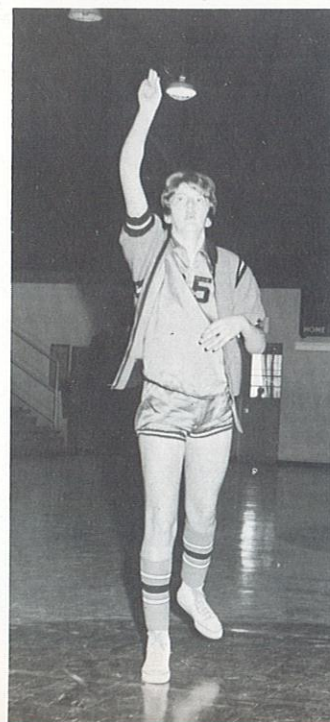

Kathy Robinson



Brenda Riley

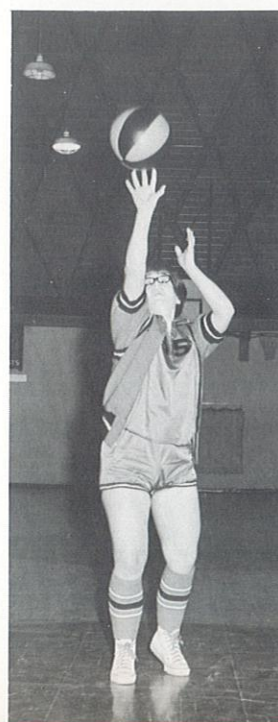

## B-BOYS

LEFT TO RIGHT: Coach Pease, Terry Garlock, Bob Kelsey, Vancil Crandall, Bob Erwin, Mark March and Robert Waddill.





# SENIOR LETTERMEN



Mike Moyer

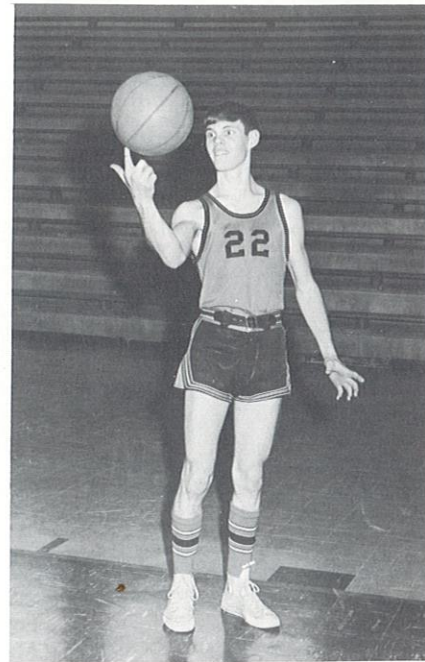

Doug Meline

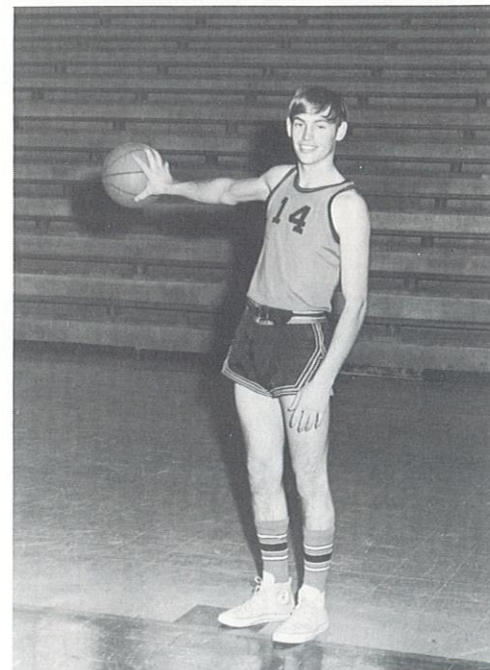

Kenny Crandall

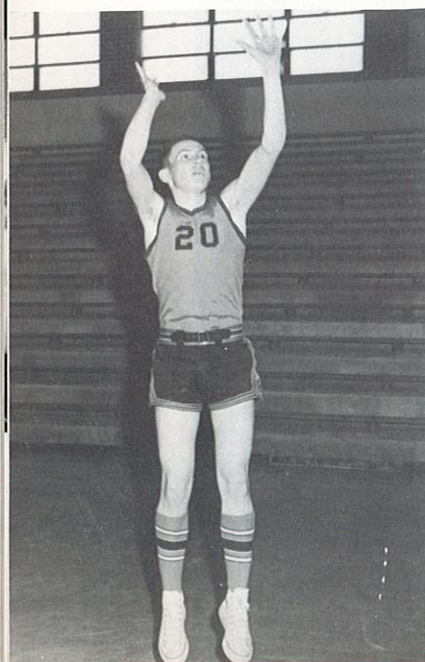

Brad Selby

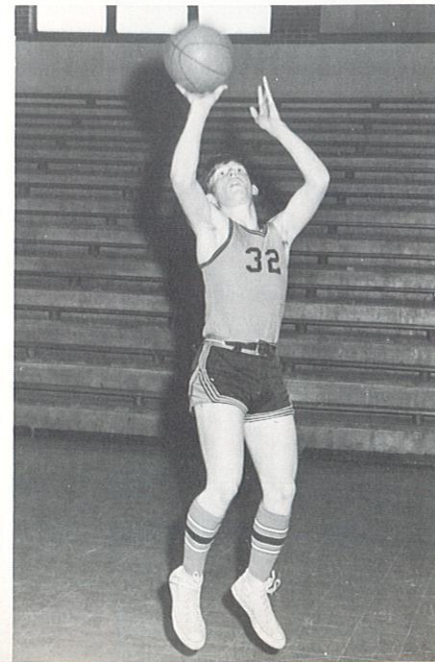

Robert Waddill



## GIRLS JUNIOR HIGH BASKETBALL

LEFT TO RIGHT: Janet Mountain, Karen Parrish, Vicki Darnel, Debbie Lindquist, Toni Milstead, Brenda Winkleman, Dana Mountain, Rhonda Helton, Debbie Kite, Pat March, Debbie Epperson, and Joyce Mountain, Coach Roberts. Not pictured Cathy Hill and Abby Minnix.

## BOYS JUNIOR HIGH BASKETBALL

LEFT TO RIGHT: Back row - Ronnie Peterson, Dean Conklin, Phillip March, Kevin Sees, Randy Kelsey, and Tim Wheeler, LEFT TO RIGHT: Front row - Charles Cooper, Don Erwin, Terry Tarpein, Chuck Ambrosia, Dale Conklin, Kirk Robinson and Coach Pease.





# GIRLS SOFTBALL



Front Row: Lois James, Joy Beerbower, Brenda Winkleman, Brenda Riley, Judy Winkleman, Rose Parrish, Coach Roberts. Second Row: Vicki Darnel, Pat March, Dana Mountain, Sharon Arnold, Janie Ross, Kathy Robinson, Valleri Floyd, and Nancy Lewis.

# BOYS BASEBALL

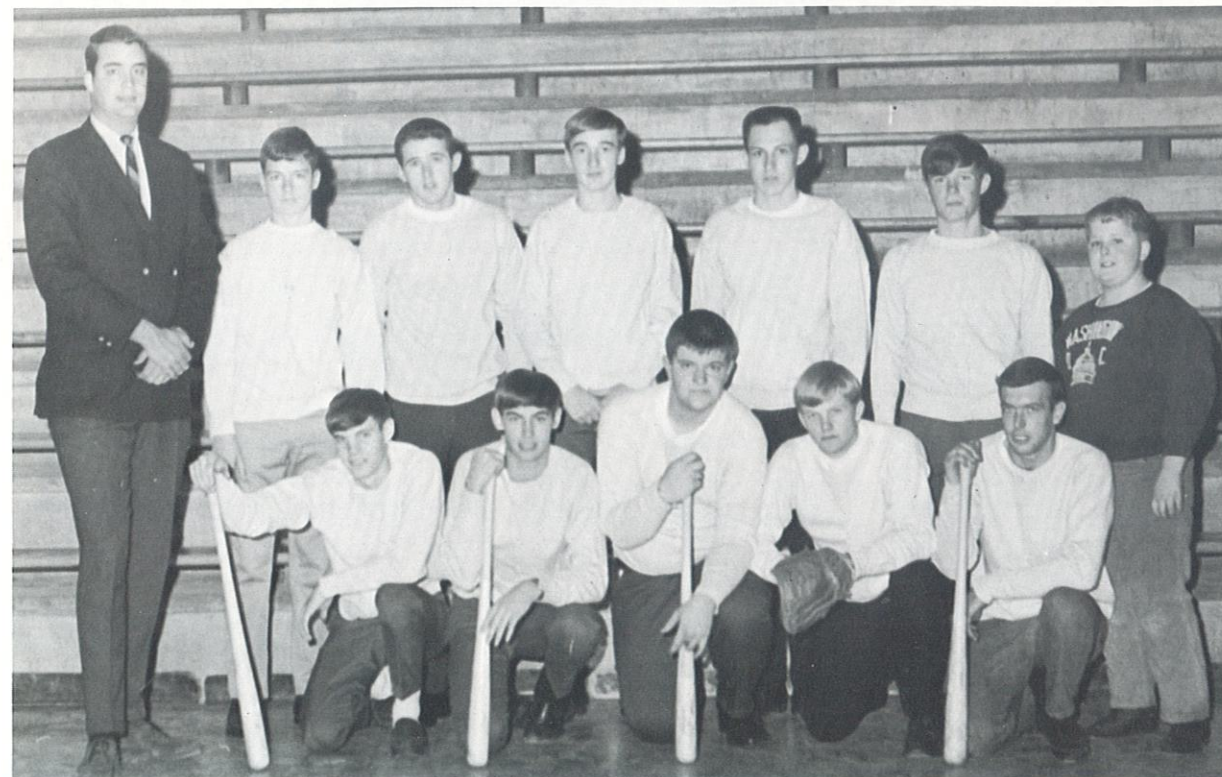

Front Row: Doug Meline, Kenny Crandall, Jim Kelley, Mike Moyer, Larry Norfolk, Second Row: Coach Pease, Mark March, Kelley Church, Vancil Crandall, Bradley Selby, Robert Waddill, and Bobby Riley.

# GIRLS TRACK



FRONT ROW: LEFT TO RIGHT - Debbie Jite, Nancy Reeves, Sharon Arnold, Kathy Robinson, Brenda Riley, and Toni Milstead. Back row - Kathy Person, Lois James, Cheryl Cooper, Judy Winkleman and Coach Roberts.



Relay Team



Cheryl throws shot

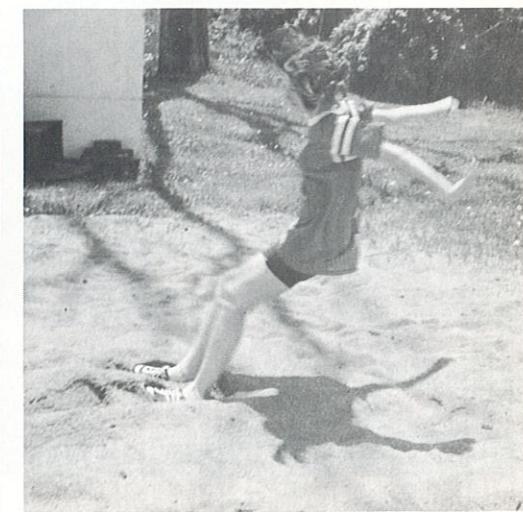

Toni take practice jump



# BOYS TRACK

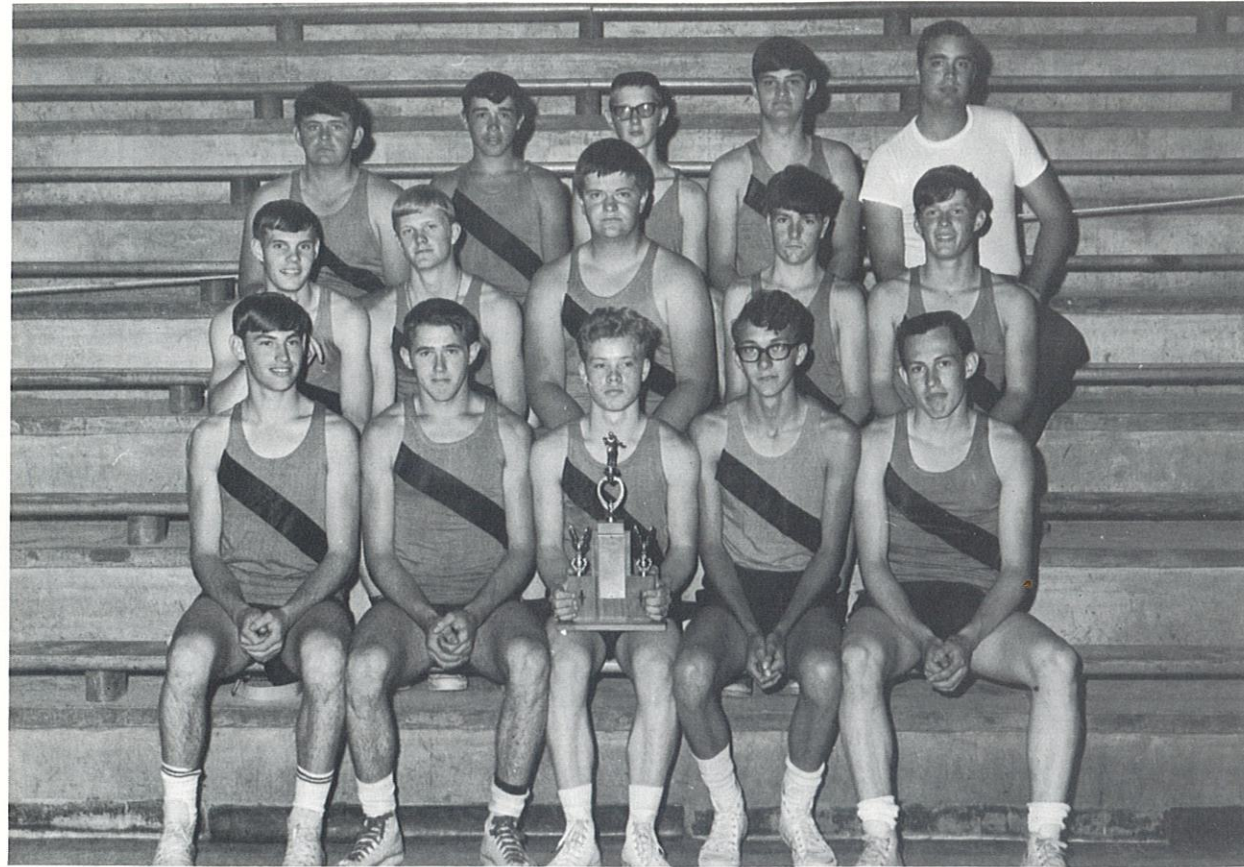

Front Row: 1. to r. Kenny Crandall, Kelley Church, Ron Harrelson, Bob Kelsey, Brad Selby. Second Row: Doug Meline, Mike Moyer, Jim Kelley, Howard Cook, Robert Waddill. Back Row: Robert Elsea, Doug Hill, Ronnie Patterson, Dennis Lindquist and Coach Pease.



Track Boys Take Break

Pole Vault Record

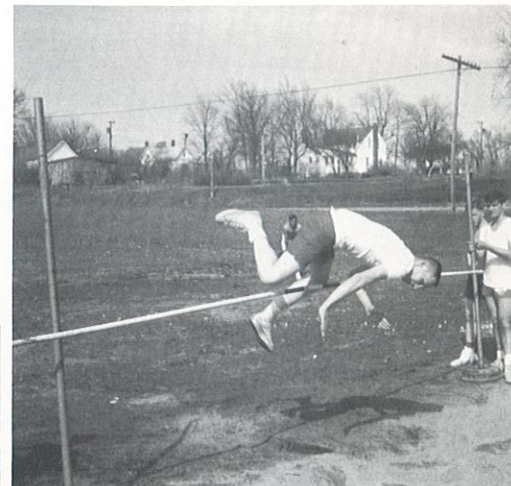

Head First!!!

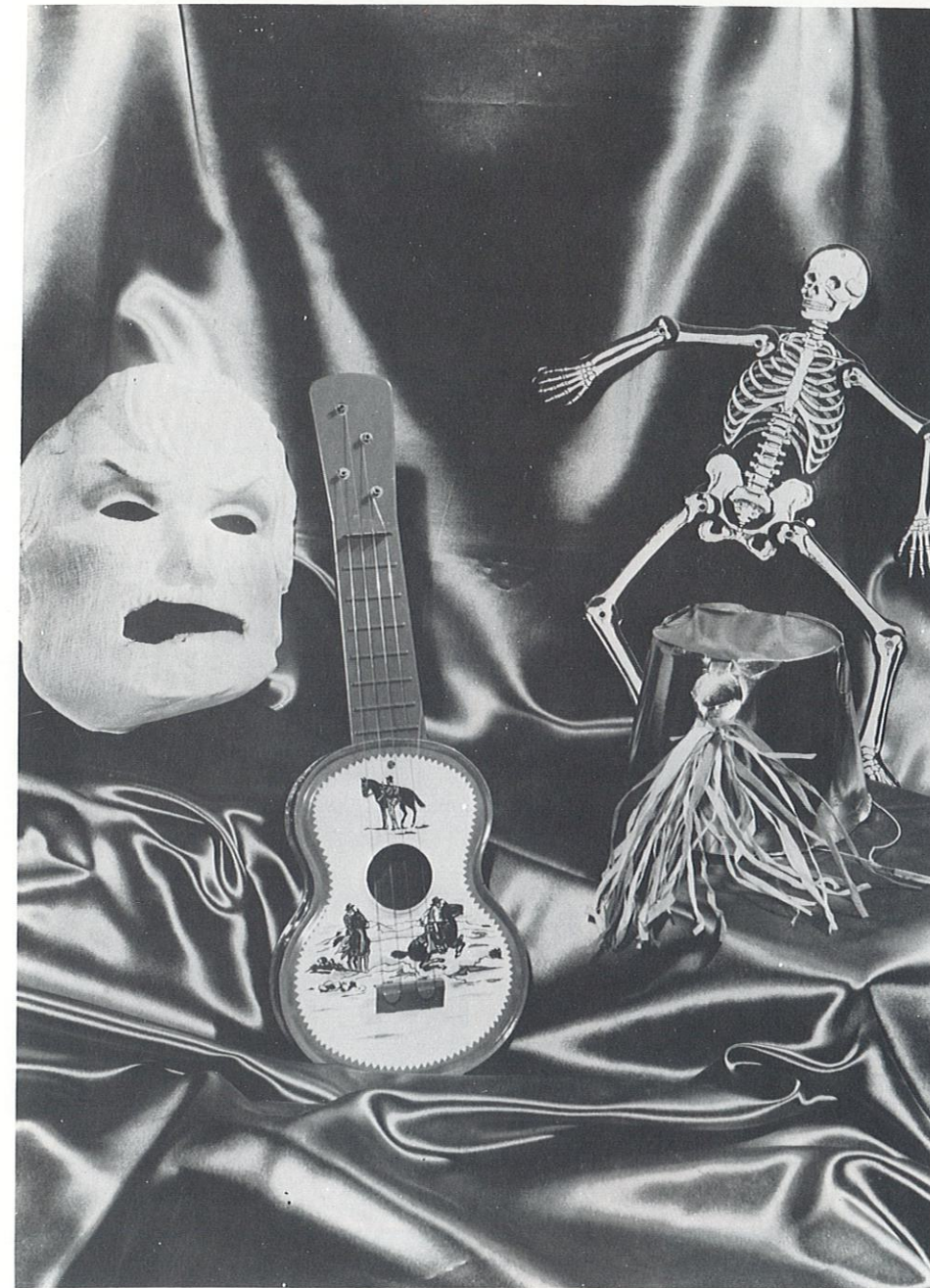

# HUMOR



# SCHOOL LIFE

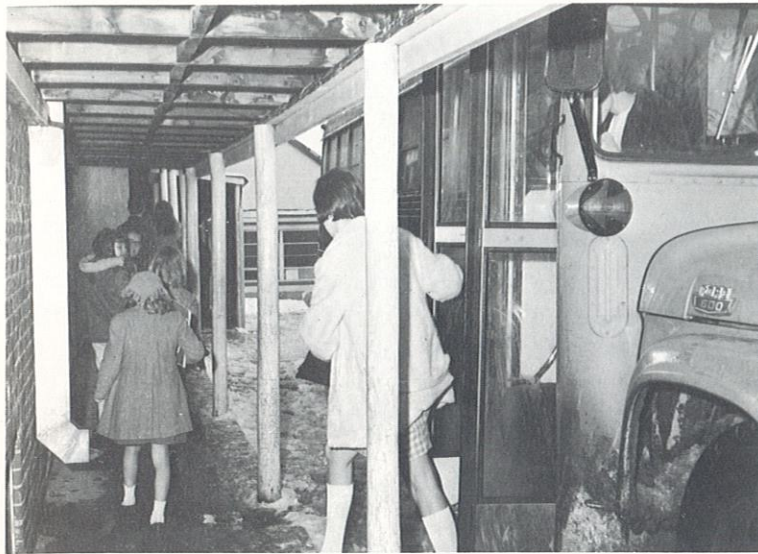

Students creeping off of the bus.



Mrs. Hays observes Susan Moots, Kathy Person, Nancy Lewis and Valleri Floyd prepare dinner.



Mrs. Story poses with art work.



Mrs. McIntire snarls.



Seventh graders work ambitiously at mathematics.



Seniors take-in hotdogs.



Mrs. Scudder and Mrs. Cambell keep everything under control.



Girls Athletic Club preparing to leave to see the Girls State Championship in Des Moines.



58 The great musicians of tomorrow, the kindergarten class.



Herd toward entrance.



Bill Church ignores Kathy Robinson, alias "Prunes", childish gestures.



Good-by for the last time.





Pete Epperson displays his feminine way as janitor.



John Kelsey's debut.



Cooks Bonnie Turner and Betty Hardwick preparing lunch.

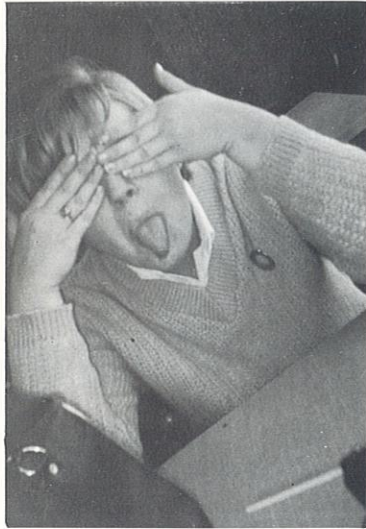

"See no evil," says Barbie Hewitt.



..... and Dennis Linquist locked the keys inside the car!



Bille Kelso, Janet Epperson, Bonnie Evans, and Denise Lynn showing their better side.



Mr. McFarland instructing Doug Hill and Bill McGee in shop.



Bonnie Harrelson, sr., top left, displays winning tiger of magazine sales over Paula Paul, jr. Front row top sellers, Kenneth Crandall, sr., and Rose Parrish, jr.

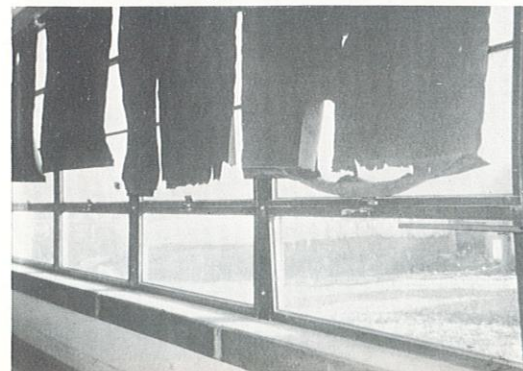

Mrs. McIntire's lovely view!



Secretarial Practice class visits Moormans in Quincy.