



# THE TIGER

Brashear yearbook, 1972  
Ref 371.8



17451

Adair Co. R-11

# 1972





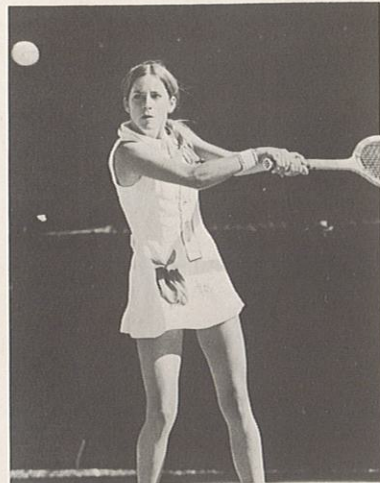
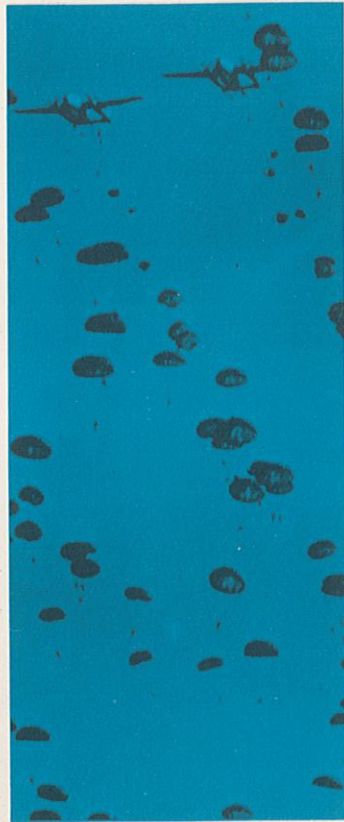

Apollo 15 astronauts drove their Lunar Rover vehicle in exploring the Moon's topography.

The first 18-year-olds cast their ballots as the legal voting age was lowered nationally.

India rained troops in a brief war with Pakistan. The result was a new nation, Bangladesh, formerly the territory West Pakistan.

Joe Frazier dumps the great Muhammad Ali in winning the heavy-weight boxing title.

Sixteen-year-old Chris Evert, displaying a two-fisted backhand, became the youngest winner in Wightman Cup play.

Searching out Irish snipers, a British soldier finds shelter in a Belfast doorway. Civil violence between Protestants and Catholics continued.

Ping-pong diplomacy was born as U.S. table tennis players visited Peking. Before year's end, President Nixon planned to visit in China. Red China finally was seated in the UN and the Nationalist Chinese were expelled.

It was taps around the world for jazz trumpeter Louis Armstrong.

Quieter moments found young minds preoccupied in thoughts about life, about love, about freedom, about the world that was soon to be theirs. Some brooded over fallen stars, others dared to dream of new galaxies to explore.

To beautiful Miss Ohio, Laurie Shaefer, came the thrill of being crowned "Miss America 1972."

A Londoner reads details on America's devaluation of the dollar, a move designed to bolster the nation's position in world trade.

Focusing attention on ecological distress, groups could always find projects close at home.

A resurging interest in religion among youth was called "The Jesus Revolution," along with the hit song, "Jesus Christ, Superstar."

Washington's new landmark, the John F. Kennedy Center for the Performing Arts, glittered for the formal opening with Leonard Bernstein's "MASS".

Photos, United Press International  
The Tokay, Lodi, California

*A year to remember*



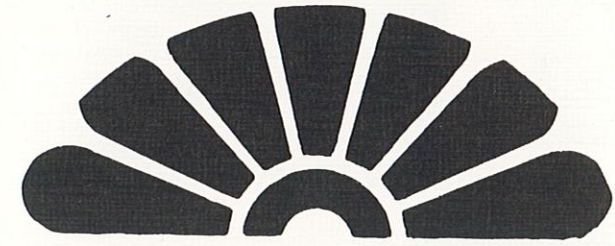

**THE TIGER**





Administration . . . . . 5

Faculty . . . . . 7

Seniors . . . . . 15

Undergrads . . . . . 21

Grades . . . . . 26

Organizations . . . . . 35

Activities . . . . . 41

Athletics . . . . . 51

Senior Closing . . . . . 63

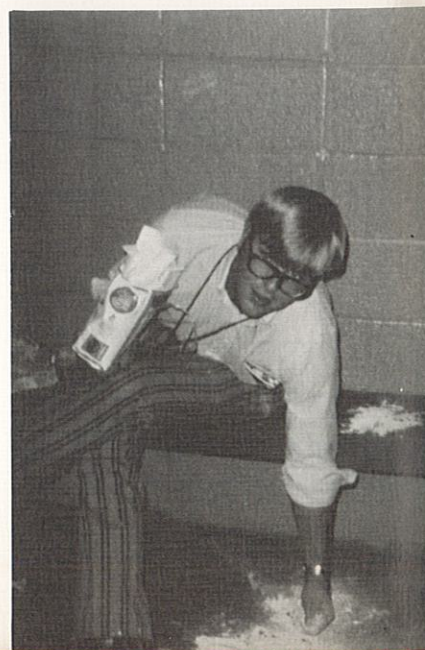
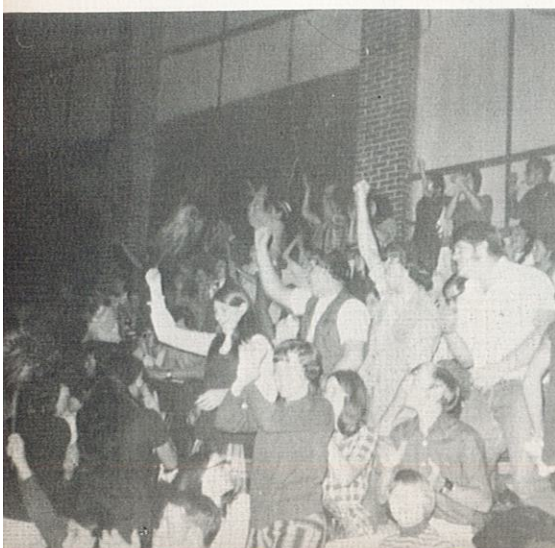
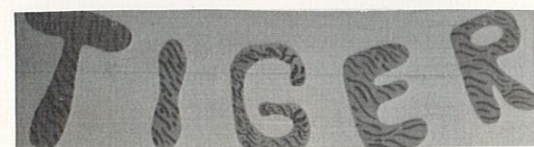
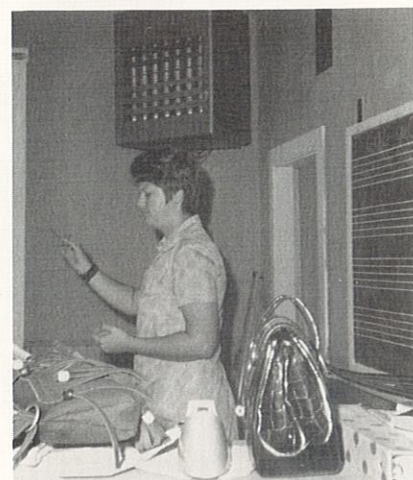
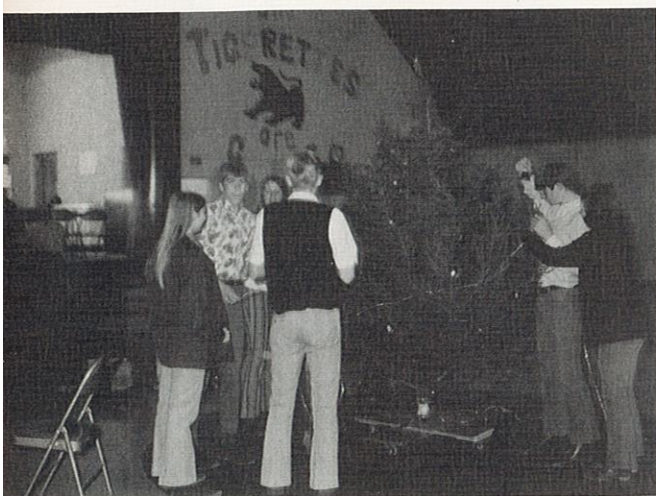



## Dedication



The 1972 Tiger staff is dedicating their yearbook to Mr. Tom Roberts. Mr. Roberts taught one year at Gorin, one year at Lancaster, and the last 5 years at Brashear. During that five years, the Tigerettes have won a total of 96 games and lost only 13. They were Jr. High Basketball Conference Champs in 1968 and 1969 and High School Basketball Conference Champs in 1970, 1971, and 1972. The Tigerettes have won seven first place trophies and five second place trophies. In softball, the Tigerettes were Conference Champs in 1970 and 1971 and they were also Conference Track Champs in 1971.

Although Coach Roberts is an excellent coach, that is not the reason the Tiger staff is dedicating their yearbook to him. Coach Roberts has done a great deal to further girls' sports, not only in Brashear, but also in Missouri and that is the reason for this dedication. Under his supervision, Brashear hosted the first girls' basketball clinic ever held in Missouri. He was also on the committee that helped boost girls' regionals and state competition for girls.

Coach Roberts, we would just like to thank you for all your time and concern that you have invested in girls' basketball and in the students at Brashear.

## Administration

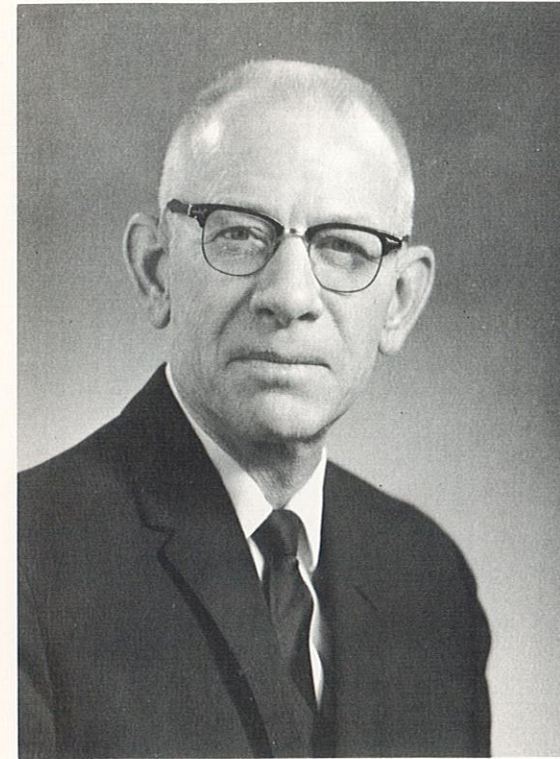

Vincent F. Casper

The yearbook staff of the 1971-72 school year gives their farewell wishes to Mr. and Mrs. Vincent F. Casper. Mr. Casper, who has been Superintendent of Brashear Schools the past 4 years, has resigned his position effective June 30, 1972. He received a B.S. degree in 1959 from NMSC, the M.A. degree in Industrial Arts and his Superintendent's Certificate in 1960. Mr. Casper formerly taught Industrial Arts at Green City and Winnipeg, Manitoba, Canada, and was Superintendent at Wheeling, Mo. He was an active member of the Lion's Club in Brashear.

We would like to wish Mr. and Mrs. Casper many successful years in their teaching careers and would like to thank both of them for their contributions to the community and school.



Margaret Allen  
Secretary to Principal

Madeline Crockett  
Principal  
B.S. 1963  
M.A. 1966  
NEMO State College  
Grad. work 1967  
Western Ill. University  
Grad. work 1969  
NEMO State College  
University of Utah  
University of Mo.



Genevra Scudder  
Secretary to Superintendent  
Bookkeeper for Board of  
Education



Board  
Of  
Education

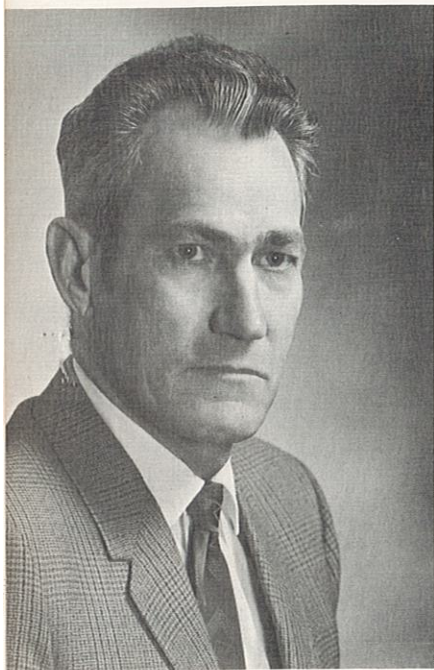

Merle Selby, President

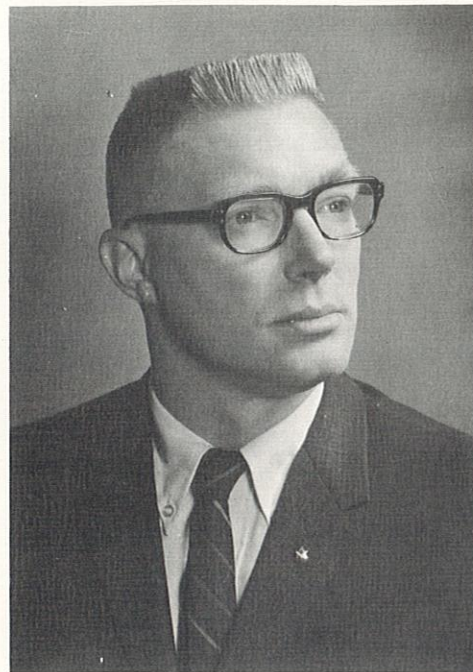

Ed Helton, Vice President



Joe March, Secretary



Dale Elsea, Treasurer

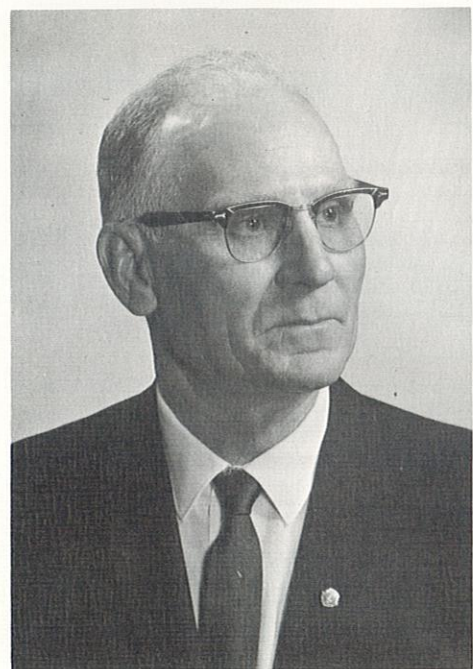

Wilson Stribling, Board Member

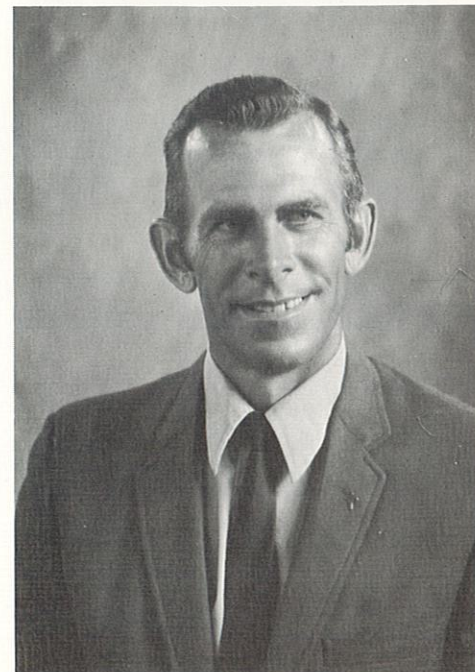

Harry Fisher, Board Member

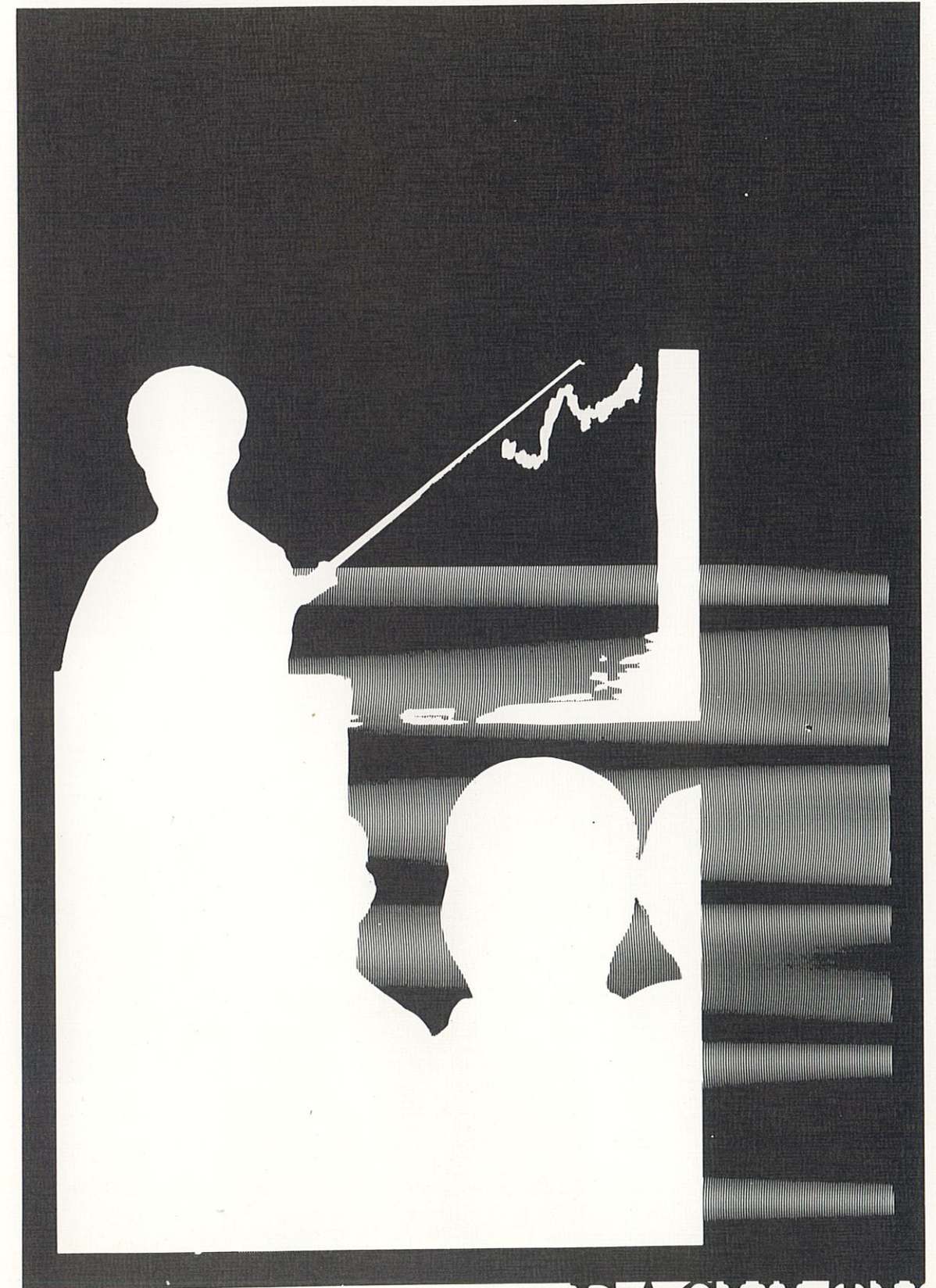

FACULTY



# History

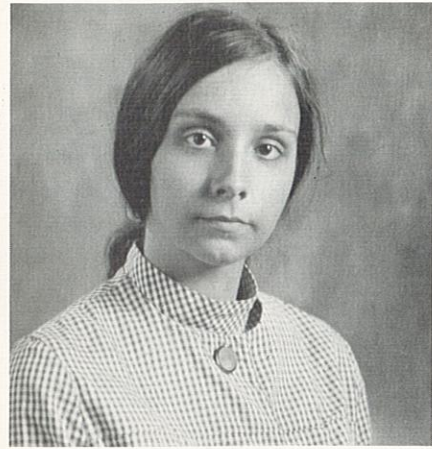

MARY YOWELL



# English



MARILYN SPEAK

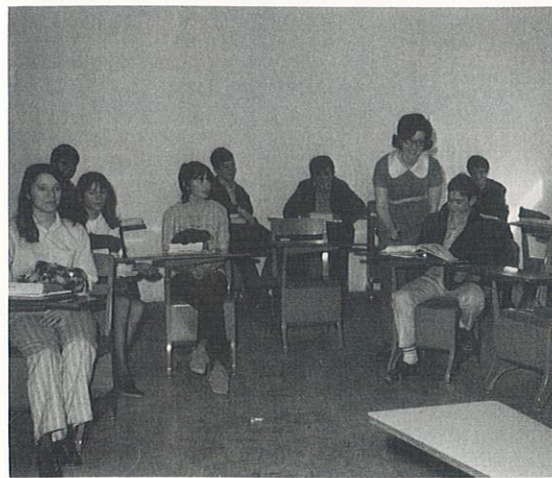

# Home Ec.



BECKY COONS

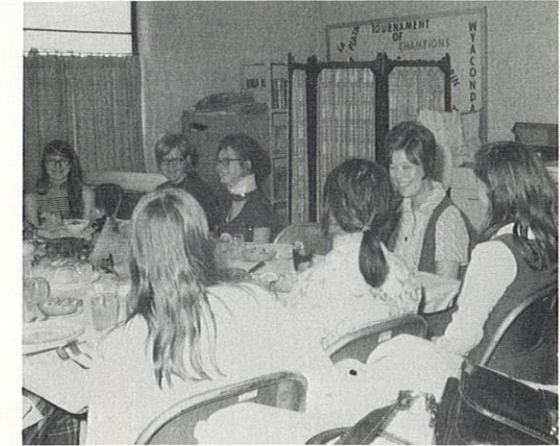
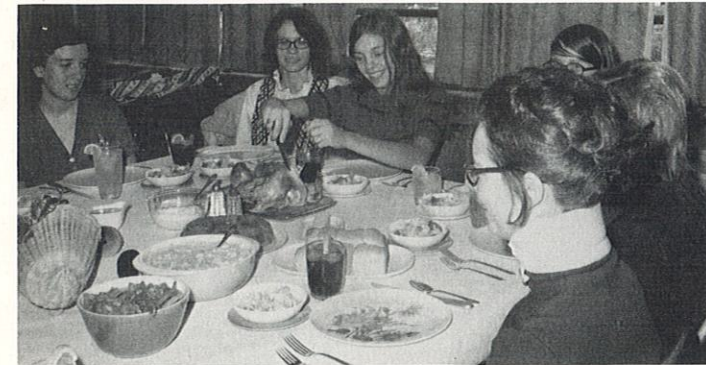
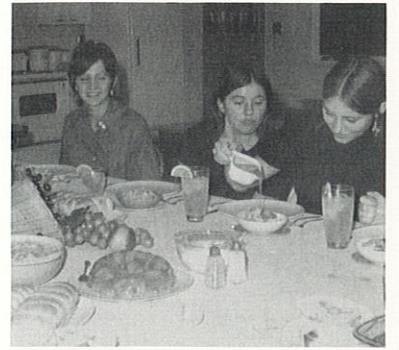

# Science

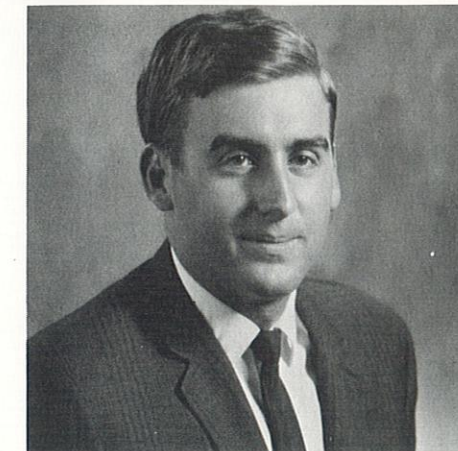

LESLIE WADE





# Music



MARIE COGBILL

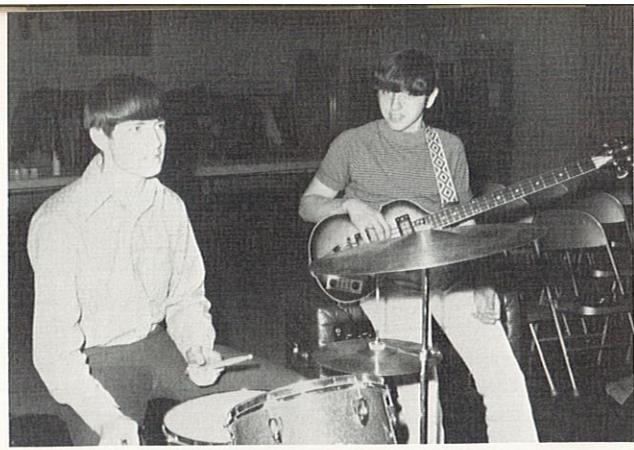

# Business

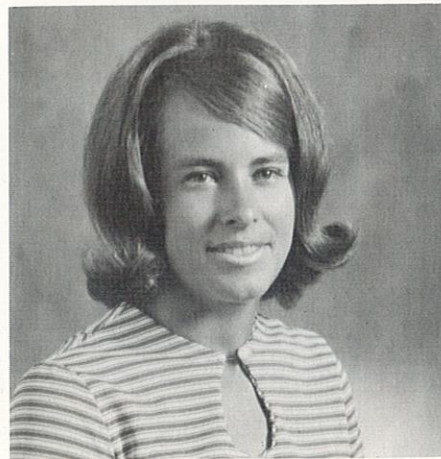

DIANA REYNOLDS

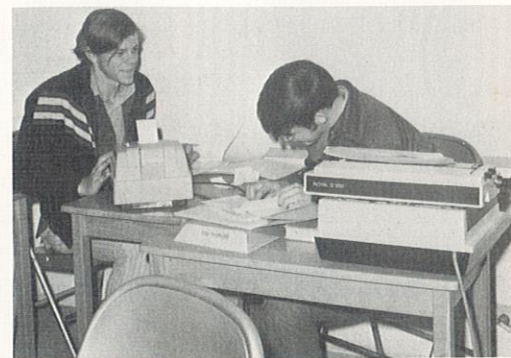

SPEED ACCURACY



# Art



ANITA STORY

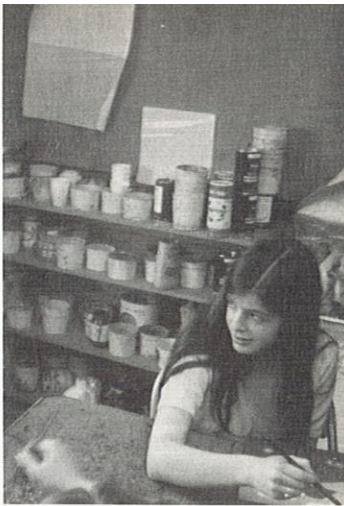

# Ind. Arts

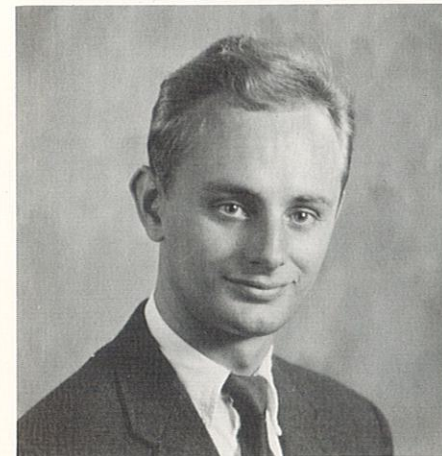

KENNETH MORRIS

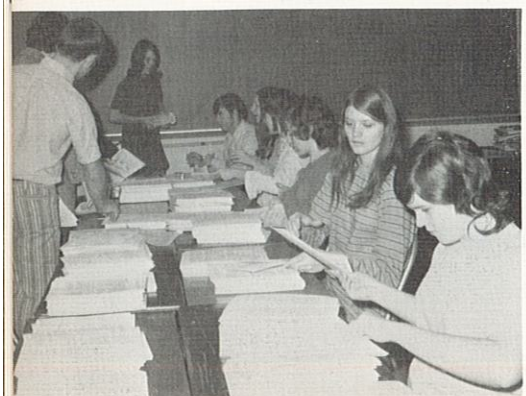
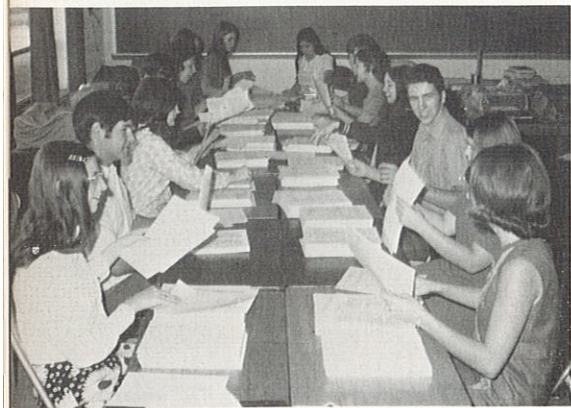
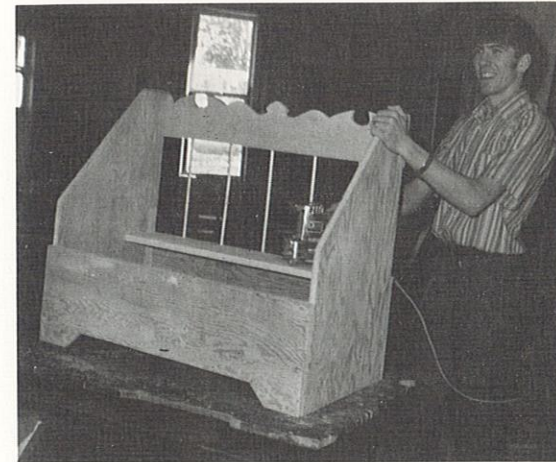



# Math

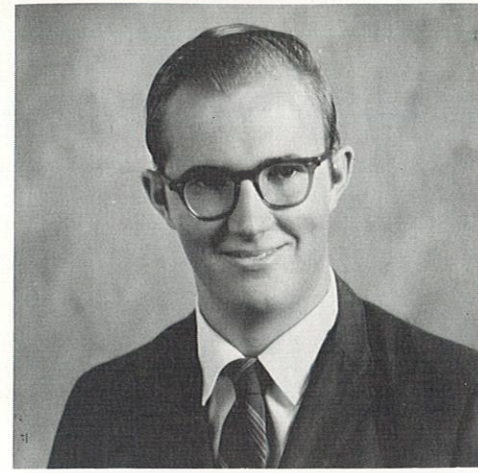

DENNIS INMAN

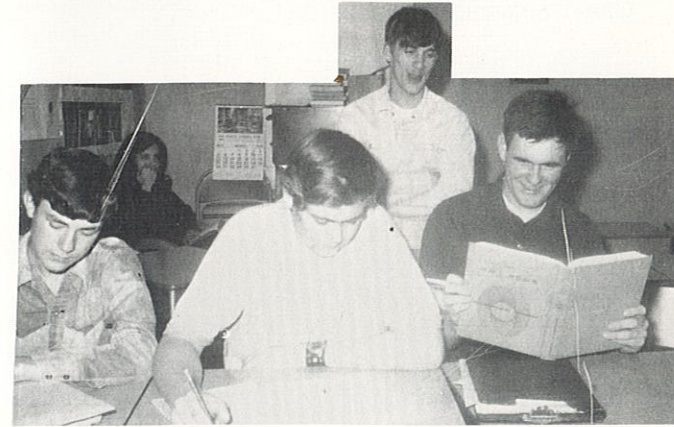
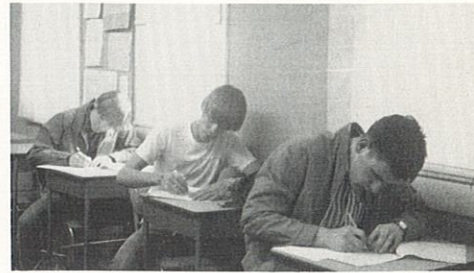

# Library



SUSAN MURFIN

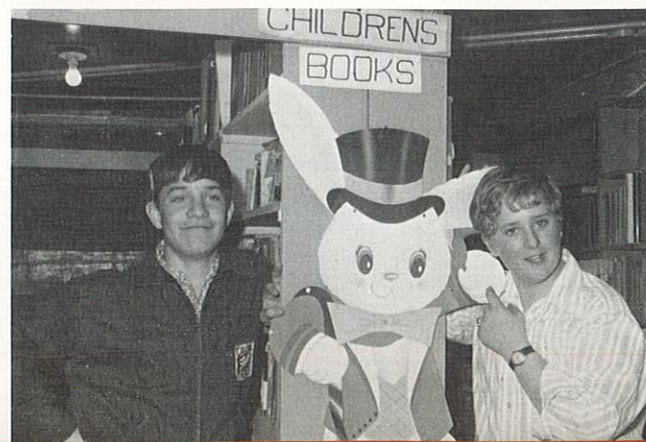
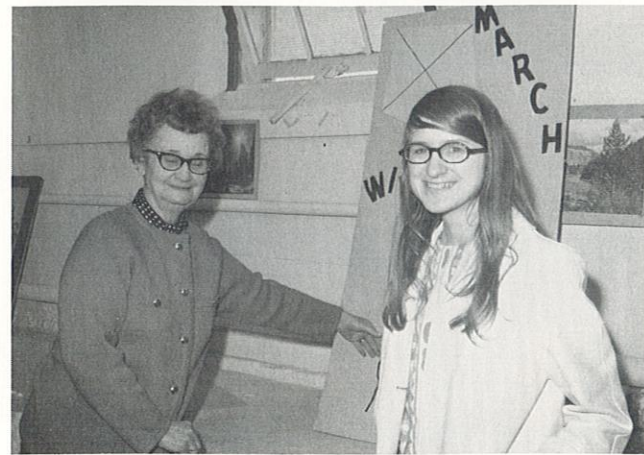

# Girls P.E.

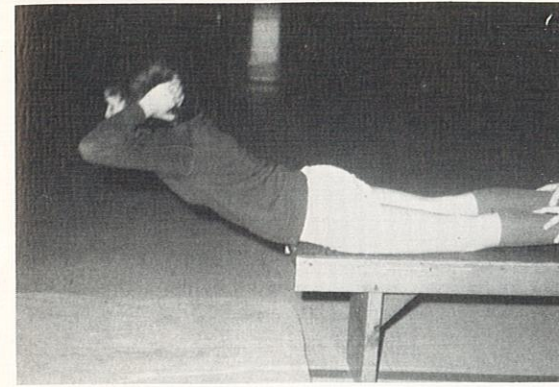

TOM ROBERTS

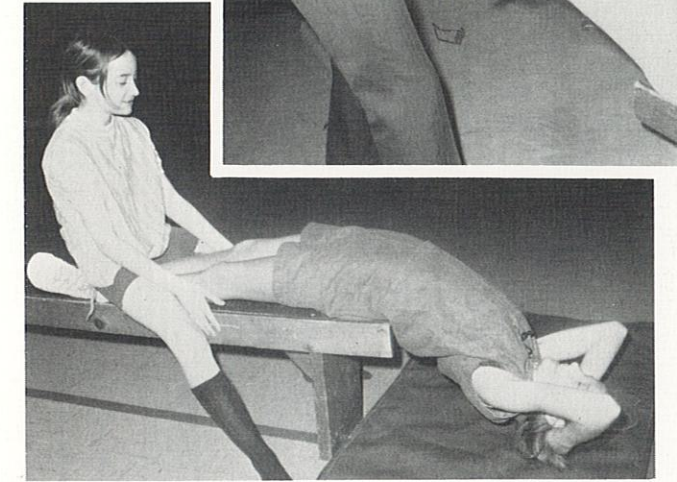
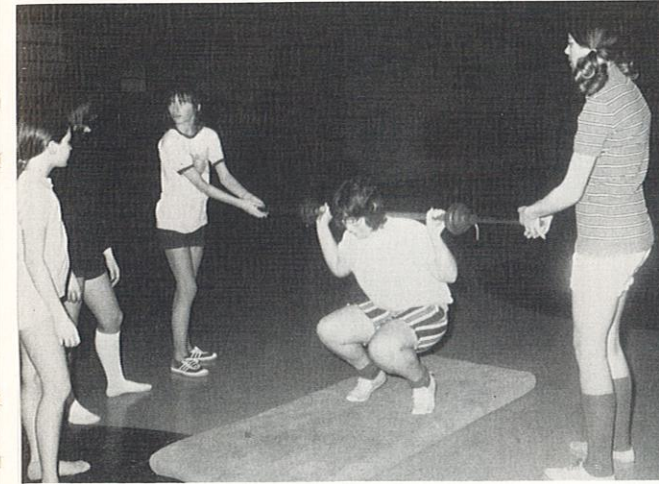
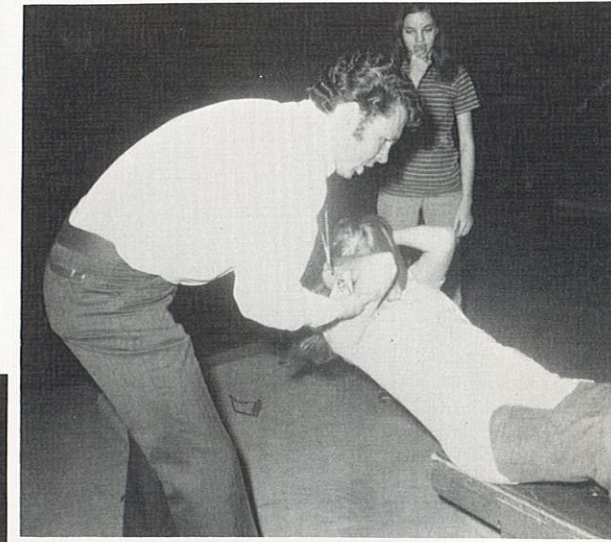

# Boys P.E.

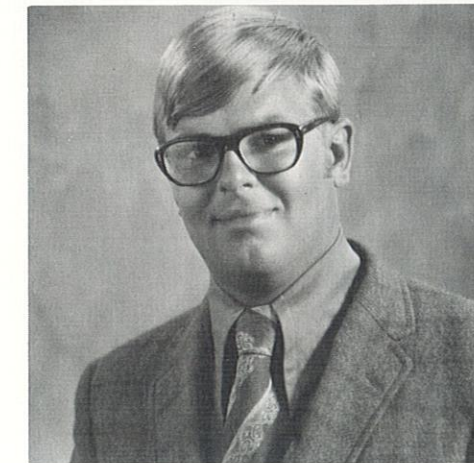

LEROY BRUNE







Cooks: Bonnie Turner, Irene Peterson, Barbara Person

Cooks

Custodians

Bus Drivers

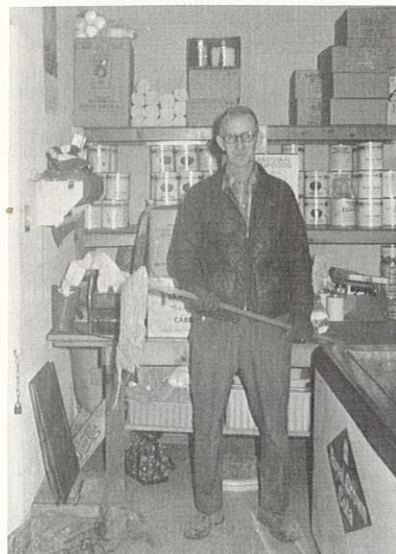

Earl Moore, Custodian

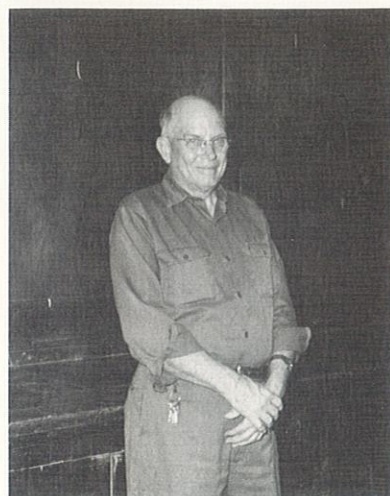

Archie Buress, Custodian



Bus drivers: Wesley Clark, Herb Davis, Glenn Scott, Leroy Brune, Max Arnold. Not pictured is Gene Lyons.

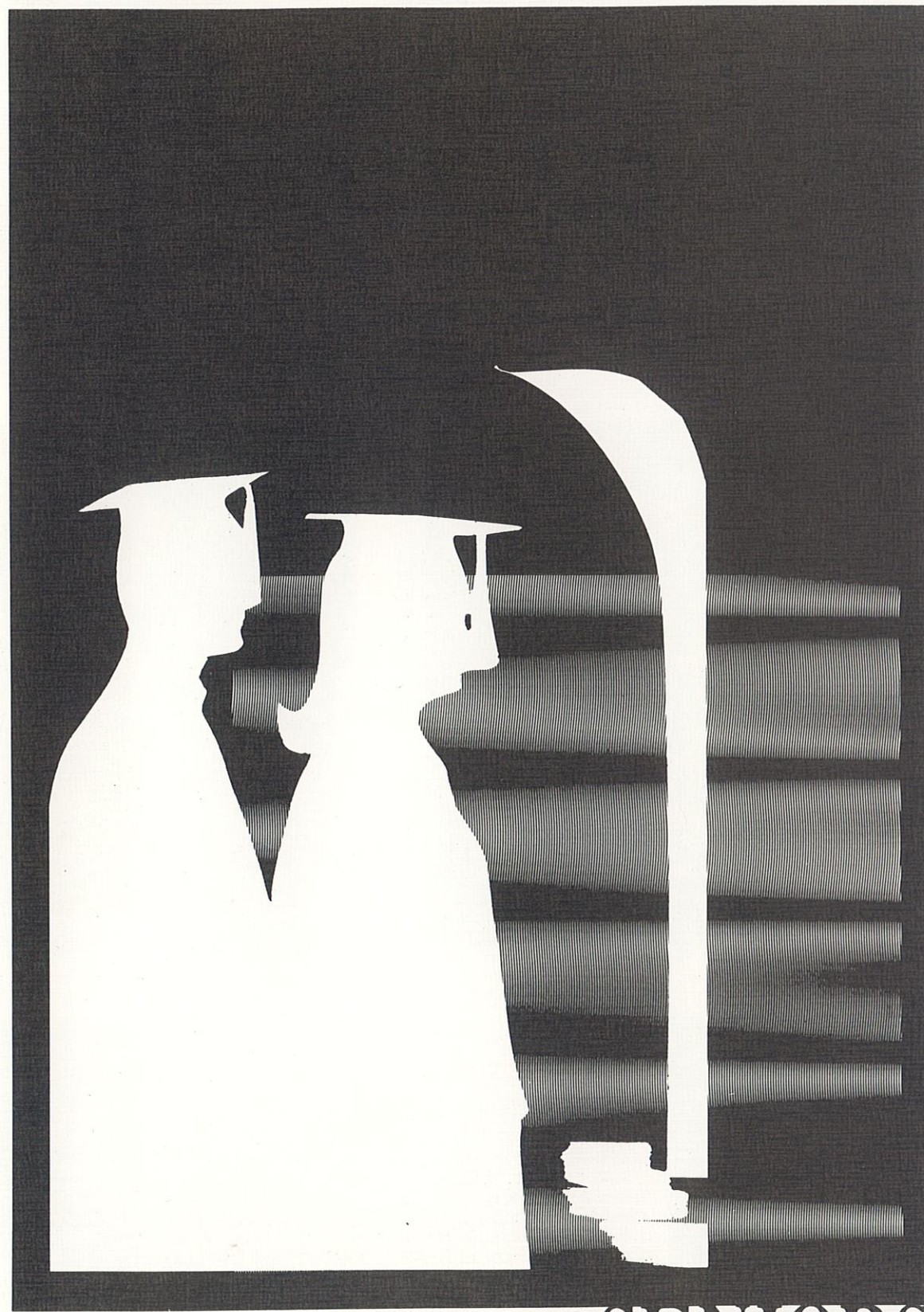

SENIORS



PRESIDENT . . . . . VICKIE DARNEL  
 VICE PRESIDENT . . . . . JIM SCHEMP  
 SECRETARY . . . . . DEBBI KITE  
 TREASURER . . . . . MIKE SHIRLEY  
 REPORTER . . . . . BRENDA WINKLEMAN  
 PRESIDENT OF STUDENT COUNCIL . BILL ELAM  
 STUDENT COUNCILWOMAN . . DANA MOUNTAIN  
 STUDENT COUNCILMAN . . . . . DON ERWIN

MILDRED MARIE  
 BARNHART  
 Teachers Aide-3,4;  
 Lunchroom Helper-2,3,  
 4; Glee Club-2,3; Am-  
 bition- To work with  
 children someday.



VICKIE SUE DARNEL  
 Basketball-1,2,3,4;  
 Softball-1,2,3,4; Track-  
 2,3,4; Softball Captain-  
 3,4; Class Officer-3,4;  
 District Contest-2,3,4;  
 Yearbook Staff-4; Pa-  
 per Staff Editor-4; Am-  
 bition- To be a success-  
 ful individual.

WILLIAM JOSEPH ELAM  
 Basketball-4; Track-3,4; Student  
 Council President-4; Ambition-  
 College.

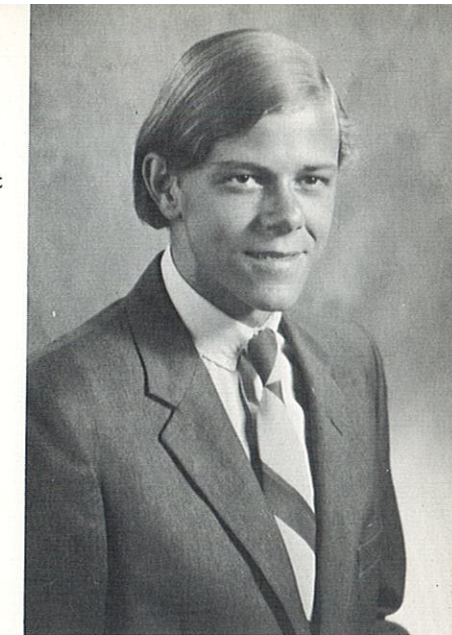

JOY CRISTY BEER-  
 BOWER  
 Softball-1,4; Basket-  
 ball Manager-1,2,3,4;  
 Teachers Aide-3,4;  
 Lunchroom Helper-4;  
 Yearbook Staff-4; Pa-  
 per Staff-4; Ambition-  
 To be successful at  
 whatever I choose to  
 do.



PATRICIA JOHNETTE  
 BRADSHAW  
 Teachers Aide-1; Li-  
 brary Helper-1; Band-  
 1,2,3,4; Ambition- To  
 live a successful life.

DONALD ANDREW  
 ERWIN  
 Basketball-1,2,3,4;  
 Baseball-2,3,4; Base-  
 ball Captain-4; Stu-  
 dent Council-4;  
 Teachers Aide-4;  
 District Contest-3;  
 Yearbook Staff-4;  
 Paper Staff-4; Am-  
 bition- To be suc-  
 cessful.

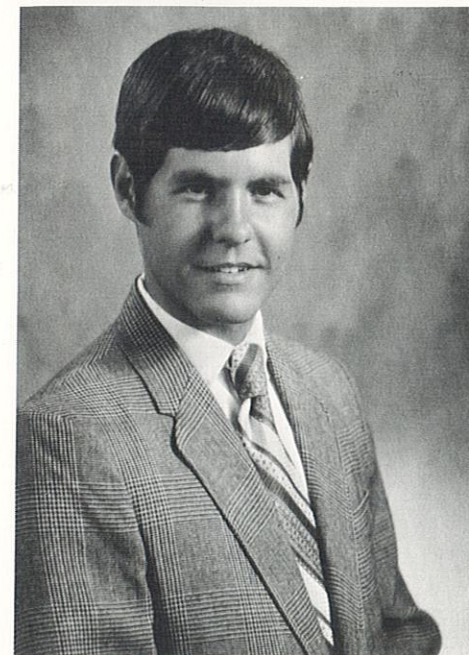

ESTHER VALEE  
 KELSEY  
 Basketball-3; Basket-  
 ball Manager-4; Track  
 Manager-3; Teachers  
 Aide-2,3,4; District  
 Contest-1; Yearbook  
 Staff-4; Paper Staff-4;  
 Ambition- To go to  
 Cosmetology.



DALE ALBERT CONKLIN  
 Y.E.S. Club-2,3; National  
 Honor Society-3,4; King  
 Candidate-1; Basketball-  
 1,2,3,4; Baseball-2,3,4;  
 Track-2,3,4; Class Officer-  
 3; Student Council-2;  
 Teachers Aide-4; Lunch-  
 room Helper-4; March of  
 Dimes Class Chairman-3;  
 Voc. Tech. School, Auto  
 Body-4; Ambition-College.

TIMOTHY DWIGHT  
 CRUMP  
 Baseball-1,2,3; Track-  
 2,3,4; Lunchroom Help-  
 er-4; Ambition- To be  
 a success and live to a  
 ripe old age.

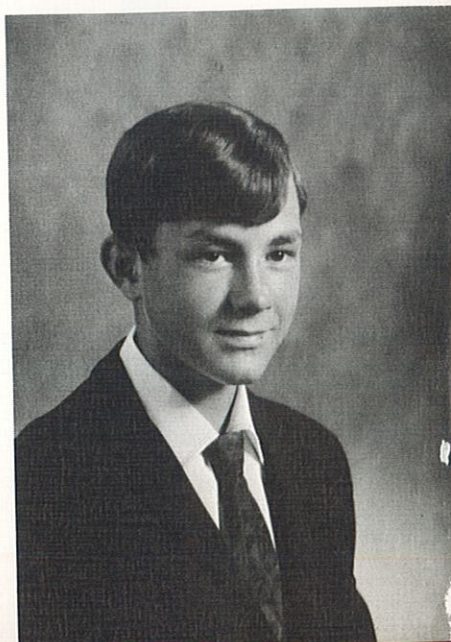

DEBRA JO KITE  
 Basketball-1,2; Soft-  
 ball-1,2; Track-1,2,  
 3,4; Softball Manag-  
 er-4; Track Cap-  
 tain-2,3; Class Offi-  
 cer-1,2,4; Teacher  
 Aide-2,3,4; Band-1,  
 3; District Contest-  
 1,2,4; Yearbook  
 Staff-4; Paper Staff-  
 4; Yearbook Queen-  
 3; Cheerleader-3,4;  
 Cheerleading Cap-  
 tain-4; Y.E.S. Club-  
 1; Ambition- To  
 live a happy and suc-  
 cessful life.

ROGER DEAN LEWIS  
 Student Council-1; Teachers  
 Aide-3; Y.E.S. Club-3; Am-  
 bition-Aircraft Mechanial.

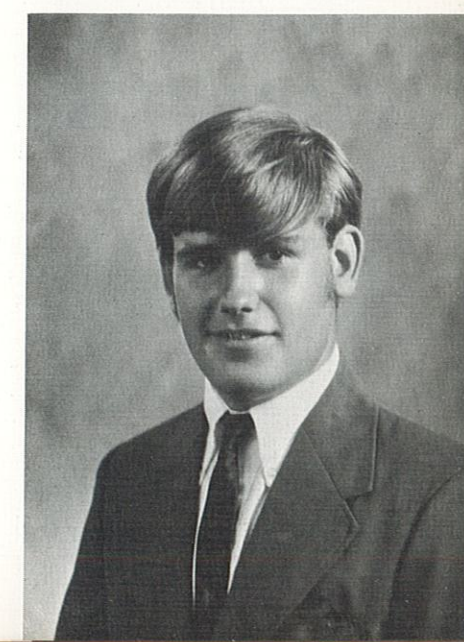





**PATRICIA LYNN MARCH**  
Basketball-1,2,3,4; Softball-2,3,4; Track-2,3; Class Officer-1,2,3; Teachers Aide-1,2,4; Lunchroom Helper-4; Sextet-3,4; All Conference Softball Team-3,4; Honorable Basketball Mention-3; District Contest-1,3,4; State Contest-3; Yearbook Staff-4; Paper Staff-4; Queen Candidate-1; National Honor Society-3,4; Ambition- To be happy.

**VICKIE LEE MATTOCKS**  
Basketball Manager-4; Baseball Manager-4; Track Manager-4; Teachers Aide-3,4; Lunchroom Helper-3; District Contest-1; Yearbook Staff-4; Paper Staff-4; Queen Candidate-1; Ambition- To have a long and happy life and be successful in what I choose to do.

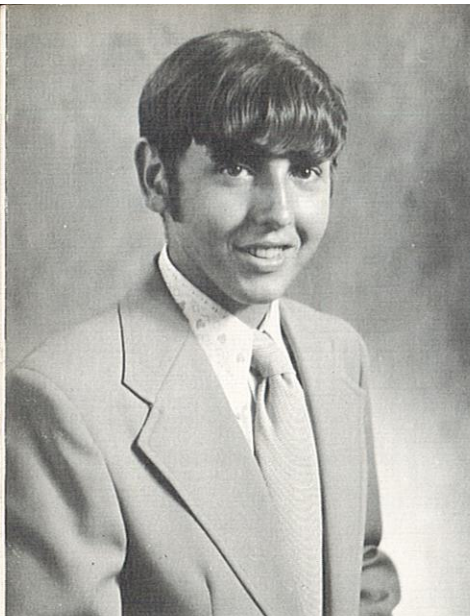

**CRISS LEN ROBERTSON**  
Basketball-1; Class Officer-3; Library Aide-4; Band-1,2,3; Ambition- To be a millionaire

**JIMMIE LYNN SALTER**  
Basketball-1,3,4; Baseball-2,3,4; Track-3,4; Class Officer-1; Student Council-3; Teachers Aide-4; Ambition- To be happily married by the time I'm 25.

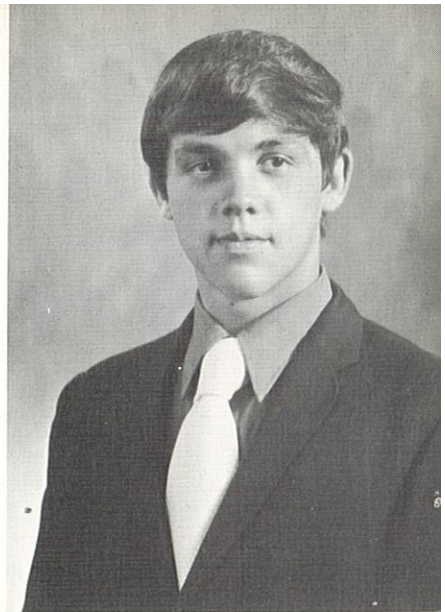

**DANA LYNNE MOUNTAIN**  
Basketball-1,2,3,4; Softball-1,2,3,4; Track-2,3,4; Track Manager-1; Basketball Captain-3,4; Class Officer-1,3; Student Council-2,4; Teachers Aide-2,4; Band-1,3; Sextet-3,4; March of Dimes School Chairman-3,4; March of Dimes Class Chairman-1; All Conference Basketball Team-2,3,4; All Conference Softball Team-3; District Contest-1,2,3,4; State Contest-3; Yearbook Staff-4; Paper Staff-4; Queen Candidate-4; Sophomore Pilgrimage-2; National Honor Society-2,3,4; Lancaster All Tourney Team-4; Ambition- To be happy and successful in whatever I do.



**TONI JEAN MILSTEAD**  
Basketball-1,2,4; Softball-2,3,4; Track-1,2; Track Manager-4; Track Captain-1; Class Officer-2; Student Council-3; Teachers Aide-3,4; Lunchroom Helper-4; Band-1; Sextet-3,4; All Conference Softball Team-4; District Contest-3,4; State Contest-3; Yearbook Staff-4; Paper Staff-4; Yearbook Queen-2; Cheerleader-3; Ambition- To be what I want to be and not what others want me to be.

**JIMMIE KENNETH SCHEMPP**  
Basketball-2,3,4; Baseball-2,3,4; Track-3,4; Class Officer-4; Teachers Aide-3,4; Band-2,3,4; All Conference Baseball Team-4; Yearbook Staff-4; Paper Staff-4; Yearbook King-3; Ambition- To be successful in whatever I decide to do.

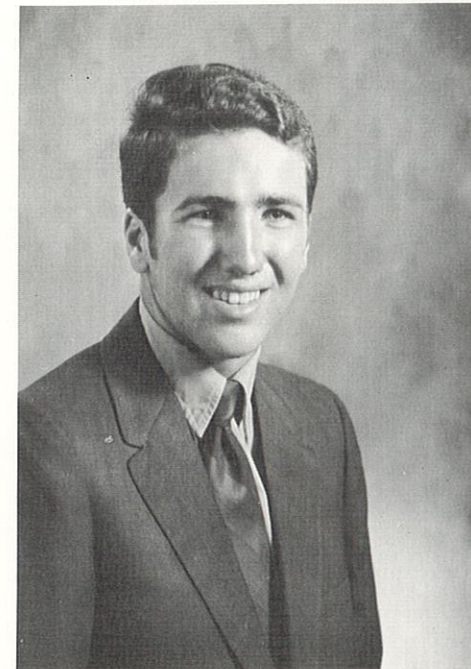
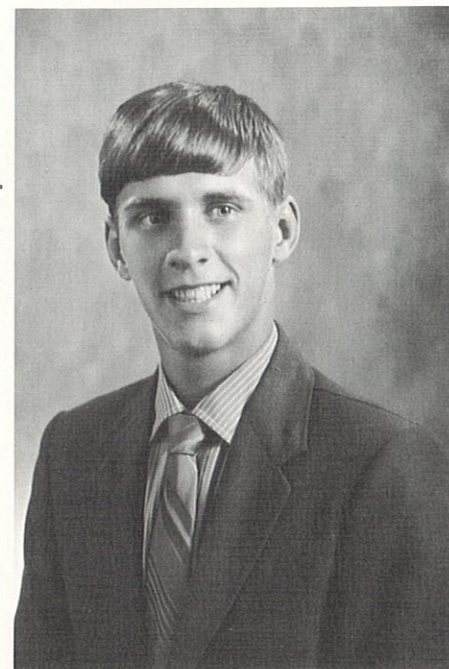

**KEVIN LYNN SEES**  
Basketball-1,2,3,4; Baseball-2,3,4; Track-2; Track Manager-4; Teachers Aide-2,4; March of Dimes Class Chairman-1; Yearbook Staff-4; Paper Staff-4; Y.E.S. Club-2,3; Ambition- To be a good computer programmer.



**KAREN KAY PARRISH**  
Basketball-1; Baseball Manager-4; Track Manager-4; Teachers Aide-2,3,4; Lunchroom Helper-4; District Contest-1; Yearbook Staff-4; Paper Staff-4; Homecoming Queen-4; Queen Candidate-2; Ambition- To live a happy life and make a lot of money in the future.

**DOLLY JOY REEVES**  
Teachers Aide-1; Lunchroom Helper-1; District Contest-1; Y.E.S. Club-1; Ambition- To live a happy and healthy life.

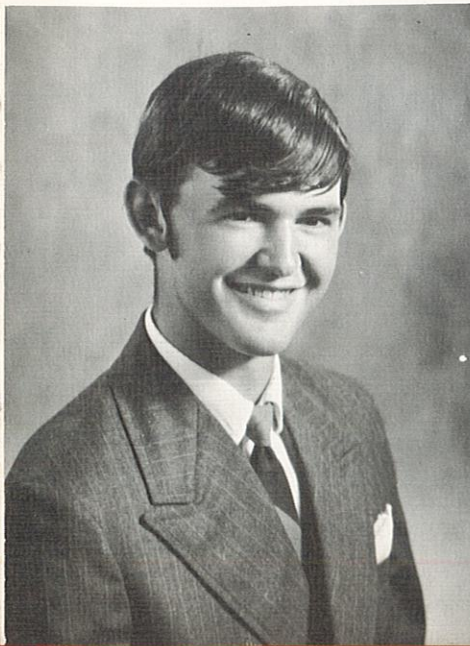
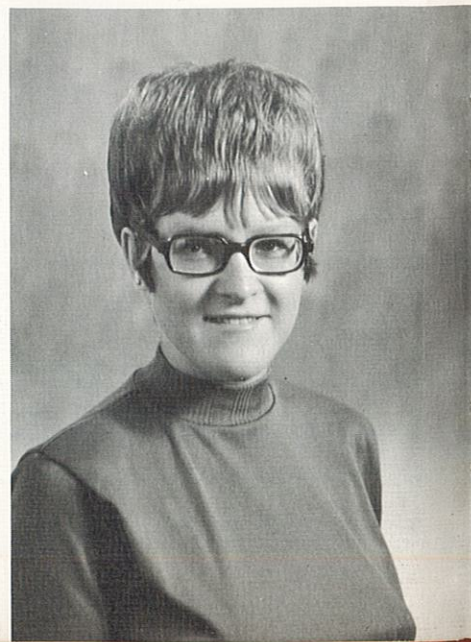

**WILLIAM MICHAEL SHIRLEY**  
Track-3; Basketball Manager-4; Class Officer-4; Library Aide-4; District Contest-3; Yearbook Editor-4; Paper Staff-4; Ambition- To get through college and be successful.

**BILLIE DUANE VICE**  
Track-3,4; Lunchroom Helper-4; Ambition- To be good at working on cars.

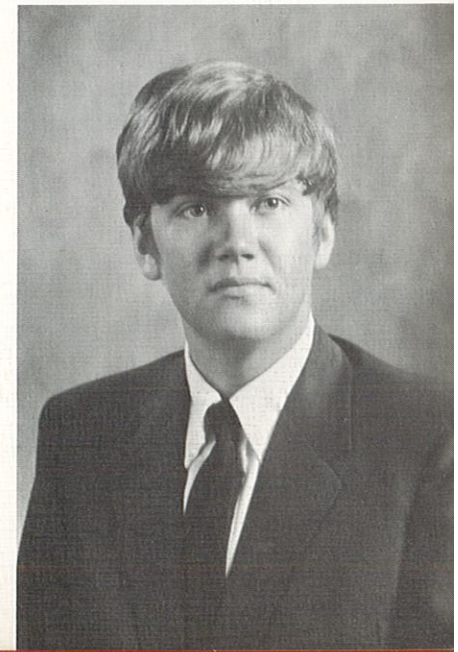



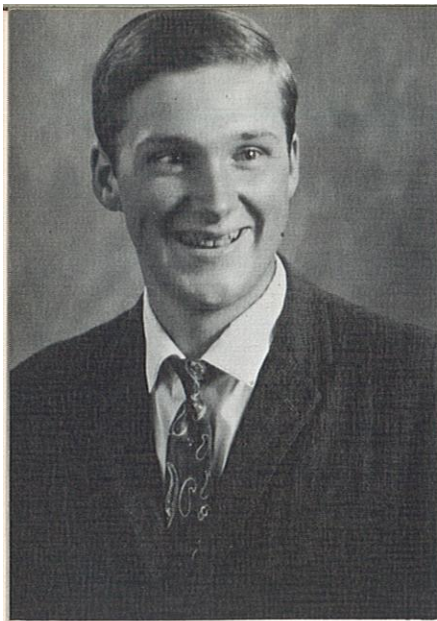

TERRY LEORY VICE  
Ambition- To be a success.

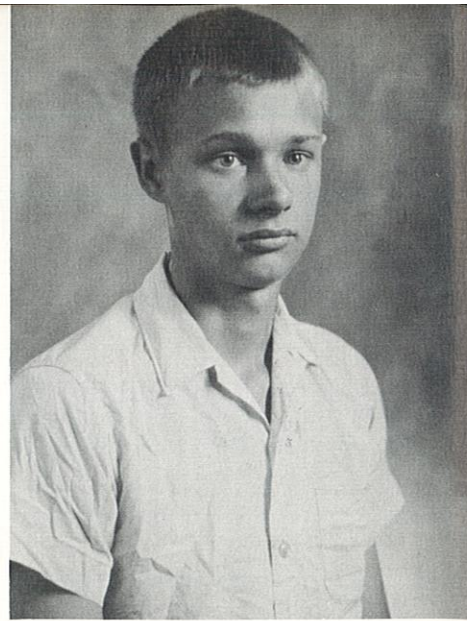

DICKIE LEE WHEELER  
Teachers Aide-3,4; Am-  
bition- To work.

# Juniors

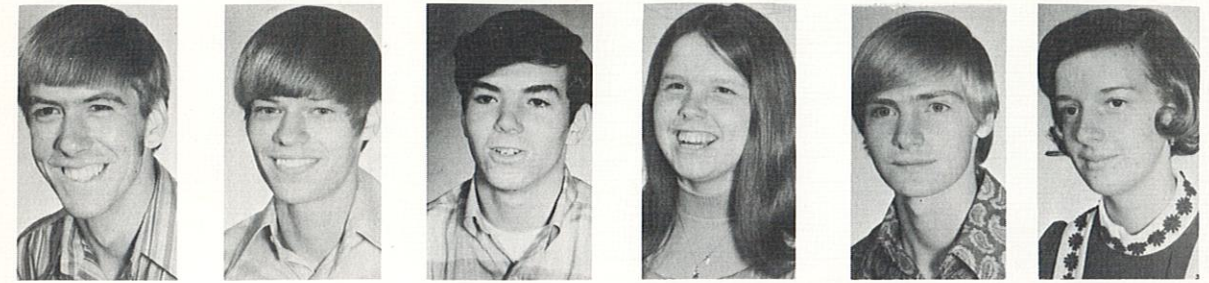

Charles Ambrosia  
Joe Decker  
Steve Farley  
Rayna Floyd  
Larry Fredman  
Donna Hardwick

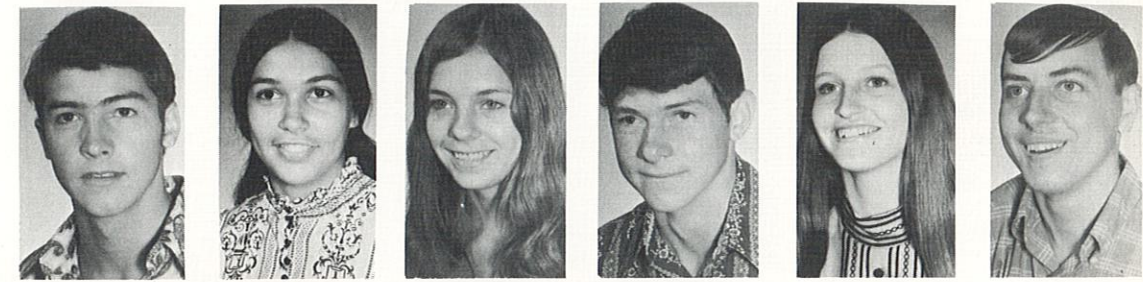

Darrell Hettinger  
Cathy Hill  
Pat Jeffries  
Randy Kelsey  
Debbie Lindquist  
Raymond Magruder

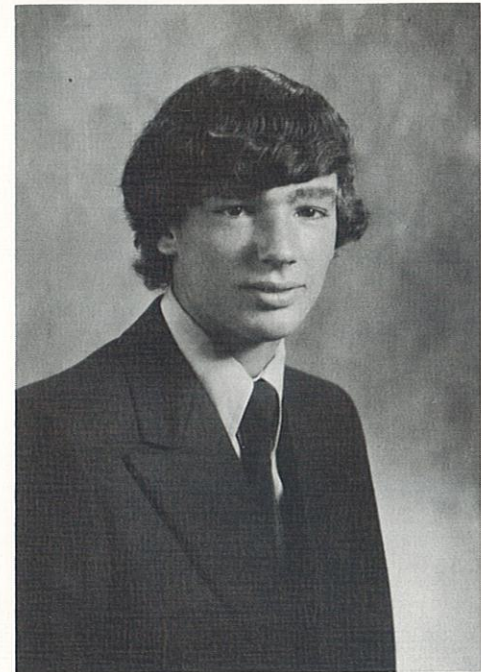

TIMOTHY ALAN  
WHEELER  
Basketball-1,3;  
Track-4; Lunch-  
room Helper-4;  
Ambition- To ride  
my cycle to Cali-  
fornia.

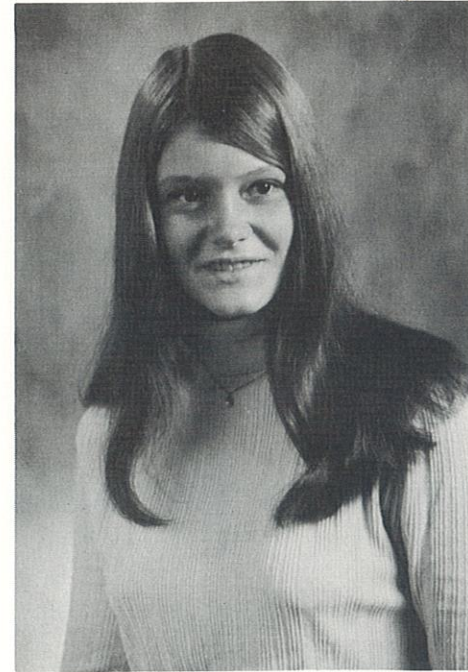

BRENDA LOU WINKLE-  
MAN  
Basketball-1,2,3,4; Soft-  
ball-1,2,3,4; Track-2,3,4;  
Track Manager-1; Bas-  
ketball Captain-2,3,4;  
Class Officer-1,2,4; Stu-  
dent Council-3; Teach-  
ers Aide-1,3,4; Library  
Aide-2; Band-1,2,3,4;  
Sextet-3,4; March of  
Dimes Class Chairman-  
3,4; All Conference Bas-  
ketball Team-2,3,4; All  
Conference Softball  
Team-4; District Con-  
test-1,2,3,4; State Con-  
test-2,3; Yearbook  
Staff-4; Paper Staff-4;  
Queen Candidate-3; Y.E.  
S. Club-1; National Hon-  
or Society-2,3,4; Lan-  
caster All Tourney  
Team-4; Ambition- To  
achieve something  
meaningful during my  
life and to deserve  
respect.

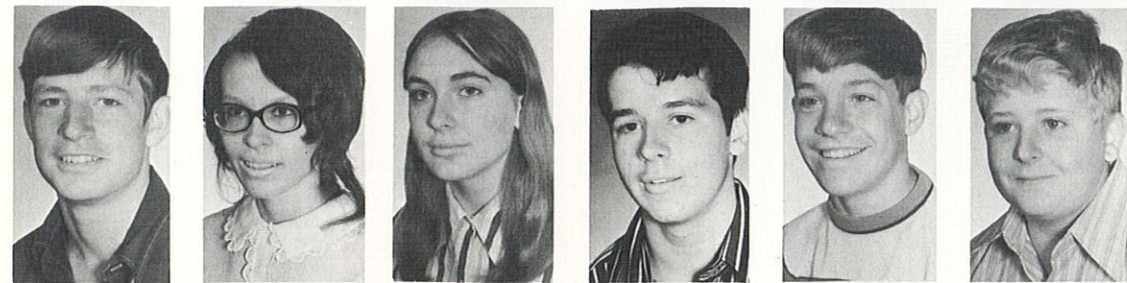

Phillip March  
Sandra Morehouse  
Connie Norfolk  
Jimmy Person  
Ronnie Peterson  
Bob Riley

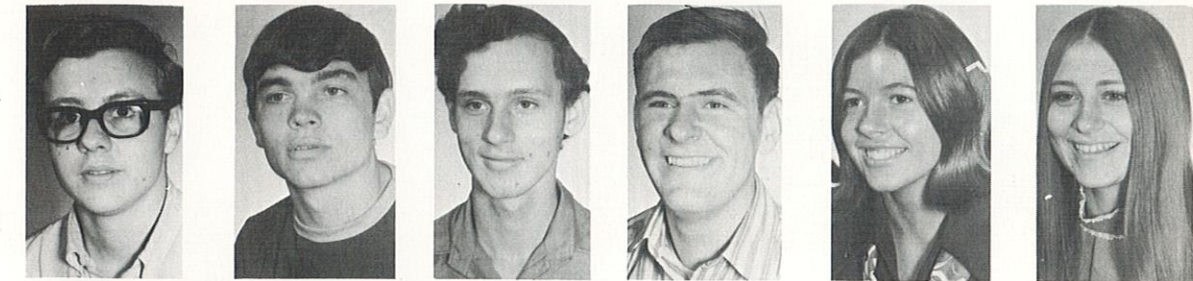

Craig Robertson  
Larry Salter  
Rick Scott  
James Scudder  
Sonya Smith  
Vickie Stutsman

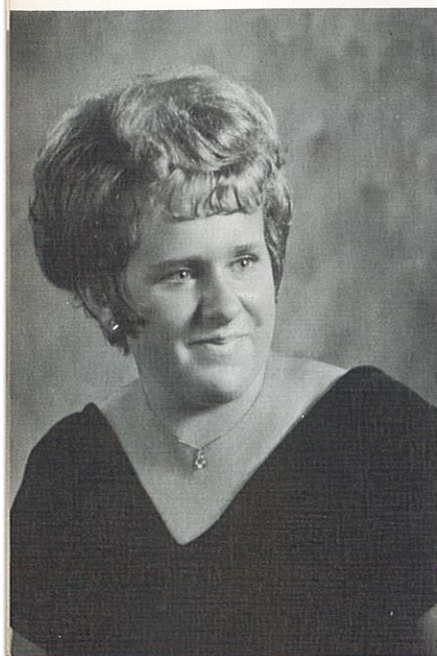

NANCY KAY YOUNG  
Teachers Aide-2,3,4;  
Ambition- To be suc-  
cessful in whatever I  
do.

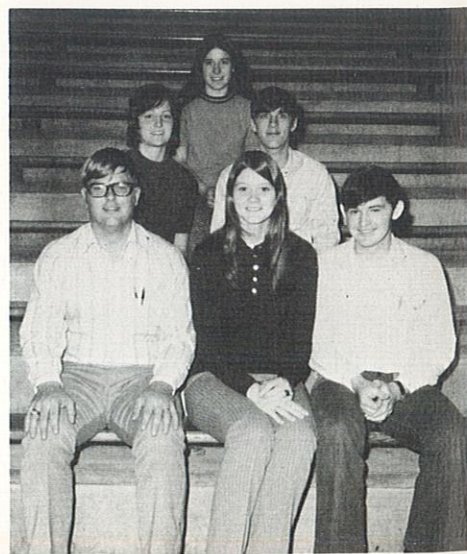

Senior class officers  
and Sponsor Mr. Brune.



Janet Vice



1st row l. to r. Joe Decker,  
Vice-Pres., Cathy Hill, Pres.  
2nd row l. to r. Bob Riley,  
Sec., Debbie Lindquist, Treas.  
3rd row Mr. Wade, Sponsor

BROWN SHOE FIT

THE HUTCH

MC CLANAHAN & SONS



# Sophomores

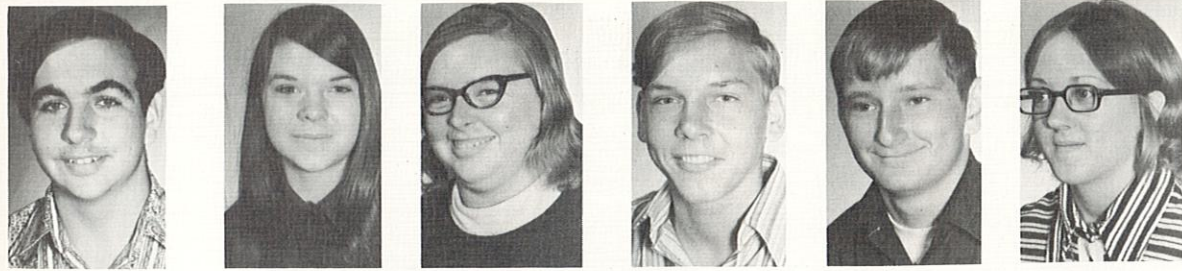

Darrel Arnold  
Jan Beerbower  
Marilyn Bradshaw  
Dean Conklin  
Charles Cooper  
Kathy Cooper

Cathy Crump  
Mike Elam  
J. C. Epperson  
Bob Hardwick  
Ronda Helton  
Steve Hettinger

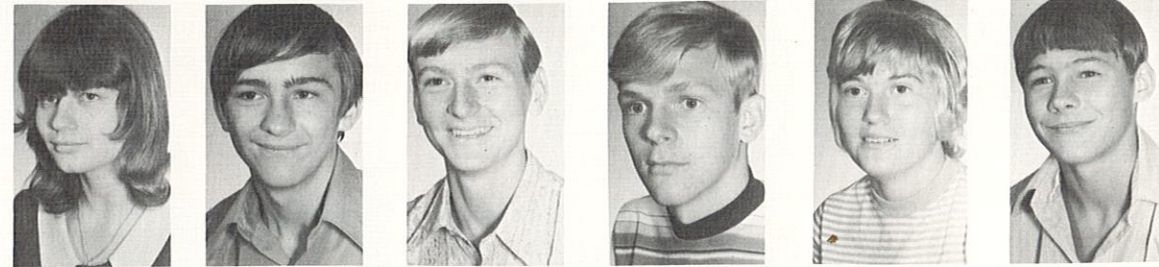

Linda Hewitt  
Betty Howard  
Randy Jefferies  
Charlotte Magruder  
Louise March  
Janet Mountain



Joyce Mountain  
Coe Ann Noe  
Marla Osborn  
Debbie Person  
Elizabeth Pinkerton  
Sandy Shirley

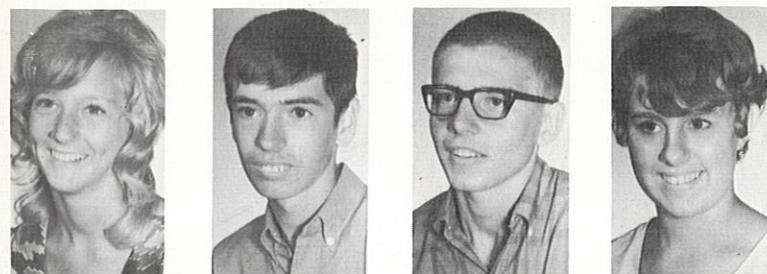

Joyce Terrell    Randy Watson    Danny Wheeler    Martha Young



Seated 1. to r. Joyce Mountain, Pres., Mrs. Coons, Sponsor, Mike Elam, Vice-Pres. Standing 1. to r. Charlotte Magruder, Treas., Jan Beerbower, Sec., Sandy Shirley, Rep.

# Freshmen

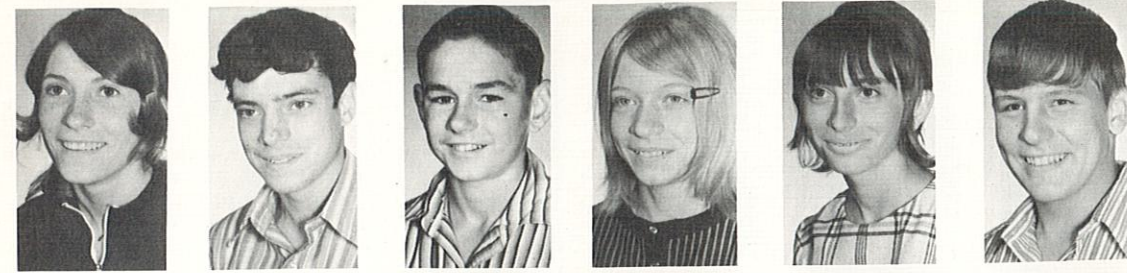

Beatrice Barnhart  
Mike Cameron  
Shane Crump  
Brenda Elsea  
Betty Evans  
Randy Kellison

Linda McNew  
Ronnie Parrish  
Lonnie Salter  
Linda Selby  
Brad Smith  
Becky Stewart

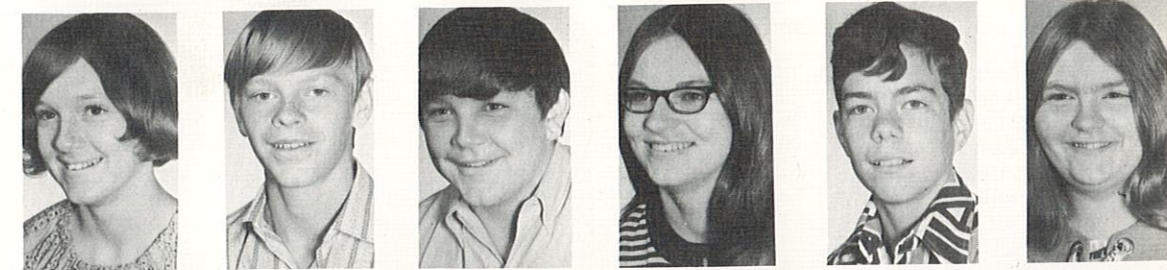

June Watson    Billy Wheeler    Norma Welborn

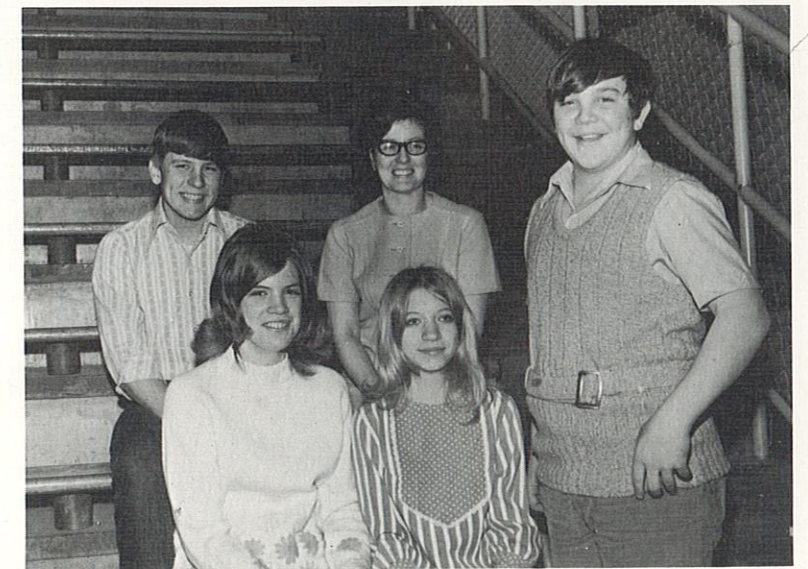

1st row 1. to r. June Watson, Treas., Brenda Elsea, Sec., Lonnie Salter, Pres. 2nd row 1. to r. Randy Kellison, Vice-Pres., Mrs. Speak, Sponsor

MELINE'S DX SERVICE  
PHONE 323-5513  
BRASHEAR, MO.

SEARS ORDER STORE  
EDINA, MO.  
397-2411

MOZINGO'S AUTO SERVICE  
AND SALVAGE  
AUTO TRANS.

COMPLIMENTS OF  
MISSOURI POWER AND  
LIGHT COMPANY

COMPLIMENTS OF  
COTTON'S SERVICE STATION  
HURDLAND, MO.

SHARP'S BARBER SHOP  
EDINA, MO.  
REED                      STANLEY



# Eighth Grade



Debbie Allen  
Mark Bradshaw  
Cheryl Bunch  
Jo Ellen Cameron  
Mickey Crump  
Karen Decker

Mark Fisher  
Terri Hamer  
Harley Harrelson  
Kim Helton  
Brent Hettinger  
Sidney Hettinger

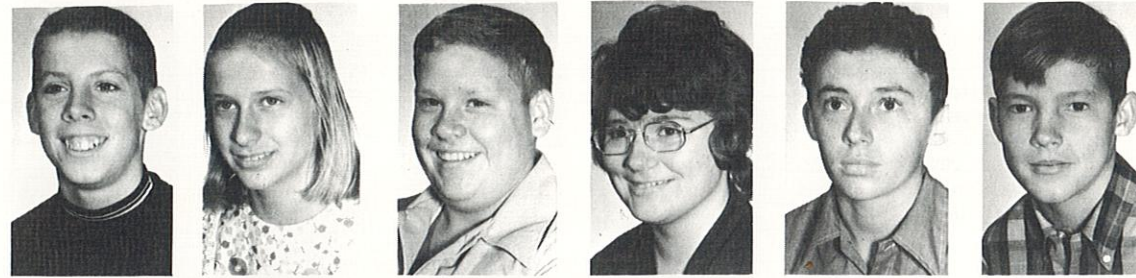

Kim Hill  
Roger Magruder  
Jim March  
Richard Mountain  
Roger Person  
Steven Peterson

Kelly Platz  
Debbie Selby  
Rusty Smith  
David Stutsman  
Harvey Summers  
Deanna Tarpein

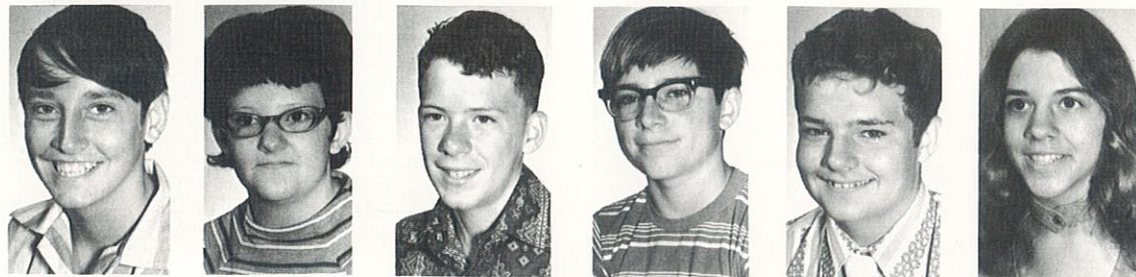

Eddy Turner      Terri Wood      Jeff Welborn



front row l. to r. Roger Person, Vice-Pres., Tom Roberts, Sponsor, Richard Mountain, Pres., back row l. to r. Jo Ellen Cameron, Sec., Eddy Turner, Treas., Debbie Selby, Rep.

# Seventh Grade



Mike Allen  
Eddie Barnhart  
Norman Conklin  
Lisa Floyd  
Billie Joe Hettinger  
Pam Hewitt

David Higgins  
Candy Jeffries  
Nickey Kelso  
Trudy Kellison  
Bobby Lewis  
Marvin Magruder

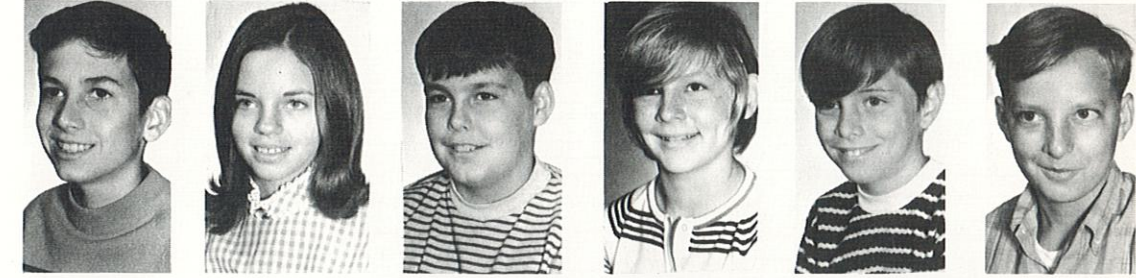

Sara Beth Noe      Marliyn Peterson      Nanette Welborn

l. to r. Sara Beth Noe, Pres., Nanette Welborn, Sec., Dennis Inman, Sponsor, Candy Jeffries, Treas., Trudy Kellison, Vice-Pres.



PERKIN'S APPLIANCE AND T.V.

BESS MUSIC FURNITURE

HOUSE OF DE COR

FARM & TRACTOR SUPPLY

IRENE'S SHOP

ROUSE'S GARAGE



# Teachers Present Challenges



First row bottom to top: Mrs. Sleeth, Fifth Grade; Mrs. Casper, Second Grade; Mrs. McCoy, First Grade; Mrs. Dimit, Fourth Grade; Second Row: Mrs. Ambrosia, Third Grade; Mrs. Nothdurft, Kindergarten; Mrs. Aldridge, Remedial Reading; Mrs. Fallon, Remedial Math; Mrs. Winkleman, Sixth Grade.



Mrs. Nothdurft  
Mrs. McCoy  
Mrs. Casper  
Mrs. Dimit



Mrs. Sleeth  
Mrs. Winkleman  
Mrs. Fallon

BARKER'S GARAGE

SANDKNOPS

# Sixth Grade



Sherry Higgins  
Barbara Magruder  
Ferrell McClanahan  
Brad Miller  
Mary Lee Morehouse  
Mark Moyer



Tina Moyers  
Gary Norfolk  
Alan Osborn  
Curt Platz



Tony Rusk  
Doris Schonert  
Randy Shouse  
Jean Watson  
J. E. Wheeler  
Mary Wheeler



P.N. HIRSH & CO.  
EDINA, MO.

SOUTH SIDE DRUG

GARDNER-COLLIER JEWELRY  
KIRKSVILLE, MO.



# Fifth Grade



Marshal Conklin  
Nathen Crump  
Chuck Delaney  
Darren Draper  
Dolly Elam  
Rickie Gregory

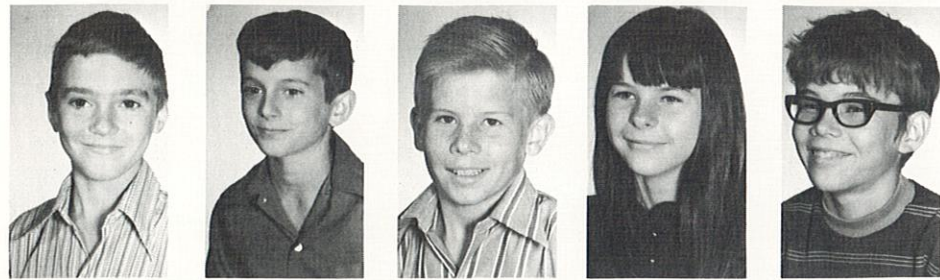

Bryan Helton  
Larry Higgins  
Roger Kellison  
Charlene Kessler  
Don Lewis



Jin Lewis  
Tammy McClanahan  
Melvin McKim  
Beth Mountain  
Bobbi Reeves  
Lynn Smith

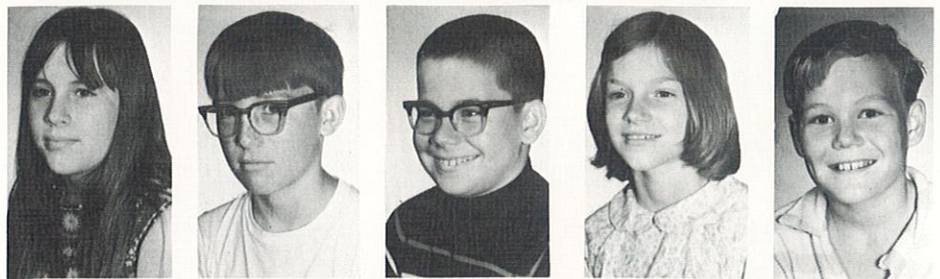

Becky Stutsman  
Ricky Tarpein  
Keith Turner  
Connie Vice  
Jerry Carnell

Sharron Clark  
not pictured



S & S MARKET

ANDERSON'S EDINA CLEANER'S

SHELTON REALTY AGENCY

# Fourth Grade

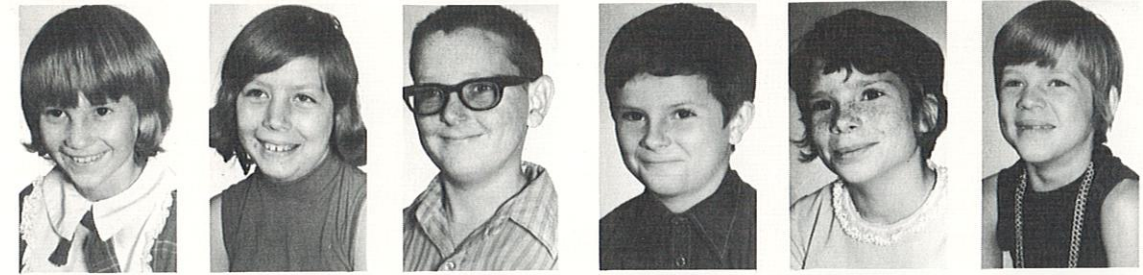

Kelly Allen  
Dawn Anderson  
Mike Bradshaw  
Kenneth Burns  
Carla Cameron  
Dawn Delaney



Earlene Elam  
Roger Elsea  
Jeff Hettinger  
Randy Johnson  
Renata McConnell  
Roger Moots



Gina Moyers  
Sharon Norfolk  
Herbie Payne  
Patsy Person  
Larry Schonert  
Lisa Shelton



Laura Sidenstricker  
Wade Sorenson  
Teresa Stribling  
Doug Thomas  
Annette Tillman  
Susan Wellborn



Michael Wood





# Third Grade



Robert Anderson  
Jeff Barnhart  
Larry Bradshaw  
Vickie Busch  
Alan Clark  
Traci Delaney

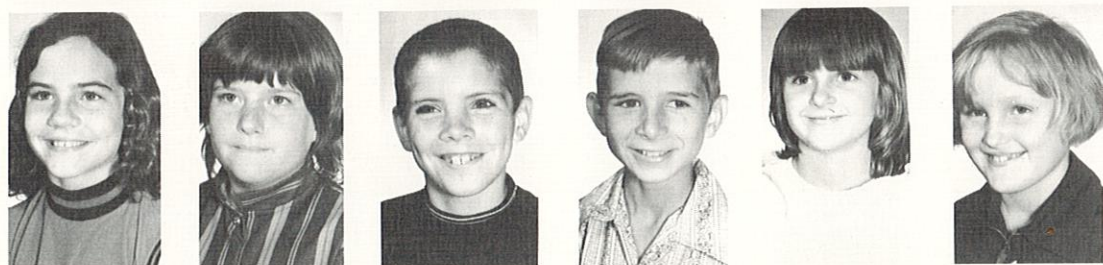

Kerri Draper  
Kelly Eagen  
Monte Fisher  
Michael Higgins  
Tammy Higgins  
Cindy Houston



Brenda Hughes  
Kip Kelso  
Kenneth Kessler  
Kathi Kite  
Mary Beth March  
Kim McClanahan



Timmy Meegan  
Russell Noe  
Dane Ohe  
William Peterson  
Barbara Selby  
Rex Shahan



Lori Smith  
Teresa Stewart



Sheila Wellborn  
Carol Wheeler



Tam Winkleman  
Pam Winkleman  
Brian Bradshaw  
not pictured

# Second Grade



Randy Bradshaw  
Jeff Byrn  
Sammy Crump  
Kirk Dierling  
Phillip Hamlin  
Connie Hettinger



Todd Hill  
Criss Johnson  
Tim Lambert  
Carrie McKim  
Tina Meegan  
Rebecca Morehouse



David Mountain  
Beth Norfolk  
Joe Platz  
Susan Rigdon  
Tina Scott  
Billie Jo Sidenstricker



David Stewart  
Mary Ann Story  
Sherrill Tillman  
Kay Tonkinson  
Eric Wheeler  
Ellen Williams

WADDILL JEWELRY AND  
SPORTING GOODS

ONE-HOUR  
MARTINIZING



RIDERS DRUG

P.N. HIRSH



# First Grade

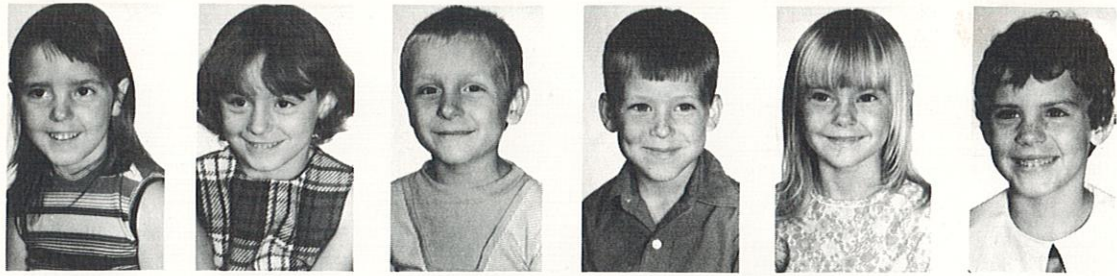

Dody Bales  
Brenda Busch  
Danny Clark  
Bret Delaney  
Lenda Elam  
Martha Fisher



Hannah Kelsey  
Drake Ohe

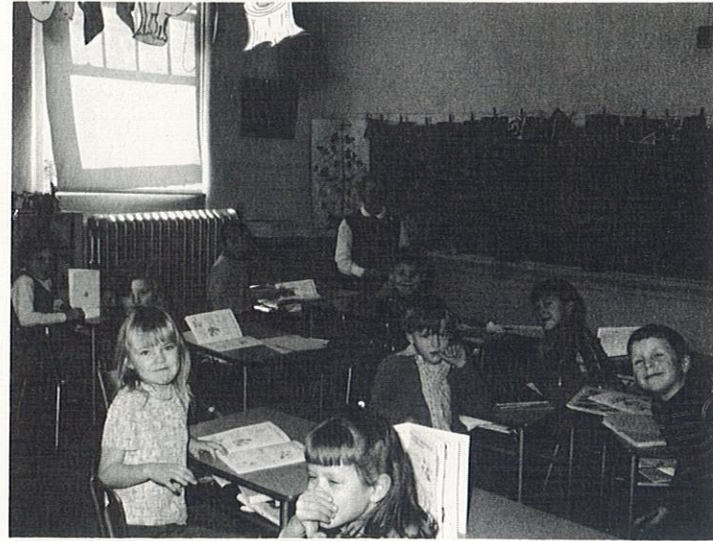

Jimmy Scott  
Vickie Shahan



Brent Shelton  
Chuck Shouse  
Robin Sidenstricker



Mark Story  
Donna Thomas  
Eugene Wellborn



Ron White



**BEN FRANKLIN STORE**  
LOCALLY OWNED—NATIONALLY KNOWN  
EDINA, MO.

**HUSTON-LEEPER AGENCY  
INSURANCE**  
112 E. WASHINGTON KIRKSVILLE

**Burroughs Corporation**   
KIRKSVILLE, MO.

# Kindergarten

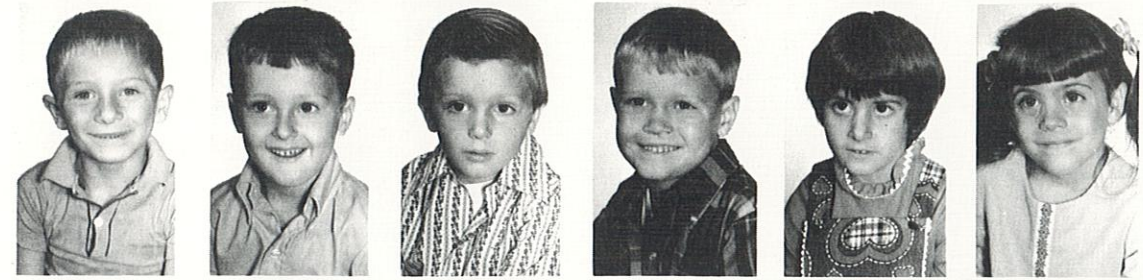

Paul Barnhart  
Brandon Bleything  
Russell Clark  
Kent Dierling  
Karri Eagen  
Shelly Gudehus



Kendall Kite  
Lane McClanhan  
Kathleen Meegan



Berry Novinger  
Dale Rummerfield  
Todd Shahan



Kim Sorenson  
Ernest Tonkinson



Tim White

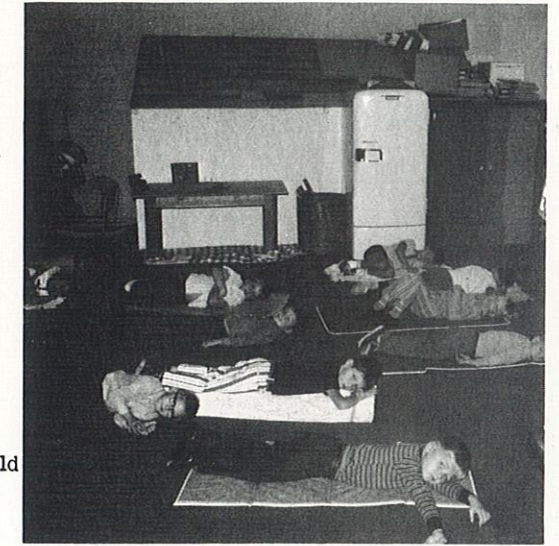



# Grade Snaps

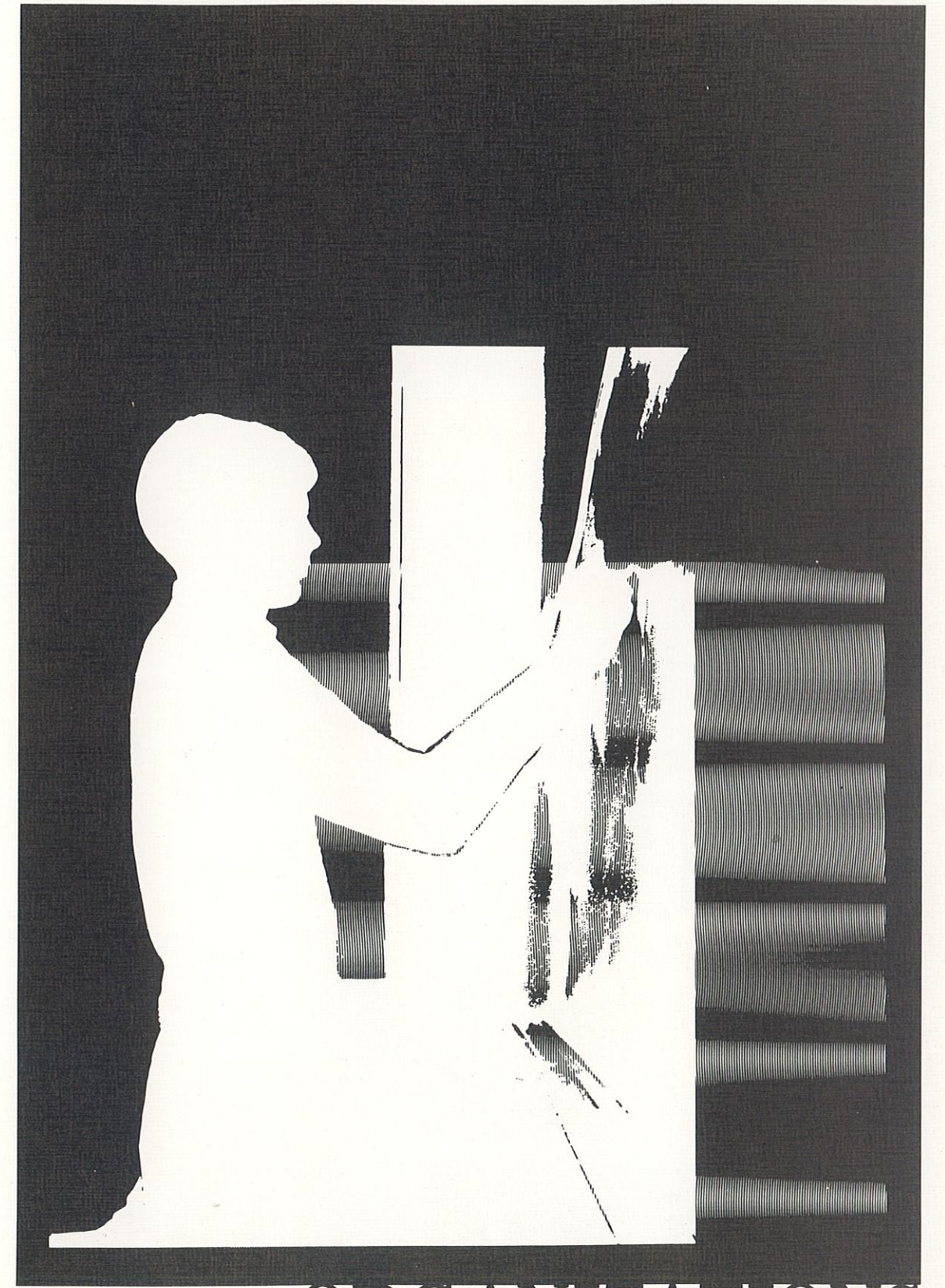

**ORGANIZATIONS**



# Honor Society



Standing: S. Morehouse, P. March, C. Ambrosia, B. Winkleman, D. Conklin, D. Mountain; seated is Mrs. Speak, sponsor.



New inductee Joyce Mountain must wear this key for a week as initiation.



Mrs. Speak explains how new Honor Society members are selected.



The Honor Society emphasizes characteristics of character, scholarship, leadership, and service. Here Pat March discusses service.

New inductee J. C. Epperson.

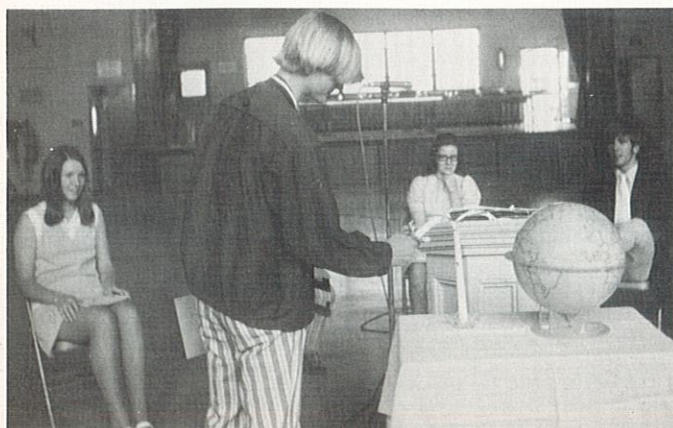

New members - Front row: J. Mountain, V. Darnel. Second row: C. Hill, D. Kite. Third row: J. Mountain, J. C. Epperson, J. Scudder

# Student Council



Bottom to top: B. Elam, Pres., D. Mountain, Sec. Treas., Chuck Ambrosia, V. Pres., Phillip March, Vickie Stutsman, Don Erwin, Louise March, Bob Hardwick, Linda Selby, Deanna Tarpein, Shane Crump, Harley Harrelson, Mrs. Crockett, Sponsor, Pam Hewitt, Billie Hettinger.



Deanna and Pam add "finishing" touches.



Student Council President helping himself??

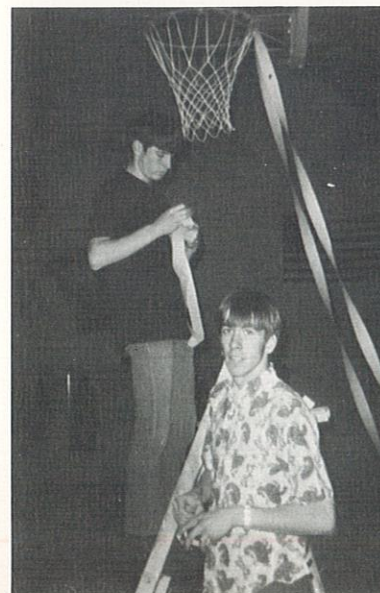

Phillip and Chuck "start" decorating



Jim Schempp and Debbi Kite dance to the music of the "Electric Rain." (Deb is ALWAYS a "lady")

Always on the "clean-up" detail.





# Journalism



1st row: K. Parrish, K. Sees, E. Kelsey, V. Mattocks, B. Winkleman. 2nd row: D. Erwin, D. Mountain, J. Beerbower, P. March, V. Darnel. 3rd row: M. Shirley, J. Schempp, D. Kite. Standing is Mrs. Reynolds. Not pictured is T. M'istead.

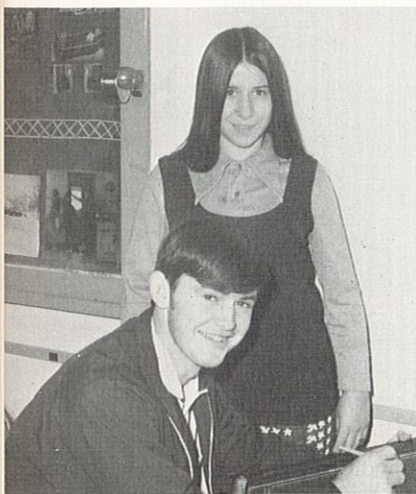

Paper Editors: V. Darnell and M. Shirley.



Running off the paper.



Yearbook Editors: D. Mountain and M. Shirley.



# Glee Club



First row- V. Mattocks, J. Beerbower, B. Howard, C. Noe, K. Parrish, M. Bradshaw, D. Person. Second row- N. Young, L. March, J. Mountain, M. Osborn, S. Shirley, C. Magruder, K. Cooper, M. Young. Third row- E. Kelsey, R. Helton, D. Lindquist, J. Beerbower, P. March, C. Crump, E. Pinkerton, J. Mountain.

# Band



Front row- J. Scudder, D. Selby, B. Winkleman, D. Allen. Back row- M. Allen, J. Schempp, H. Summers, M. Bradshaw, M. Bradshaw, P. Bradshaw.

# B Band



Front row- S. Higgins, T. Moyers, K. Turner, B. Reeves, N. Crump. Back row- K. Platz, A. Osborn, B. Helton, R. Shouse, D. Draper, F. McClanahan, T. Rusk, B. Miller.



# Humor



They never give up.

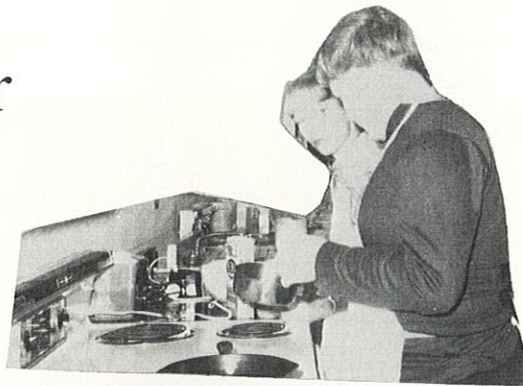

Did we really make this?



What did they spill this time?



Leonardo the 2nd.



Superstar!!



Care for some coffee?



Oh! You're kidding.

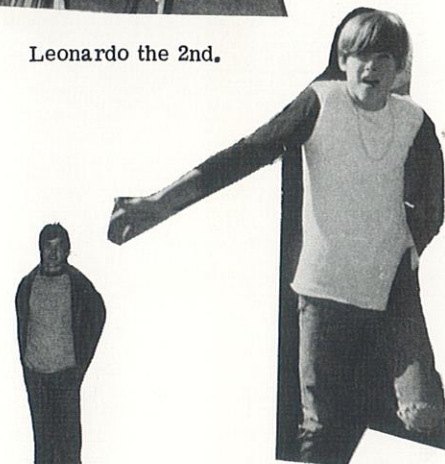

Super!!!



Cute, huh?



Would you believe, LAND OF the GIANTS.



Santa in the kitchen?



On the phone again!



# ACTIVITIES



# 1971-72 Homecoming



J. Delaney  
P.T.A. Pres.



Kindergarten "reindeer" waiting to entertain at the Christmas Program.



Edith Young, Clara Wheeler, and Arlene Hill serving refreshments.

## P.T.A.



P.T.A. Officers and Chairmen. 1st row L. to R. P. Osborn; Finance, M. Allen; Citizenship and International Relations, E. Kellison; V. Pres., T. Hewitt; Asst. Sec. 2nd row L. to R. C. Evans; Health, B. Winkleman; Publicity, G. Scudder; Treasurer, R. Selby; Historian, A. Casper; Parliamentarian, C. Fisher; Membership. Not pictured are: A. Story; Sec., D. Sorenson; Finance co-chairman, M. Elsea; Hospitality, E. Thomas; Program, J. Clark; Spiritual Life, D. McNew; Evaluation, P. Delaney; Congress Publication.



Corrine Evans giving devotions.



Mrs. Speak and Connie Norfolk, along with other Juniors, give the P.T.A. a preview of their play.



Girls Glee Club entertaining at P.T.A.

Girls Sextet entertaining at P.T.A. after receiving a 1 rating at District Contest that day.

## C.T.A.



Community Teachers Association. Officers seated L. to R., Diana Reynolds; Sec., Anna-Lou Ambrosia; V. Pres., Neva Sleeth; Pres.



Karen Parrish  
Homecoming Queen

HOMECOMING! WHAT IS HOMECOMING? TO SOME PEOPLE IT MEANS THE FIRST HOME BASKETBALL GAME; THE BEGINNING OF WHAT EVERYONE HOPES TO BE A SUCCESSFUL SEASON. TO MANY OF THE STUDENTS AT BRASHEAR HIGH SCHOOL IT MEANS THIS BUT, IT ALSO MEANS SUPPORTING THE GIRL THAT THEY WANT TO REIGN AS "QUEEN."

ON OCTOBER 29, 1971, BRASHEAR HIGH SCHOOL WAS THE SIGHT OF TWO EXCITING BASKETBALL GAMES. AFTER THE GIRLS' GAME CAME THE CROWNING OF MISS KAREN PARRISH AS THE 1971-72 HOMECOMING QUEEN. KAREN, A SENIOR, WAS ESCORTED BY DON ERWIN. VICKIE STUTSMAN, COE ANN NOE, AND NORMA WELLBORN WERE THE QUEEN'S ATTENDANTS. AFTER THE CROWNING AND THE BOYS' GAME EVERYONE PROCEEDED TO THE OLD GYMNASIUM FOR A RECORD HOP PUT ON BY DICK LAWRENCE. EVERYONE HAD AN ENJOYABLE EVENING HIGHLIGHTED BY THE CROWNING OF THE 1971-72 HOMECOMING QUEEN, KAREN PARRISH.

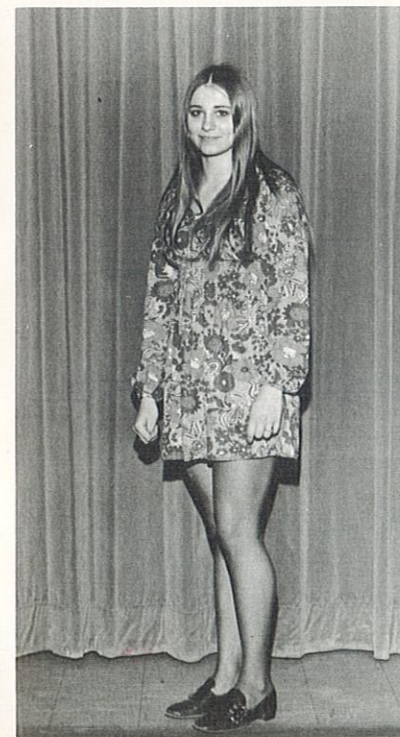

VICKIE STUTSMAN



COE ANN NOE



NORMA WELLBORN



# 1972 Yearbook King And Queen



Juniors Cathy Hill and Phillip March

# King And Queen Dance



Senior candidates, Dana Mountain and Jim Salter



Sophomore candidates, Linda Hewitt and Steve Hettinger

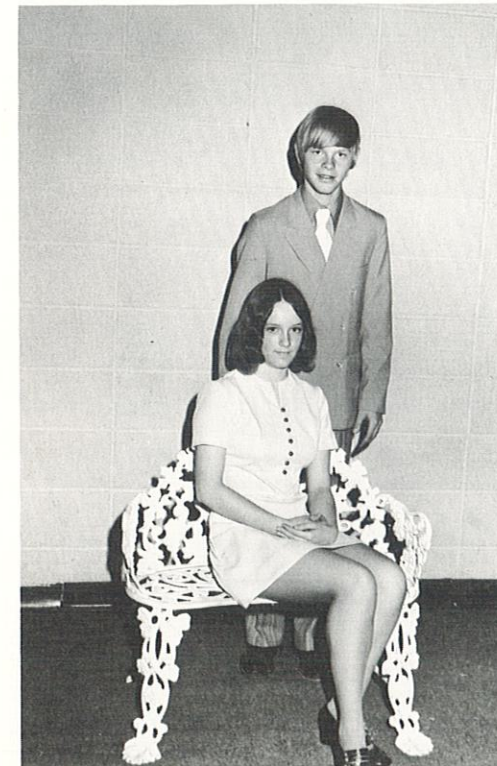

Freshman candidates, Linda McNew and Ronnie Parrish



The Electric Rain provided the music for the dance.



Students dance to the music of the Electric Rain.



# 1972 Prom King & Queen



Jim Schempp

Debbi Kite

On April 15 the Brashear gymnasium was the setting for the Junior-Senior Prom. The gym was beautifully decorated with purple and silver streamers to enhance the theme "Crown of Creation." In the center of the gym was a fountain surrounded by a silver gazebo. The highlight of the evening was when the 1971 Prom King & Queen, Mark March and Brenda Hettinger, returned to crown the 1972 King & Queen. Jim Schempp and Debbi Kite were chosen by the junior class. The seniors would like to thank the juniors for a lovely evening that they will never forget.



Mark March and Brenda Hettinger return to crown the new king and queen



Cathy Hill and Phillip March pose in front of gazebo.

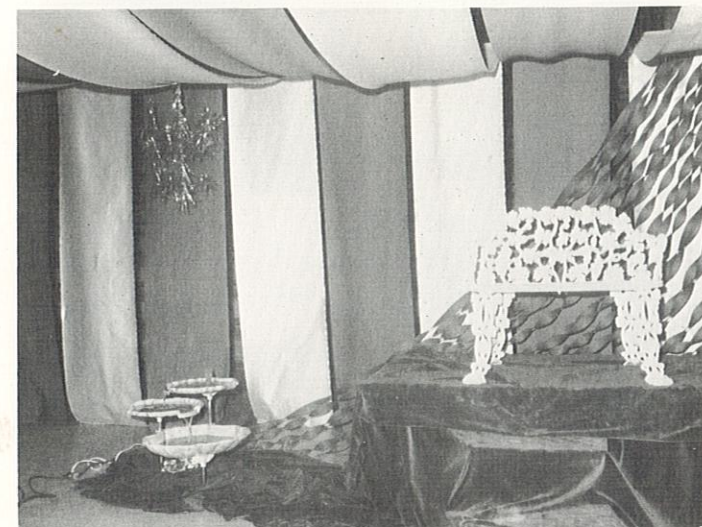

A throne fit for Debbi Kite and Jim Schempp



Bob Kelsey and Brenda Winkleman sit out this dance.



Queen Debbi and King Jim



The music is provided by the "Pullin Train."



# Garden Of Fashions

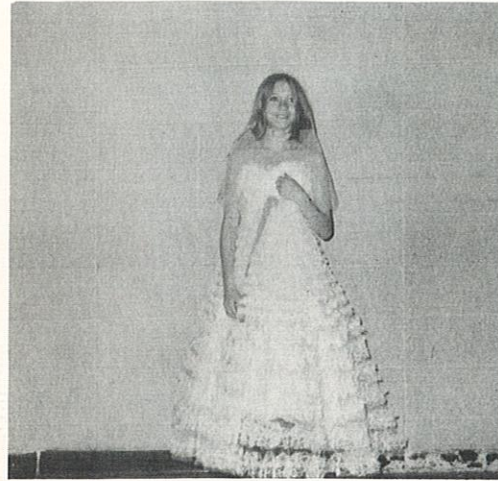

Brenda Elsea models a formal worn by Anita Story.



Mrs. Coons, after the style show, standing among the girls who participated.



June Watson models the blouse and jumper she made in Home Economics.



Betty Evans and Pam Kellison modeling dresses alike.



Modeling a blouse and jumper is Vickie Darnel.

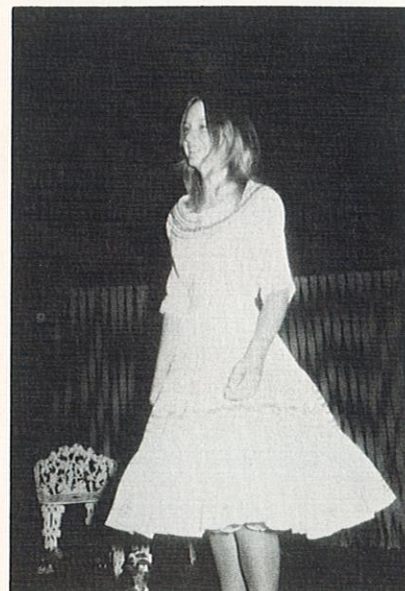

Joyce Terrell models a dress worn in the '50's by Anita Story.

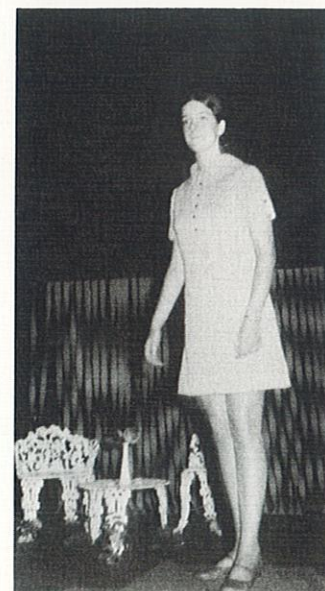

Donna Hardwick models her fall creation.



Debbi Kite models one of her dresses.



Sonya Smith poses in one of her outfits after the style show.

# Art Show



Vickie Stutsman and Linda Hewitt stand by one of their creations.

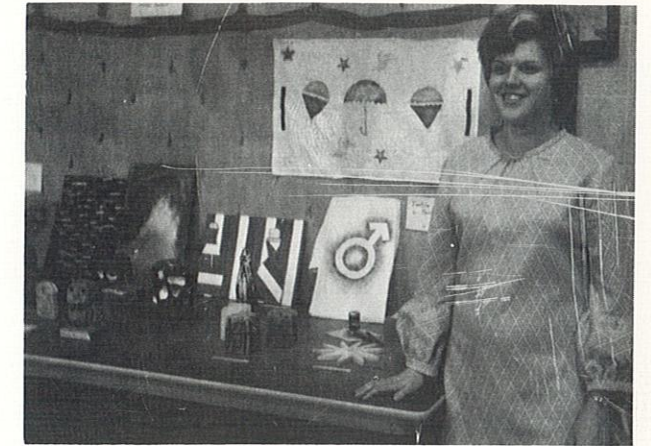

Mrs. Story, art instructor, stands beside some of the projects made by her art students in class.



Just a few of the many art projects that were entered in the Art Show at PTA.



A fish mobile, made by the sixth grade students, is displayed hanging from a basket during the Art Show.

# Industrial Arts Show



Mr. Morris, shop instructor, standing beside shop projects made by his students.

Senior, Bill Elam, displays the lounging couch he made in shop class.

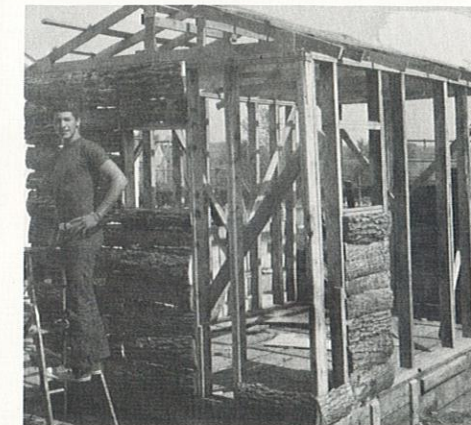

Darrell Hettinger poses in front of the log cabin, a project of the shop class. The boys made this for the Brashear Centennial.



Kneeling behind his toy chest is Chuck Ambrosia.

Bobby Riley poses by the table he constructed in shop class.

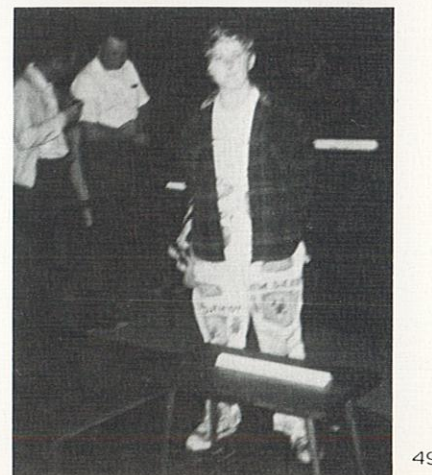
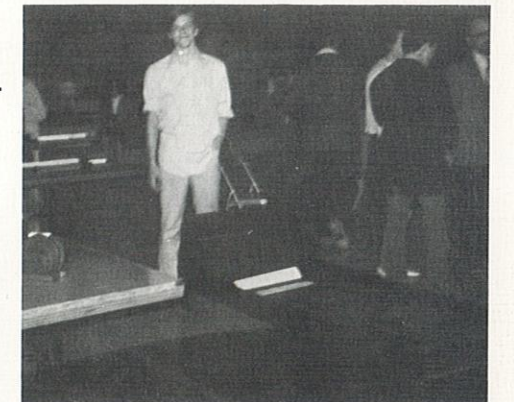



# The Junior Play

THEY RUN IN OUR FAMILY

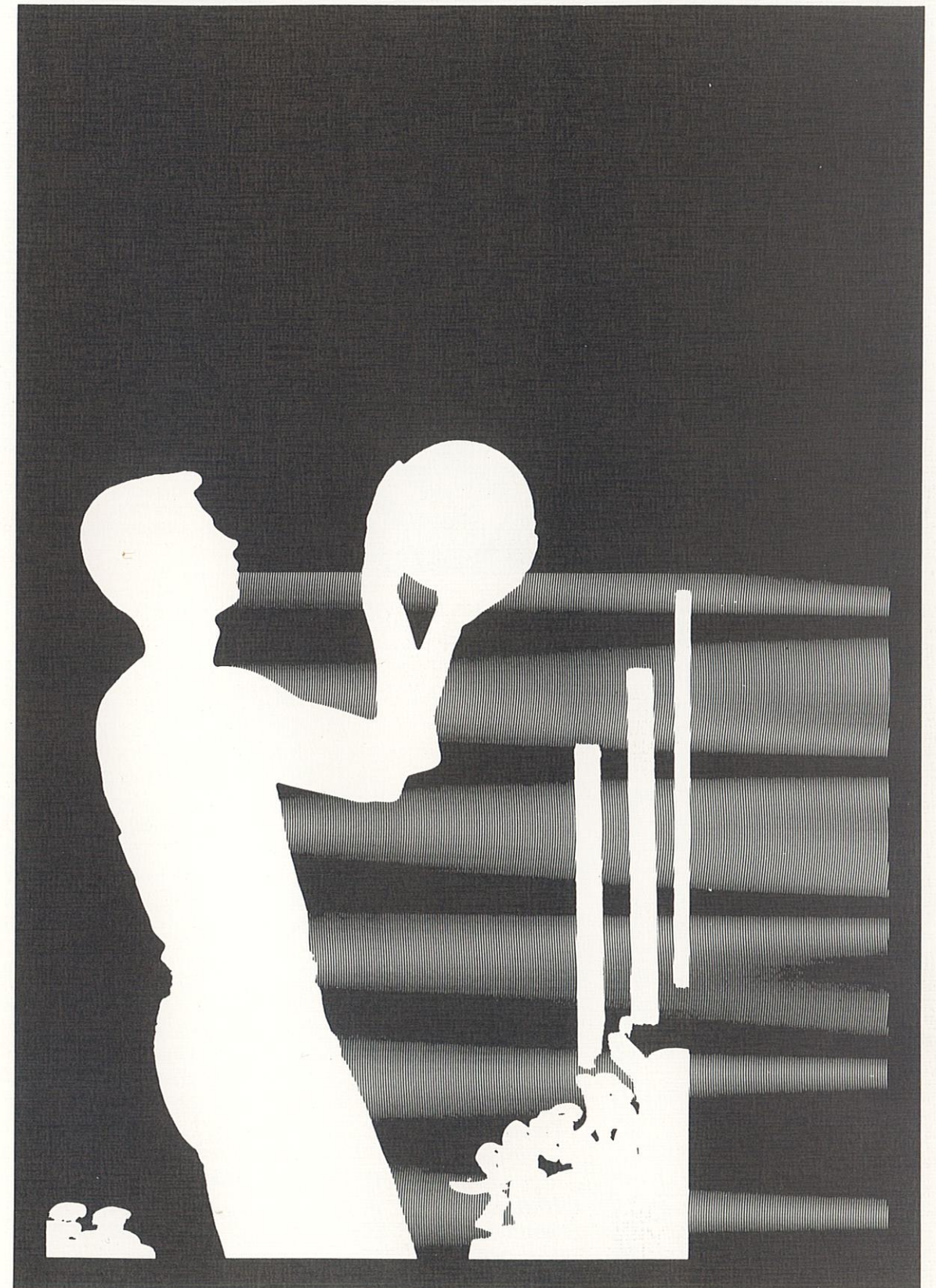

## ATHLETICS



# WE'RE #1



1st row, l. to r.; L. Hewitt, L. March, J. Mountain, R. Helton, M. Osborn. 2nd row; V. Darnel, P. March, D. Mountain, B. Winkleman, T. Milstead, C. Hill. 3rd row; J. Mountain, E. Kelsey, Coach Tom Roberts, D. Hardwick, J. Beerbower.

# Tigerettes

Brashear	63	Highland	52	Brashear	68	Knox Co.	49
Brashear	63	Novinger	59	Brashear "B"	49	Wyaconda	19
Brashear	48	LaPlata	41	Brashear	39	Lancaster	32
Brashear	52	Gorin	35	Brashear	101	Revere	25
Brashear	81	LaPlata	37	Brashear "B"	63	Unionville	25
Brashear	56	Lancaster	34	Brashear	84	Unionville	46
Brashear "B"	23	S. Shelby "B"	22	Brashear	29	Newtown	18
Brashear	67	S. Shelby	43	Brashear	49	Queen City	30
Brashear	78	Wyaconda	63	Brashear	58	Unionville	56
Brashear	66	Kahoka	39	Brashear	49	Novinger	52
Brashear	62	Knox Co.	49				
Brashear	66	Memphis	25	Brashear Tournament-First			
Brashear	62	Queen City	36	Lancaster Tournament-First			
Brashear	66	Atlanta	32	Sportsmanship Award			
Brashear	65	Green City	50	Memphis Tournament-First			
Brashear	67	Revere	18	Undefeated Conference Champs			
Brashear	83	Wyaconda	41	Milan Regional-Second			
Brashear	61	Highland	58				
Brashear	74	Gorin	36				
Brashear	57	Memphis	43				
Brashear	66	Memphis	27				
Brashear	60	Kahoka	44				

### Overall Record

28-1

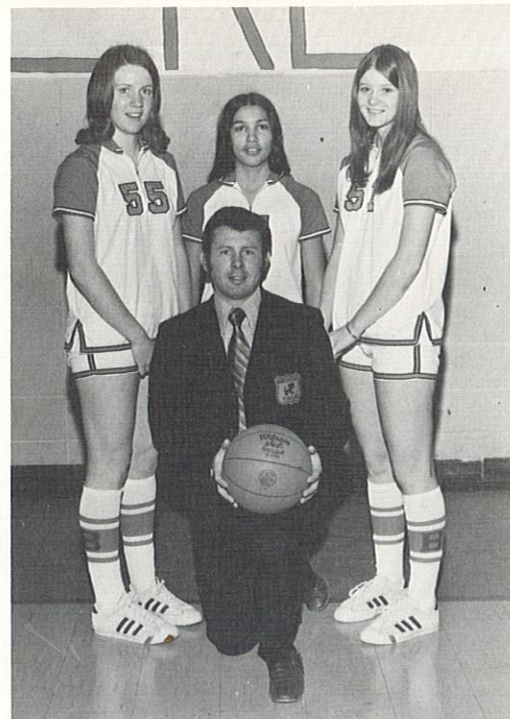

Captains of the successful Brashear Tigerettes are Dana Mountain, Cathy Hill, and Brenda Winkleman posed with Coach Roberts.

# Tigers

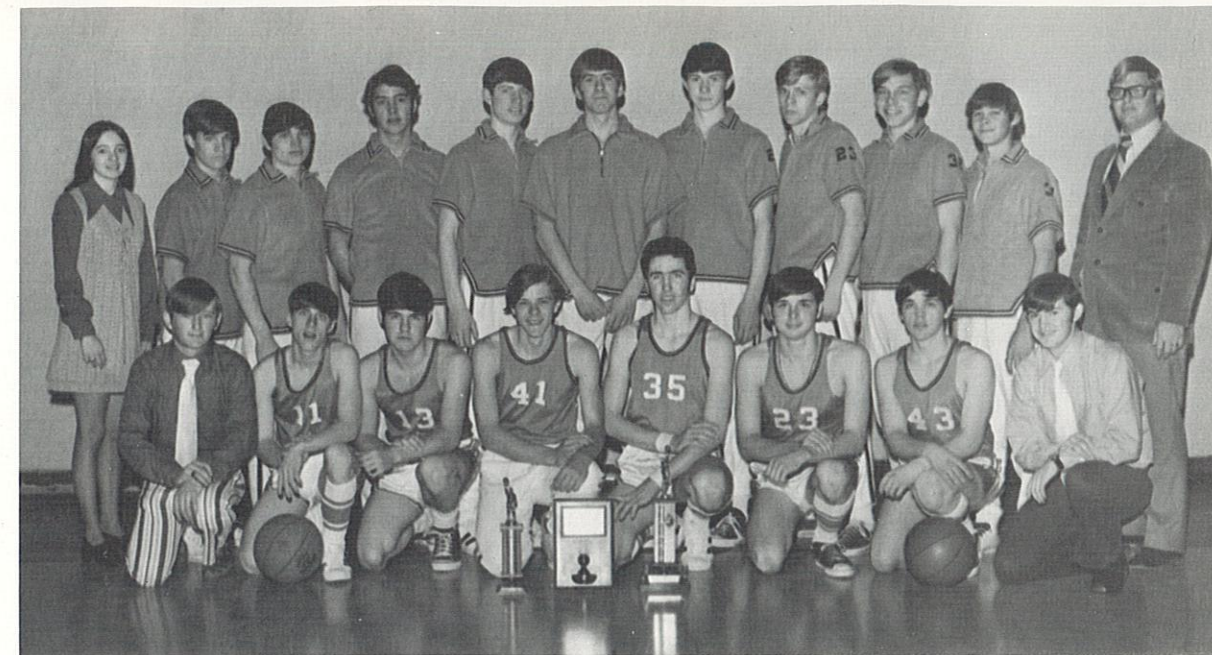

Front row L to R Manager C. Cooper, J. Schempp, D. Erwin, B. Elam, K. Sees, D. Conklin, J. Salter, and Manager M. Shirley. Back row L to R Scorekeeper V. Mattacks, R. Peterson, L. Salter, D. Hettinger, P. March, C. Ambrosia, R. Kelsey, B. Hardwick, D. Conklin, S. Hettinger, and Coach Brune.

Scores,			
Brashear	53	Novinger	52
Brashear	38	LaPlata	45
Brashear	65	Queen City	46
Brashear	63	Green City	62
Brashear	44	Lancaster	76
Brashear	85	Wyaconda	51
Brashear	77	Kahoka	42
Brashear	73	Canton	78
Brashear	55	Knox Co.	43
Brashear	63	Memphis	73
Brashear	51	Queen City	43
Brashear	57	Atlanta	49
Brashear	58	Green City	65
Brashear	71	Highland	81
Brashear	64	Revere	51
Brashear	43	Memphis	42
Brashear	60	Gorin	63
Brashear	55	Memphis	54
Brashear	61	Canton	65
Brashear	62	Gorin	51
Brashear	49	Memphis	63
Brashear	73	Wyaconda	52
Brashear	46	Lancaster	84
Brashear	83	Revere	57
Brashear	58	Bucklin	64
	14 Wins	11 Losses	

Tournament Action  
 Brashear 2rd  
 Lancaster Cons. & Sportsmanship

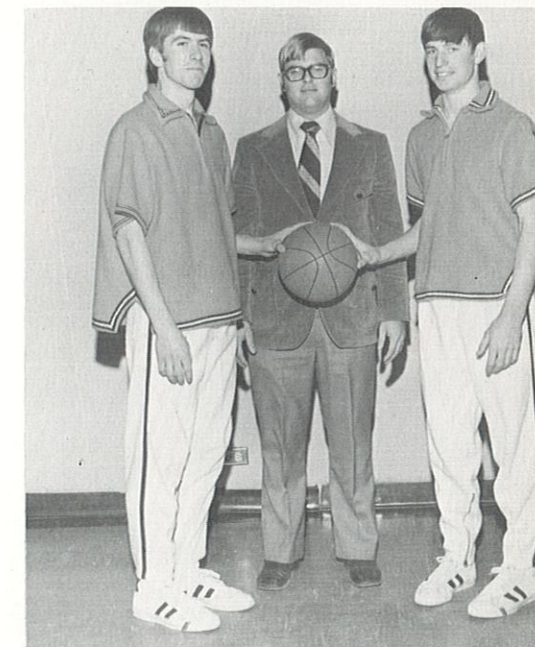

Co-Captains Chuck Ambrosia and Phil March with Coach Brune.

Top Scorer, March	16.7 avg.	401
Top Rebounder, Sees	9 a game	226
Best Field Goal Pct., Sees		47.1
Best Freethrow Pct., Ambrosia		63.1
Team Field Goal Pct.		38.1
Team Freethrow Pct.		52.2
Most Personal Fouls, Schempp		94
Most Games Fouled Out, Sees and Schempp		8



# Hustle! Hustle! Hustle!

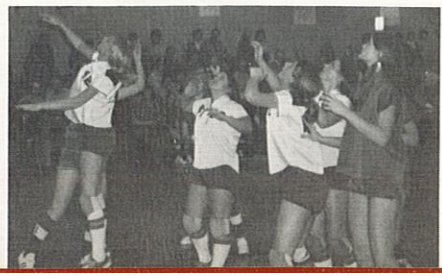
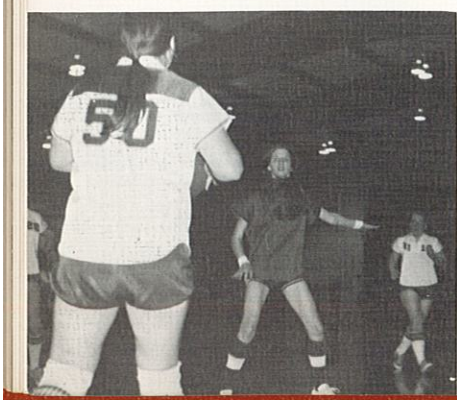
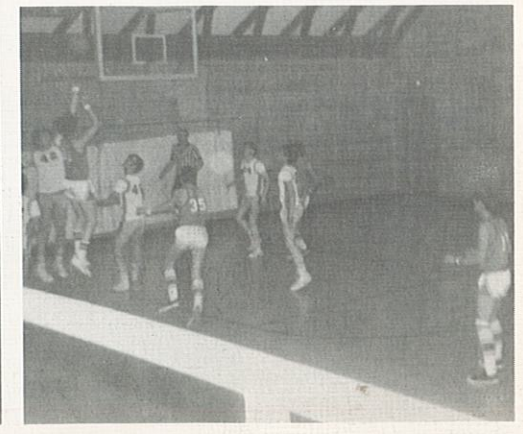
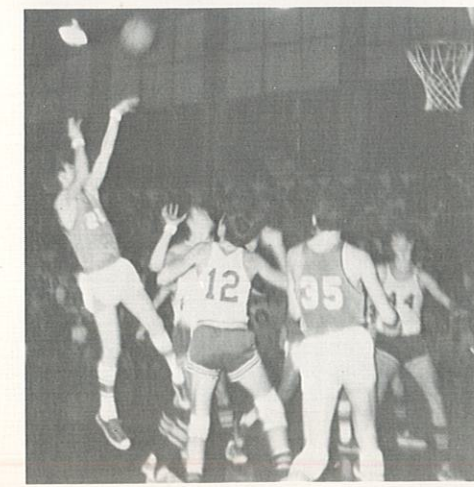
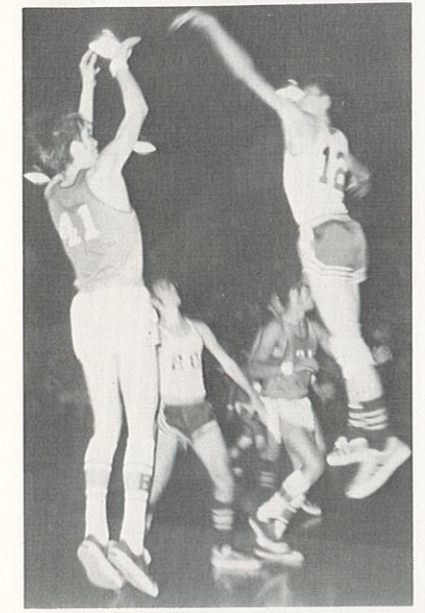
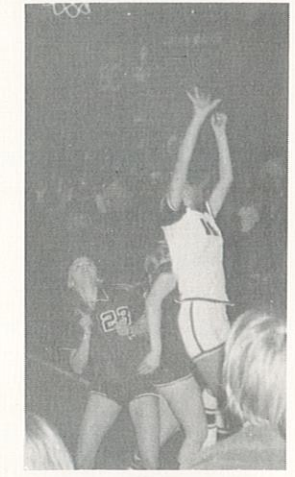
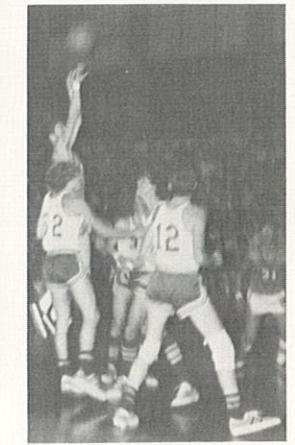
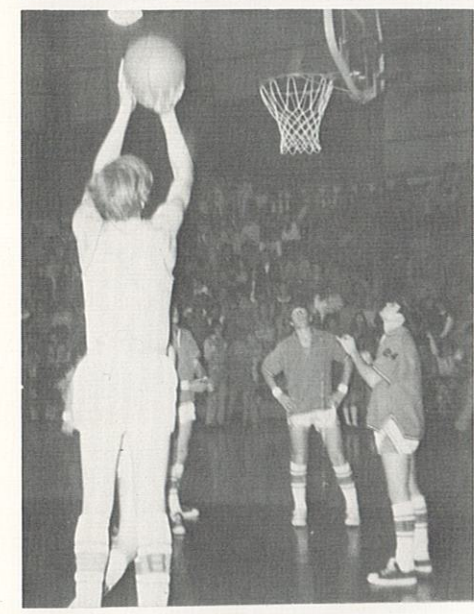
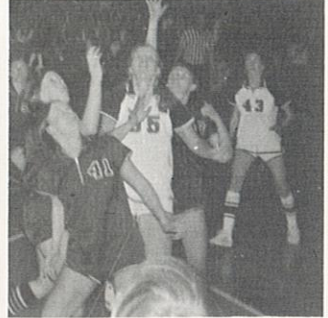
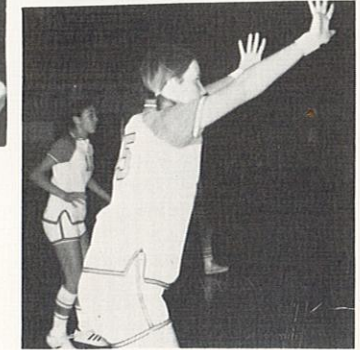
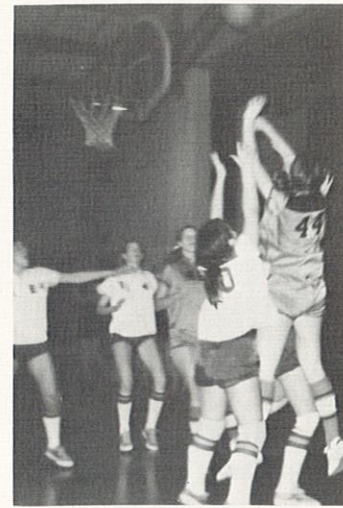
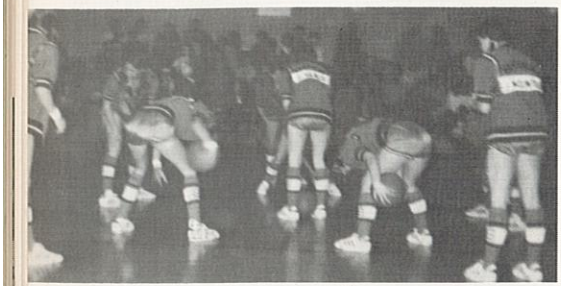
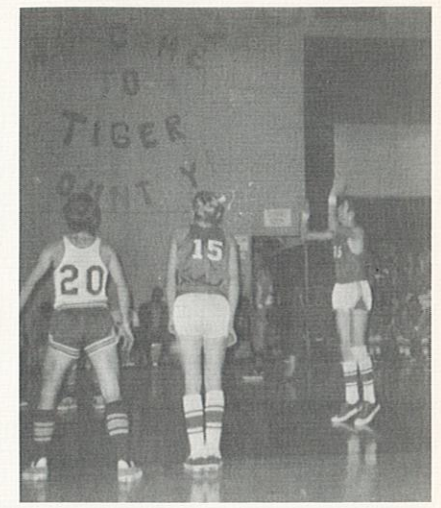
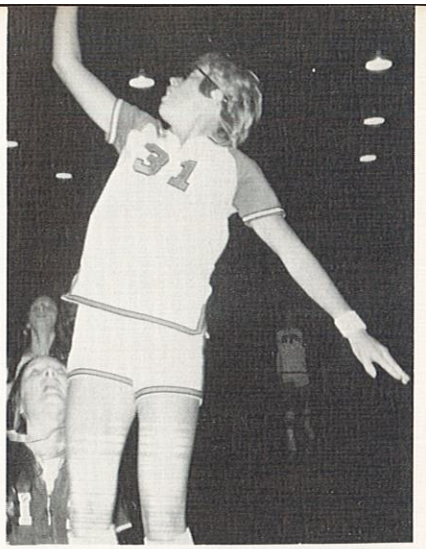





With Coach Roberts are, l. to r.; Pat March, Dana Mountain, Brenda Winkleman, Toni Milstead, Vickie Darnel. They are shown with the trophies they have helped accumulate during their basketball seasons coached by Tom Roberts.

## Graduating Seniors

With Coach Brune are, l. to r.; Jim Schempp, Don Erwin, Kevin Sees, Dale Conklin, Bill Elam, Jim Salter.



## 1971-72 Cheerleaders



Counterclockwise--Jan Beerbower, Vickie Stutsman, Sonya Smith, Joyce Terrell, Coe Ann Noe, Debbi Kite, Debbie Lindquist, Sponsor--Mrs. Yowell.

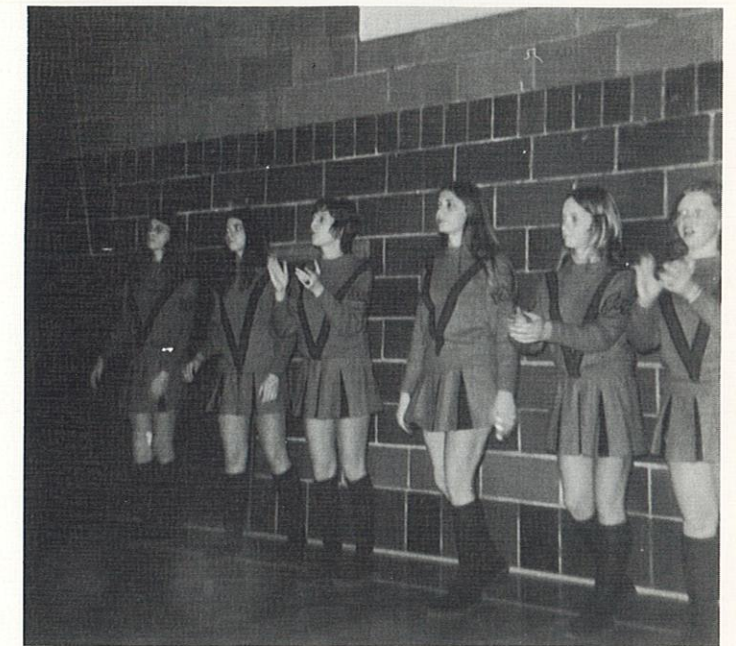

High School Cheerleaders boosting their teams to victory.

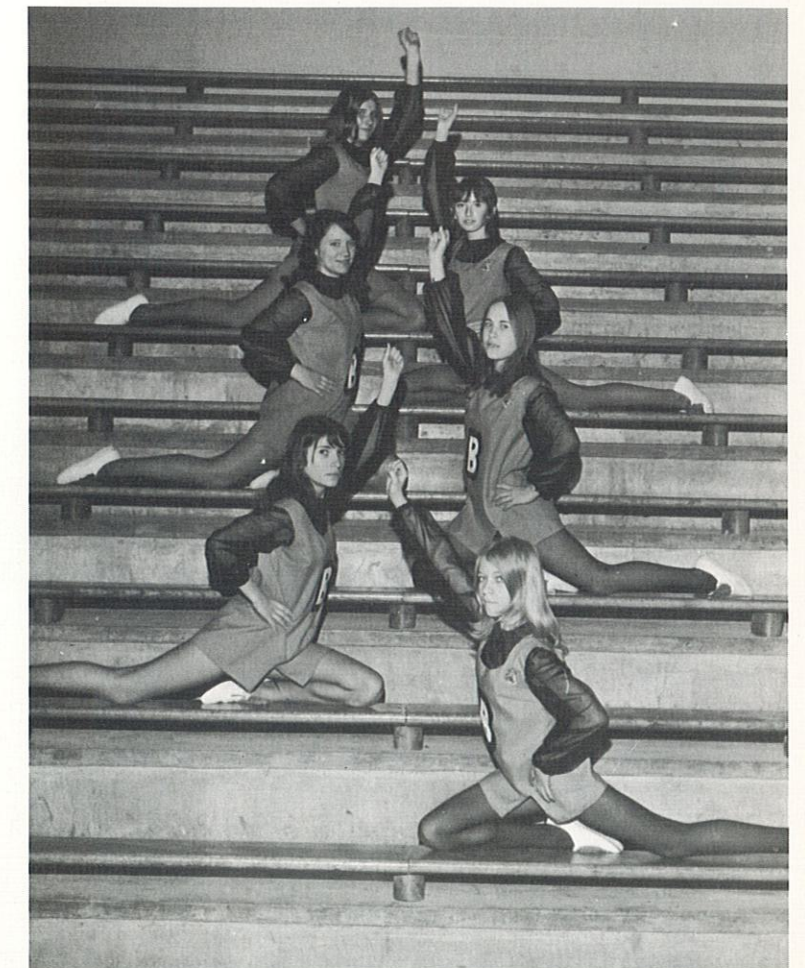

Counterclockwise--Beatrice Barnhart, Norma Welborn, Cheryl Bunch, Betty Evans, Terri Wood, Brenda Elsea.



Junior High Cheerleaders spiriting their teams on.





Front row, l. to r.: D. Allen, T. Kellison, L. McNew, D. Selby, J. Cameron, K. Hill, S. Noe. Back row: Coach Roberts, K. Helton, L. Selby, D. Tarpein, P. Hewitt, T. Hamer, C. Jefferies, K. Decker=manager.

## Jr. High Basketball Teams

Front row, l. to r.: M. Fisher, R. Person, E. Turner, N. Conklin, J. March, R. Mountain, M. Allen. Back row: Coach Brune, R. Smith=manager, N. Kelso, H. Harrelson, M. Bradshaw, K. Platz, R. Kellison, B. Smith, M. Cameron, L. Salter, H. Summers=manager.



## Softball & Baseball



On the floor, l. to r.; R. Helton, D. Mountain, J. Mountain, B. Winkleman, J. Mountain, C. Hill, K. Cooper, J. Beerbower. Standing, l. to r.; E. Kelsey, J. Beerbower, L. March, P. March, D. Kite, Coach Tom Roberts. Top three, l. to r.; V. Darnel, M. Osborn, T. Milstead.

1st row l. to r.; P. March, C. Ambrosia, V. Mattocks, K. Parrish. 2nd row l. to r.; D. Hettinger, J. Schempp, K. Sees, D. Conklin, Coach Brune. 3rd row l. to r.; L. Salter, L. Fredman, S. Hettinger. 4th row l. to r.; R. Magruder, C. Cooper. 5th row l. to r.; B. Hardwick, J. Salter, D. Conklin. On top is Don Erwin.

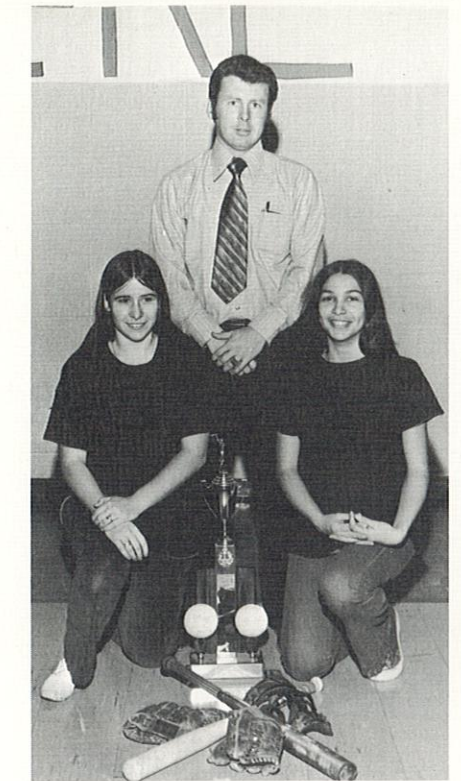

Captains of the 1971-'72 Conference Softball Champs are Vickie Darnel and Cathy Hill shown with Coach Roberts.

With Coach Brune are captains Jim Schempp and Don Erwin.

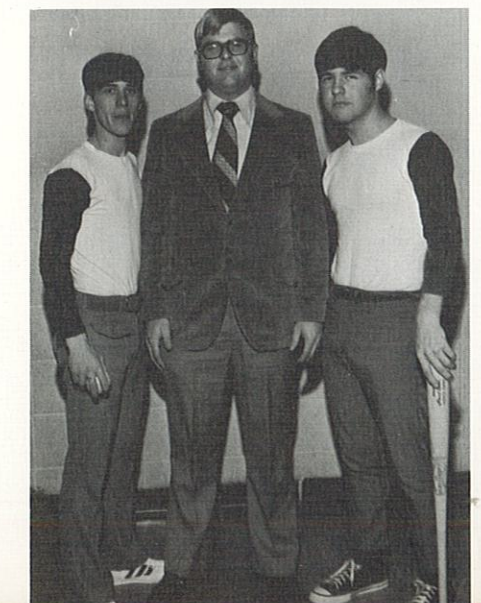





Captains Rhonda Helton, Cathy Hill, and Debbi Kite.

1st row, l. to r.: B. Winkleman, J. Mountain, C. Hill, D. Kite, M. Osborn, D. Mountain, Coach Roberts.  
 2nd row: L. Hewitt, J. Terrell, L. March, R. Helton, T. Milstead, P. Jeffries, J. Beerbower, C. Crump,  
 V. Darnel. 3rd row: Managers P. March, D. Lindquist, and D. Hardwick.

# 1972 Conference



**ACTION!!!**

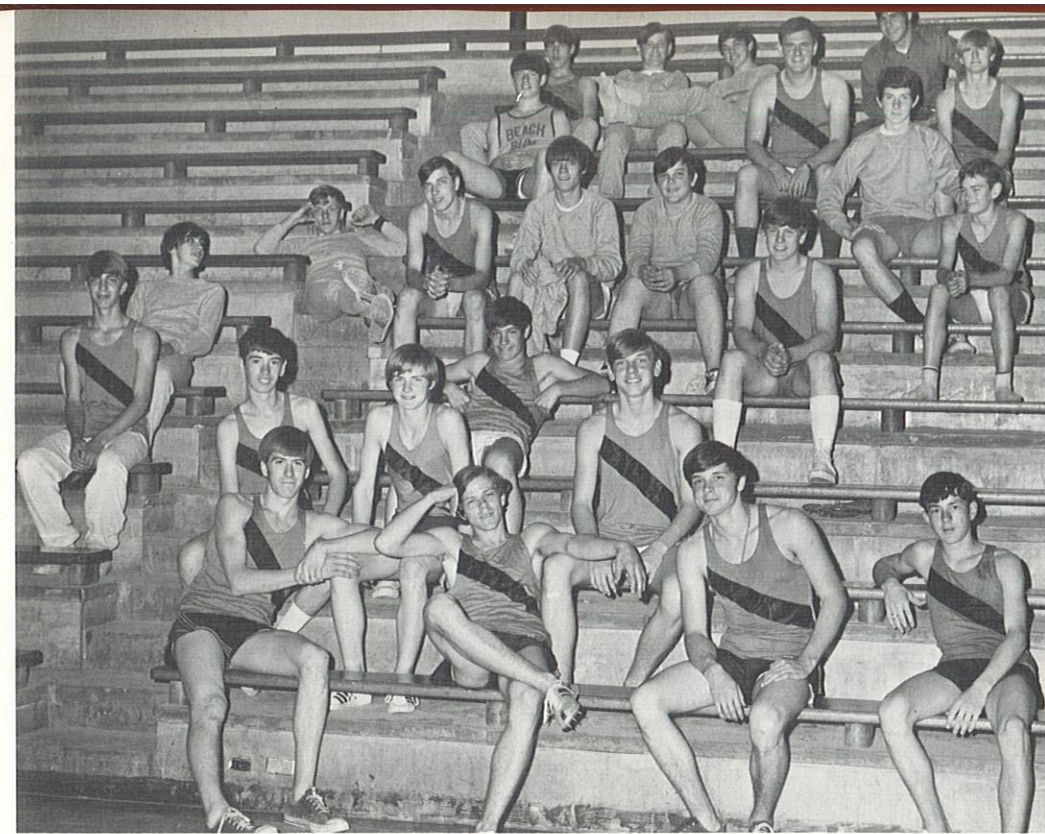

1st row L to R; C. Ambrosia, B. Elam, D. Conklin, T. Crump, 2nd row, R. Watson, L. Fredman, D. Conklin, 3rd row, R. Jeffries, R. Peterson, 4th row, M. Elam, R. Kellison, 5th row, B. Hardwick, R. Magruder, J. Decker, L. Salter, S. Crump, 6th row, R. Kelsey, 7th row, P. March, J. Scudder, J. Epperson, 8th row, J. Schempp, C. Cooper, J. Salter, D. Erwin, Manager, not pictured B. Vice, S. Smith, Manager.

# Track Champs



Captains Bill Elam and Dale Conklin







## Athletic



## Banquet

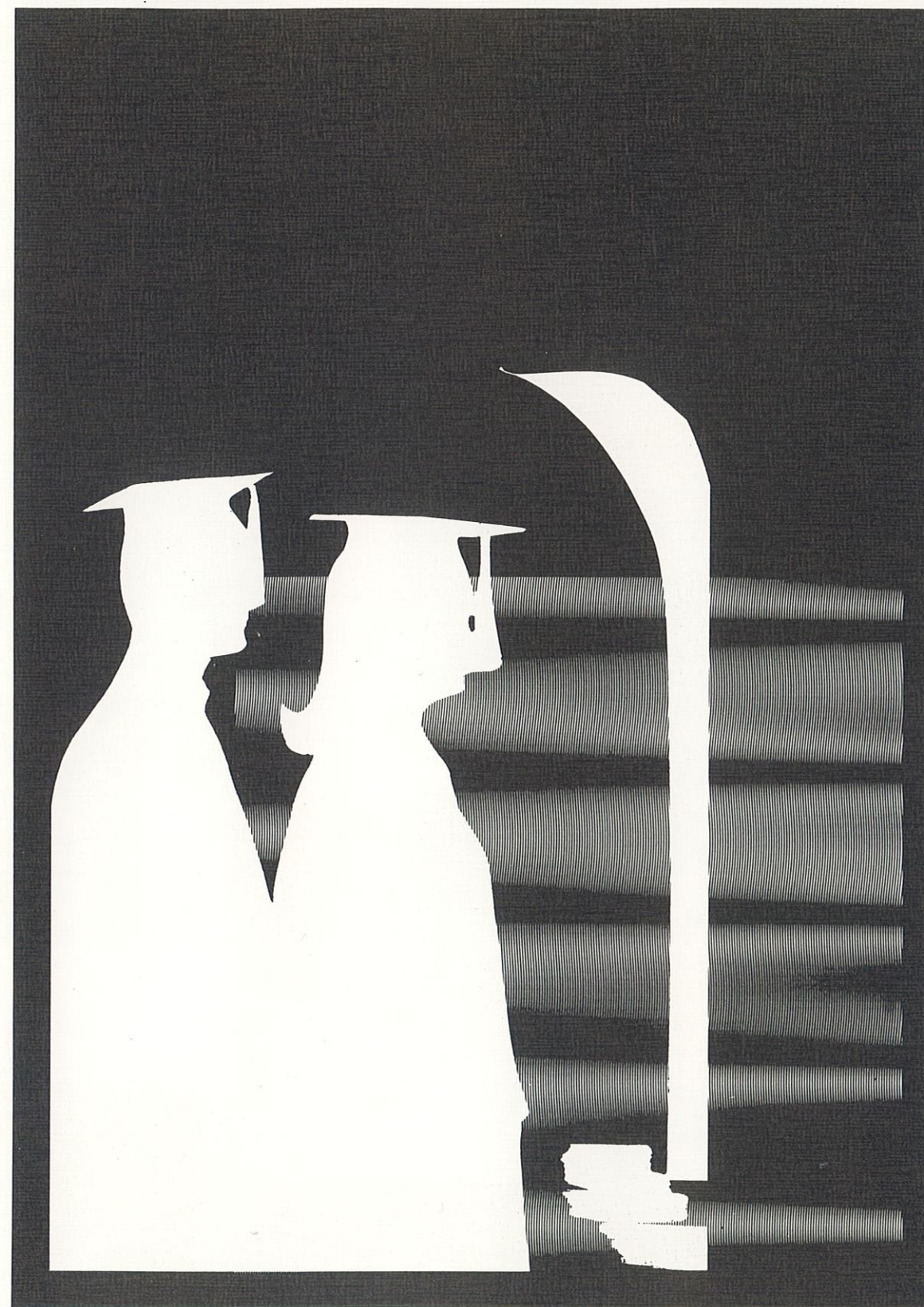
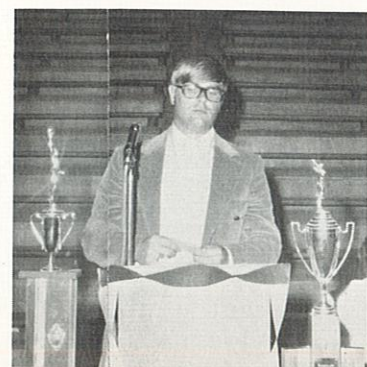
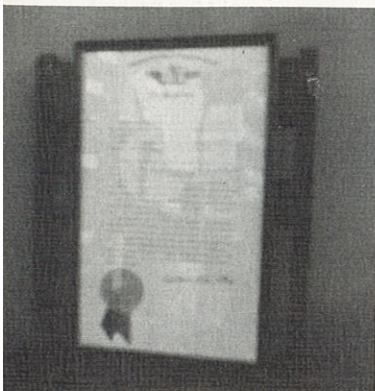

# GRADUATES



# Senior Trip



Kevin thinks he's another Mario Andretti.

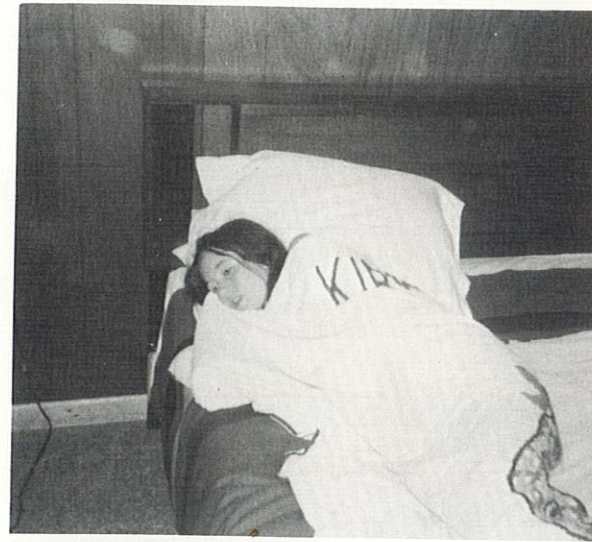

"I can't believe I ate that whole thing," says Vickie Mattocks.



Debbi and Pat waiting their turn.



Seniors find "Hidden Security."

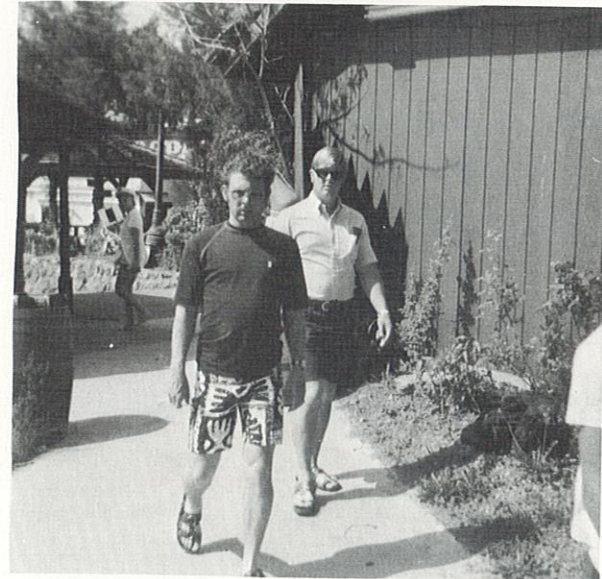

Have you ever had that feeling that you're being followed.

Who says women can't drive?



Getting ready for the first heat of the "Ozarkapolis 500".

Seniors tour Dogpatch.



Fearsome Foursome awaits a new day?

Part of the Recreational area of Kirkwood Lodge.



Senior boys enjoy driving Go-Karts.

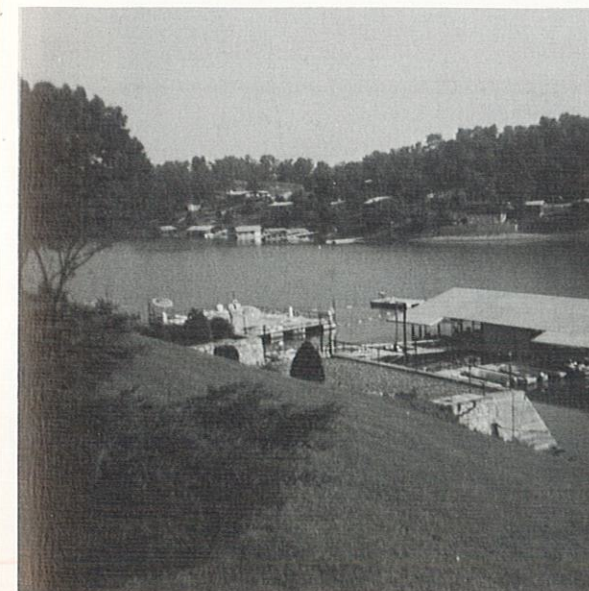

If you can't beat'm, join'em.

Give you two guesses what I've got in here.

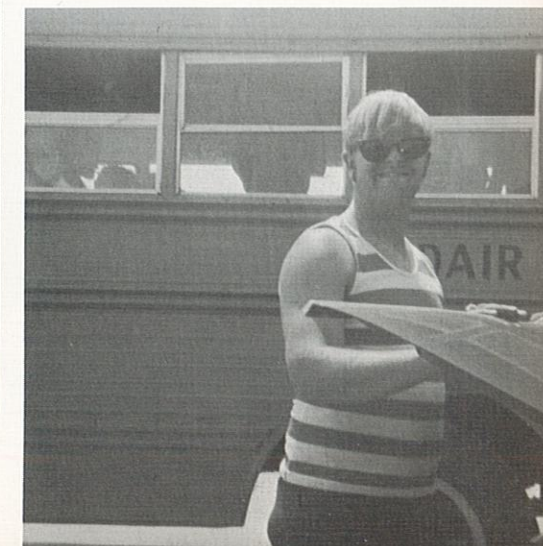



# 1972 Graduation



Rev. Johnson addresses the graduates at Baccalaureate ceremonies.



Senator Norman L. Merrell speaks to graduates at Commencement ceremonies.



Debbie Allen receives her diploma from School Board Secretary Joe March.



Brenda Winkleman is named salutatorian. Here Mrs. Crockett presents her with her salutatorian ropes.



Dana Mountain is honored as valedictorian.

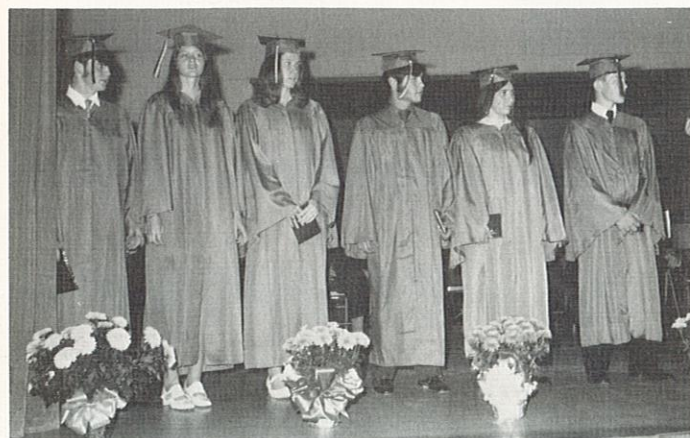

These students received special awards: Mike Shirley - "I Dare You" Award. Brenda Winkleman - Salutatorian. Dana Mountain - Valedictorian and Regent's Scholarship. Don Erwin - Aptitude Scholarship. Vickie Darnel - "I Dare You" Award. Tim Crump - Regent's Scholarship.

# 1972 Graduates

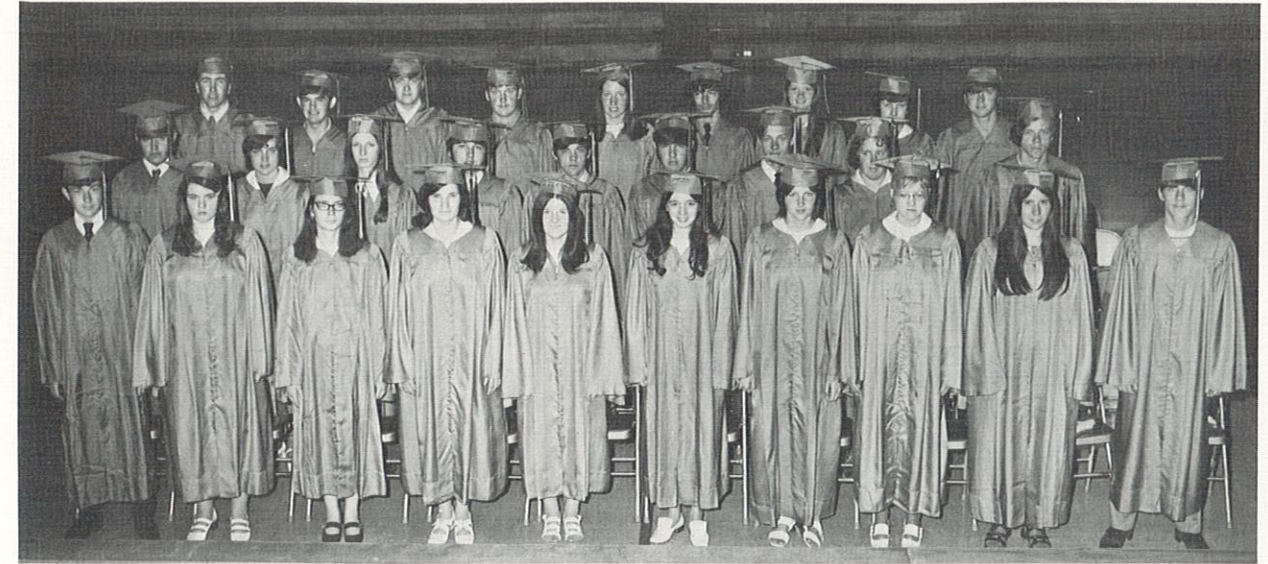

Front row L to R: T. Crump, J. Beerbower, P. Bradshaw, M. Barnhart, K. Parrish, V. Mattocks, D. Kite, D. Reeves, V. Darnel, J. Schempp. Second row: R. Lewis, P. March, T. Milstead, C. Robertson, J. Salter, D. Erwin, D. Wheeler, N. Young, B. Elam. Third row: K. Sees, M. Shirley, B. Vice, T. Vice, D. Mountain, T. Wheeler, B. Winkleman, E. Kelsey, D. Conklin.

# Eighth Grade Graduates

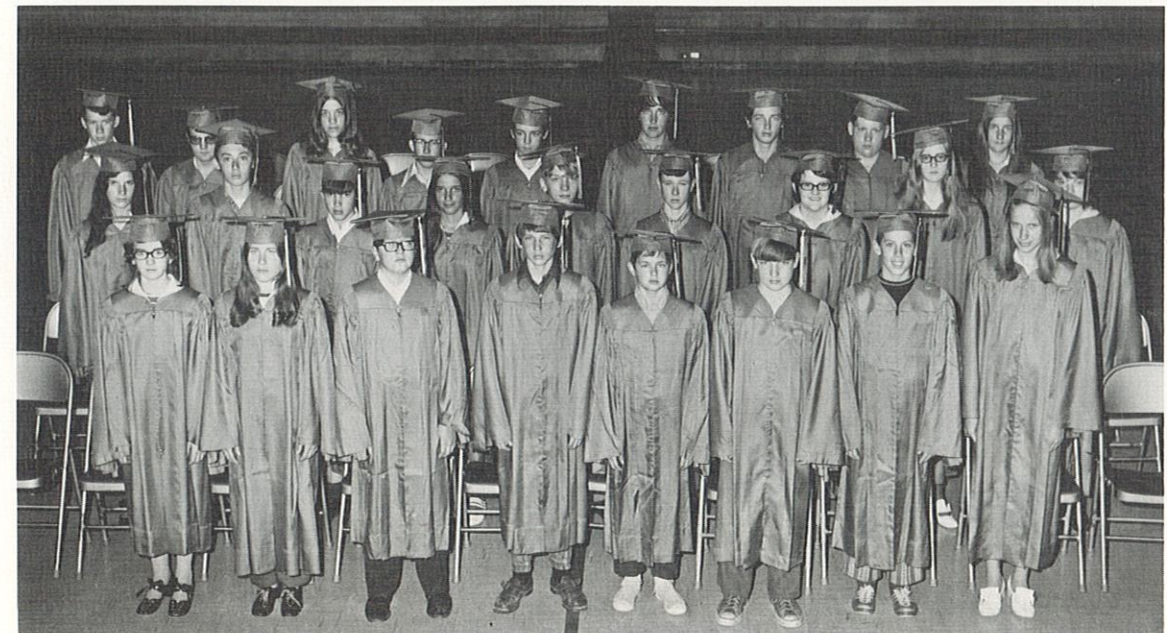

Front row L to R: D. Allen, T. Wood, R. Magruder, R. Mountain, S. Crump, J. March, M. Fisher, T. Hamer. Second row: J. Cameron, B. Hettinger, S. Hettinger, K. Hill, R. Person, S. Peterson, D. Selby, K. Decker, K. Helton. Third row: R. Smith, H. Summers, D. Tarpein, E. Turner, J. Wellborn, K. Platz, M. Bradshaw, H. Harrelson, C. Bunch. Not pictured D. Stutsman.



# In Memory Of



Vincent F. Casper, Superintendent from August 26, 1968-May 7, 1972.

<p>BRASHEAR OIL CO. Conoco Products We have a full line of Firestone Tires See us for a good deal. Charles Strickler / Larry Ledford Tank Wagon Service Phone 323-5613</p>	<p>Buy Grade "A" Dairy Products Fine Mix Mfg. From: REESMAN DAIRY FARMS Phone 816-665-3147 Kirkville, Mo. "Drive a little and save a lot."</p>
<p>HAZELGREEN CHURCH  10 miles northeast of Kirkville  Sunday Services 10:00 am      11:00 am      7:00 pm  Public is invited</p>	<p>Compliments of  OSBORN MEAT PROCESSING PLANT  Sidney and Peggy Osborn Brashear, Missouri</p>
<p>ESTERLINE MOTORS Kirkville, Mo. Buick-Opel-American Motors Jeeps-Preowned Cars. Sale-Service-Renting-Leasing Phone 665-5606</p>	<p>STAMPER FEED COMPANY  Division of Banquet-Foods Corp. 119 North Main Kirkville, Missouri 63501 (816) 665-3582</p>
<p>FIRST NATIONAL BANK  Kirkville, Missouri  665-8385  "The Bank That's on the Square"</p>	<p>COOK'S JEWELRY 105 E. Harrison      Kirkville, Mo.  Watches, Diamonds Guaranteed Watch Repairing  Cosmic Diamonds Guaranteed and Insured</p>



EDINA LUMBER COMPANY

Phone-397-3968 Edina, Mo.

Allied Building Center

Building Materials  
Hardware - Paint

MILLER AND SON FEED STORE

Complete line of

Pay way Feed

Brashear, Mo.

NORTH SIDE OF SQUARE  
LA PLATA, MO. 63549

OFFICE 332-7421  
RESIDENCE 889-4484

BELFIELD GENERAL AGENCY

BIRNEY BELFIELD, Manager

SERVICE AFTER SALES



LIFE — HOSPITALIZATION — OVER 65 SUPPLI-CARE — INCOME REPLACEMENT  
AUTO AND MOBILE FINANCING — SPECIAL RISK AUTO INSURANCE  
AUTO · FIRE · MOBILE · HAIL · TRIP · BOAT · MOTORCYCLE INSURANCE

MOORE'S DEPARTMENT STORE

Northeast Missouri's Finest  
Home owned Department Store  
For Quality, Style and Service

Best wishes for the class of '72.

Compliments of  
THE CITIZENS BANK OF EDINA

Edina, Missouri

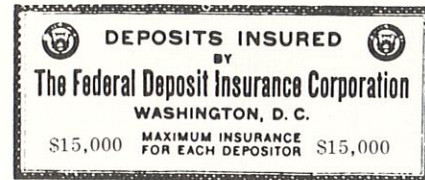

WESTERN AUTO ASSOCIATE STORE

Cecil and James Martin

"Everything for the automobile."

106 S. Elson

Phone 665-4004

FOUCH'S  
FOOD  
MART

La Plata

Missouri

LA PLATA EQUIPMENT  
CO.



ALLIS-CHALMERS

SALES - SERVICE - PARTS

Kewanee - Bush Hog

Lawn Boy - Ariens Lawn & Garden

Equip. - Pioneer Chain Saws

Phone 332-7803

La Plata, Mo.

Mark Twain Rural Telephone  
Company

Hurdland, Missouri

Serving the rural areas of Northeast Missouri  
with modern dial telephone service.

"Service is our business"

Your locally owned and operated telephone cooperative.

LA PLATA STATE BANK

La Plata, Missouri

63549

Member FDIC

Congratulations Seniors of '72'.



DAIRY QUEEN BRAZIER

Brazier burgers, dogs, tenderloins, and Fish, Shakes, Sundaes, and Royal Treats.

Phone - 665-3667

1407 South Baltimore



Read All About It!

In the  
KIRKSVILLE  
DAILY  
EXPRESS

# Bank of Kirksville

Franklin and Jefferson Streets  
Kirksville, Missouri  
Member FDIC

A Full Service Bank



## D & G CONSTRUCTION COMPANY

Home building and remodeling

Kirksville, Missouri

665-4215

Courtesy of

## STOUT'S MUSIC HOUSE, INC.

South Side Square

Kirksville, Missouri

## SHAIN BOATS & MOTORS

107 North Main

Kirksville, Missouri  
63501

Evinrude Motors

Kayot                      Pontoons

Cx Invader

Richline Boats

Phone 665-2287

Ralph Shain, Owner

## GILLASPY & BALDWIN IMPLEMENT CO., INC.

JOHN DEERE SALES AND SERVICE

Phone 816-665-9175

Kirksville, Missouri 63501



## WHIZ'S SHELL SERVICE

Leslie L. (Whiz) Corbin

Jetzon Tires  
Saturn Tires

Junction Hi-way 6&15

Edina, Missouri  
63537

## McFARLAND & JONES LUMBER CO.

Building Materials Merchant  
1411 S. Baltimore                      Phone 665-8361  
Kirksville, Missouri 63501  
Johnny McFarland, Jr  
Carl "Don" Jones

## DE ROSEAR FLOWER AND GIFT SHOP

Flowers For All Occasions  
316 N. Elson

Memphis, Mo.  
Phone 465-8521

Edina, Mo.  
Phone 397-2410

Kirksville, Mo.  
Phone 665-2818

## SELLARS IMPLEMENT COMPANY

Highway 63 North  
Kirksville, Missouri 63501  
McCormick-Deering Tractors and Machines



SYMBOL  
OF  
SERVICE



INTERNATIONAL  
HARVESTER



<p>C.Q. MYERS TRUCKLINE AND FARM SUPPLY</p> <p>Fertilizers-Chemicals-Seeds-Coal-Feed.</p> <p>Knox City</p> <p>Edina, Mo.</p>	<p>HILLTOP DRIVE-IN</p> <p>Lamp Post Dining Room</p> <p>For Reservations call 397-9997</p> <p>Try our Pizza Burger</p>
<p>WITT TRACTOR &amp; IMP. CO.</p> <p>Edina, Mo. 816-397-2367</p> <p>Ford Tractor &amp; Machinery</p> <p>Krause Disc, Harrows &amp; Hisels, Mayrath Auger &amp; Elevators.</p>	<p>ILENE'S BEAUTY SALON</p> <p>Specializes in permanents, waving, frosting, bleaching, hair shaping and styling, etc.</p>
<p>Edina 397-3456      Kirksville 665-4655</p> <p>KELLY FURNITURE</p> <p>Furniture - Carpets - Drapes</p> <p>Appliances</p>	<p>MUIRS STORE AND SERVICE STATION</p> <p>Phone - 423-6225</p> <p>Hurdland, Mo.</p> <p>Hi-way 6</p>
<p>Our Aim-"To Earn Your Business, Large or Small"</p> <p>For Your Service</p> <p>CORNELIUS FRIENDLY FARM STORE</p> <p>Edina, Mo. 63537</p>	<p>FESSLER MOTOR CO.</p> <p>Chevrolet-Pontiac-Buick</p> <p>"Three Great Cars - One Dependable Dealer"</p> <p>Edina, Missouri</p> <p>Phone: 397-2268</p>

<p><i>Dr. James A. Shreve</i></p> <p>OPTOMETRIST</p> <p>Box 256</p> <p>312 SOUTH ELSON</p> <p>KIRKSVILLE, MISSOURI 63501</p> <p>PHONE 665-3564</p> <p>BY APPOINTMENT</p>	<p>MFA-SHIELD</p> <p>MFA Insurance Companies</p> <p>Columbia, Missouri</p> <p>Auto-Fire-Health-Liability-Life</p> <p>Clive K. Reese, agent</p> <p>212 North Elson</p> <p>Kirksville, Mo.</p> <p>Phone: 665-4874</p>
 <p><b>AMERICAN FAMILY INSURANCE</b></p> <p><b>AUTO FIRE HEALTH LIFE</b></p> <p>AMERICAN FAMILY MUTUAL INSURANCE CO.</p> <p>MADISON, WISCONSIN 53701</p> <p>Harold G. Webb</p> <p>304 W. Washington</p> <p>Kirksville, Missouri 63501</p> <p>"All your family protection under one roof"</p>	<p>DAVIDSON'S SHOES</p> <p>Focus on Fashion</p> <p>Redcross      Socialites</p> <p>Cobbies      Fanfare      Tempos</p> <p>Southwest Corner Square</p> <p>Kirksville, Mo.</p>
 <p>If it has anything to do with insurance:</p>  <p>Jim Edwards</p> <p>Auto-Fire-Life-Health</p> <p>108 South Franklin</p> <p>Kirksville, Mo. 665-9485</p>	<p>THE SHOE BOX</p> <p>in downtown Kirksville</p> <p>Featuring-Jacqueline Connie Shoes for ladies</p> <p>-Crosby Square shoes for Men</p> <hr/> <p>Two stores to serve you</p> <p>Kirksville - Macon, Missouri</p>
<p>COMPLIMENTS OF</p>  <p><b>BEARDS</b></p> <p>PHONE 665-4713</p> <p>WASHINGTON AT MARION</p> <p>KIRKSVILLE, MISSOURI 63501</p>	



<p>DR. N.R. HATFIELD Dentistry and Eye Service Edina, Missouri 397-2323  Dr. N.R. Hatfield</p>	<p>THELMA'S COFFEE SHOP  "Good food is not cheap" "Cheap food is not good"  We serve "Good food at reasonable prices" Edina . . . . . 397-2419  Thelma &amp; Tom Hall</p>
--	---

<p>MART SUPER DRUG  114 W. Harrison Kirksville, Missouri  665-8321</p>	<p>FARMER'S MARKET  Edina, Mo.  Purina Chows Grinding and Delivering Grain Banking  Ronnie Troutt, Manager</p>
--	--

**GRAGG PLUMBING,  
HEATING &  
APPLIANCE**

Robert W. Gragg, Owner

Edina, Mo  
63537

HUDSON-RIMER  
*Funeral Homes*



Business Office  
5TH & MORGAN ST.—BOX 1  
Edina, Mo. 63537  
Area Code 816 - 397-2233

---

AMBULANCE SERVICE

---

**III**  
**WALSWORTH**  
Marceline, Mo., U.S.A.



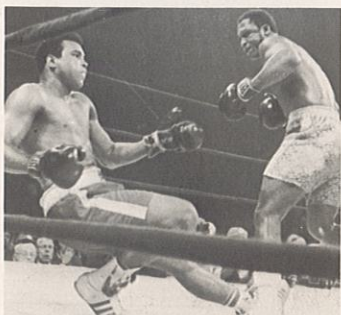
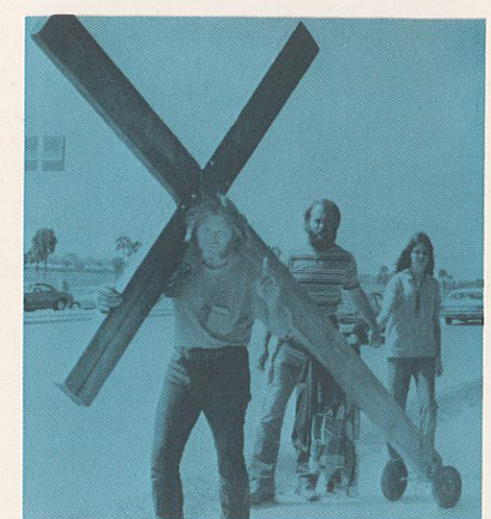
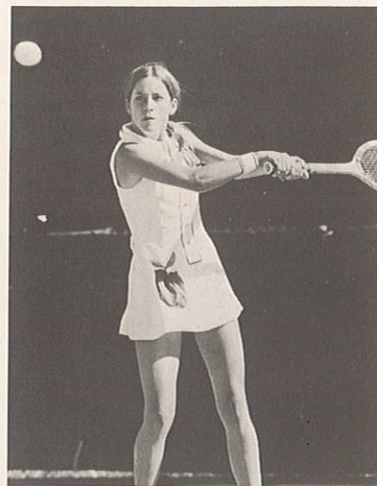
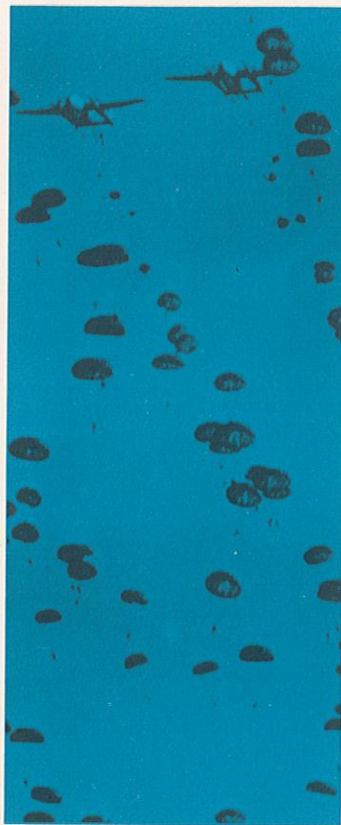
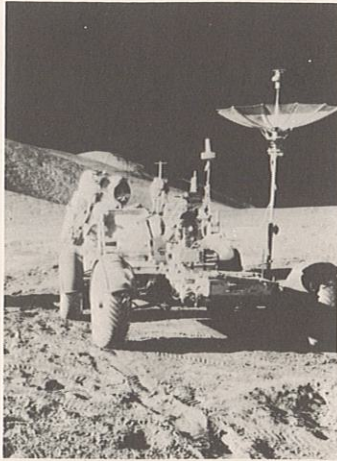

Apollo 15 astronauts drove their Lunar Rover vehicle in exploring the Moon's topography.  
The first 18-year-olds cast their ballots as the legal voting age was lowered nationally.

India rained troops in a brief war with Pakistan. The result was a new nation, Bangladesh, formerly the territory West Pakistan.  
Joe Frazier dumps the great Muhammad Ali in winning the heavy-weight boxing title.

Sixteen-year-old Chris Evert, displaying a two-fisted backhand, became the youngest winner in Wightman Cup play.  
Searching out Irish snipers, a British soldier finds shelter in a Belfast doorway. Civil violence between Protestants and Catholics continued.

Ping-pong diplomacy was born as U.S. table tennis players visited Peking. Before year's end, President Nixon planned to visit in China. Red China finally was seated in the UN and the Nationalist Chinese were expelled.  
It was taps around the world for jazz trumpeter Louis Armstrong.

Quieter moments found young minds preoccupied in thoughts about life, about love, about freedom, about the world that was soon to be theirs. Some brooded over fallen stars, others dared to dream of new galaxies to explore.

To beautiful Miss Ohio, Laurie Shaefer, came the thrill of being crowned "Miss America 1972."  
A Londoner reads details on America's devaluation of the dollar, a move designed to bolster the nation's position in world trade.  
Focusing attention on ecological distress, groups could always find projects close at home.

A resurging interest in religion among youth was called "The Jesus Revolution," along with the hit song, "Jesus Christ, Superstar."  
Washington's new landmark, the John F. Kennedy Center for the Performing Arts, glittered for the formal opening with Leonard Bernstein's "MASS".  
Photos, United Press International  
The Tokay, Lodi, California

*A year to remember*