

MEMORIES

1953

Brashear yearbook, 1953
Ref 371.8

17416



Adair Co. R-II

MEMORIES

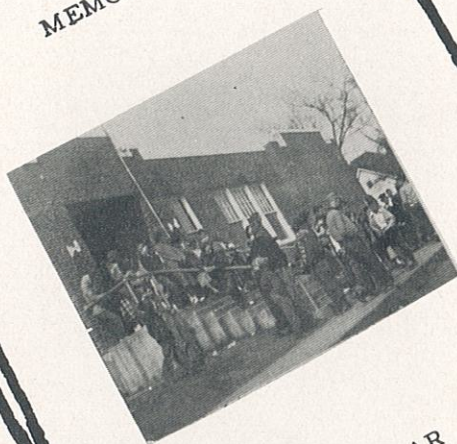

BRASHEAR
SCHOOL

DEDICATION

With the sincere hope that progress may be not only the theme of our yearbook, but also a prophecy of our achievement in the field of education, we dedicate this 1953 yearbook to our parents, who have so willingly helped us through our twelve years of school.

Dedication



School Board

Faculty

MR. RENE D. HUNT
Superintendent
Bachelor of Science Degree
Master of Arts Degree
Kirkville State Teachers College
Science
Health

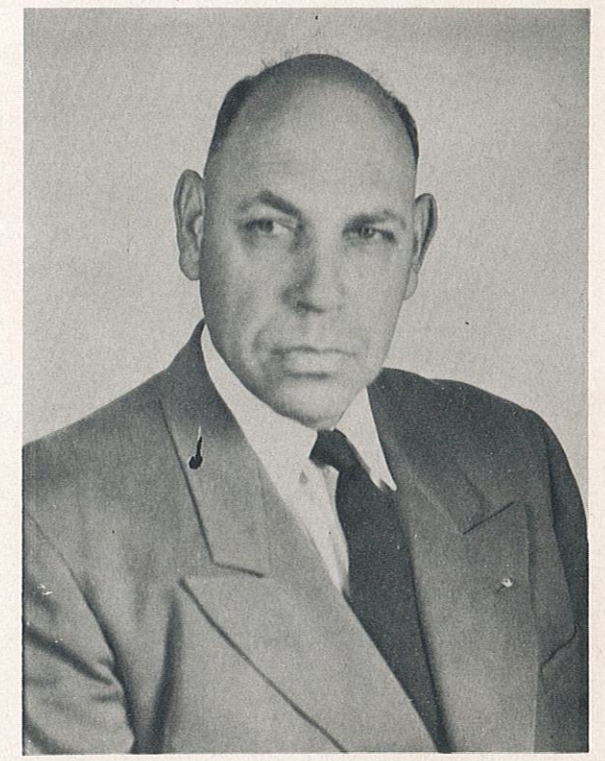

Student Council



MRS. BEATA PATTERSON
Principal
Bachelor of Science Degree K. S. T. C.
Commerce
Mathematics



Yearbook Staff



MISS HAZEL GEHRKE
Social Science
Bachelor of Science Degree K. S. T. C.
Social Studies
Art



Senior Play Cast



MR. JESSE SHAHAN
Industrial Arts
Bachelor of Science Degree
Industrial Arts
Auto Mechanics
Aeronautics
Driver Education



Drivers' Training

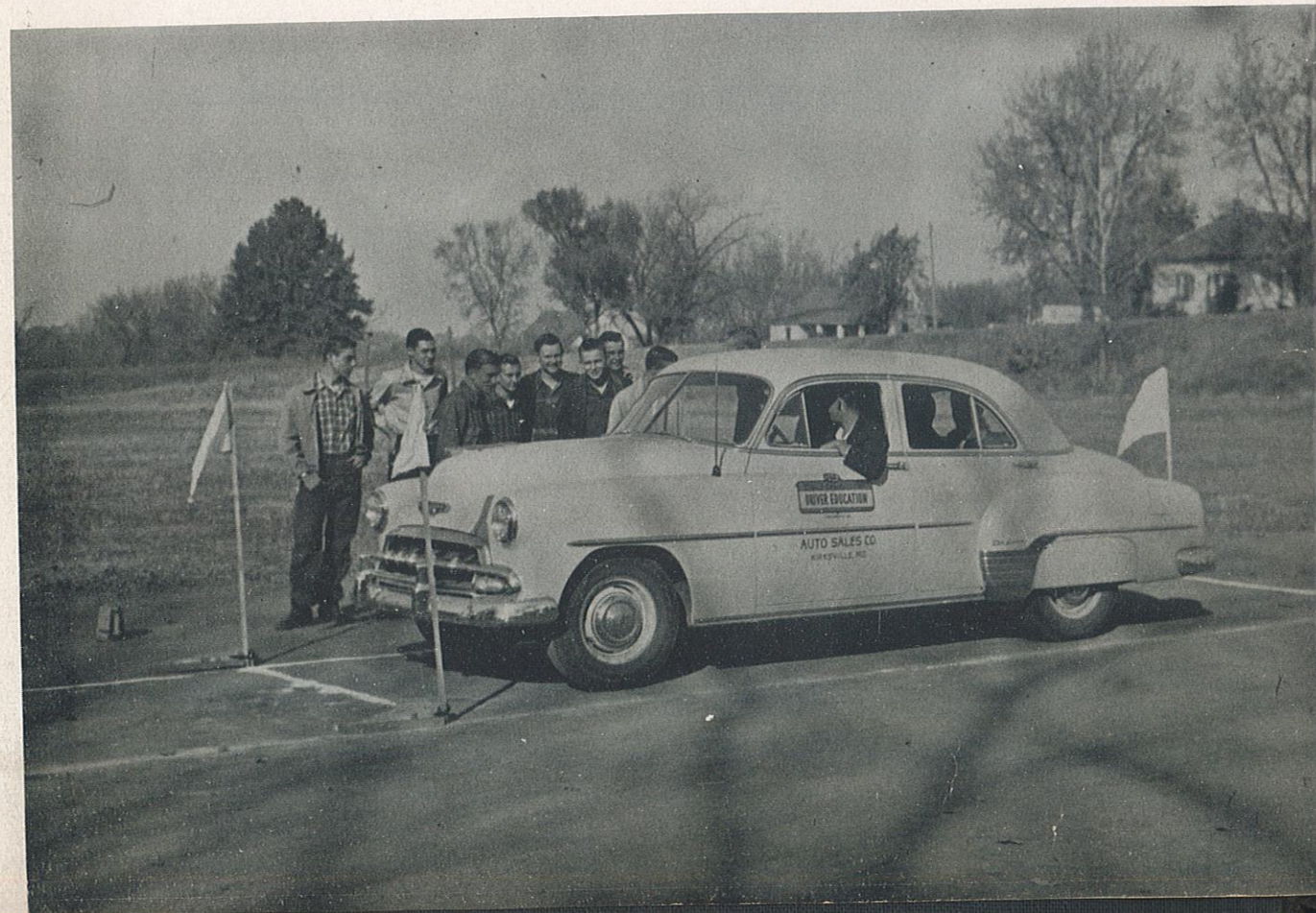

MRS. ORA W. HUNT
English
Bachelor of Science Degree K. S. T. C.
Dramatics



Contest Play



MR. AL HOWARD
Music
Bachelor of Science
Band

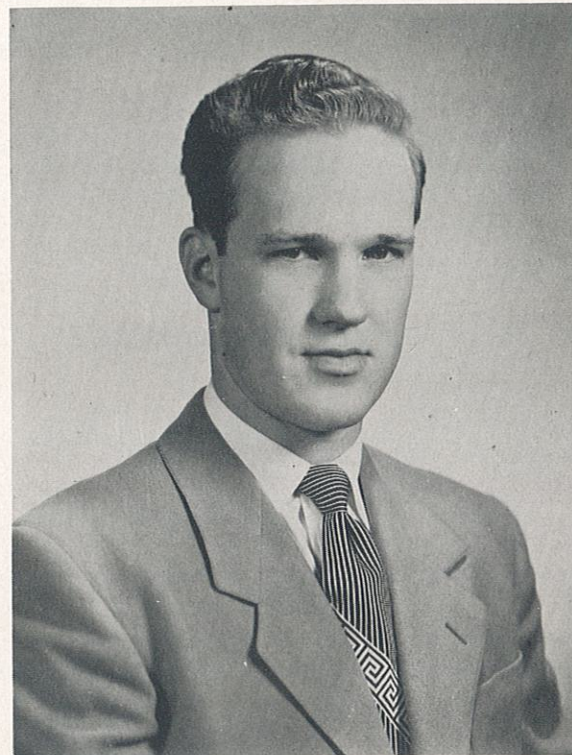

Band



MISS STELLA OLIVER
Home Economics
Bachelor of Science Degree
D. O. Degree



Home Economics



MR. JOHN ROSS
Elementary Principal
K. S. T. C. Student
High School Coach
Junior High School Coach

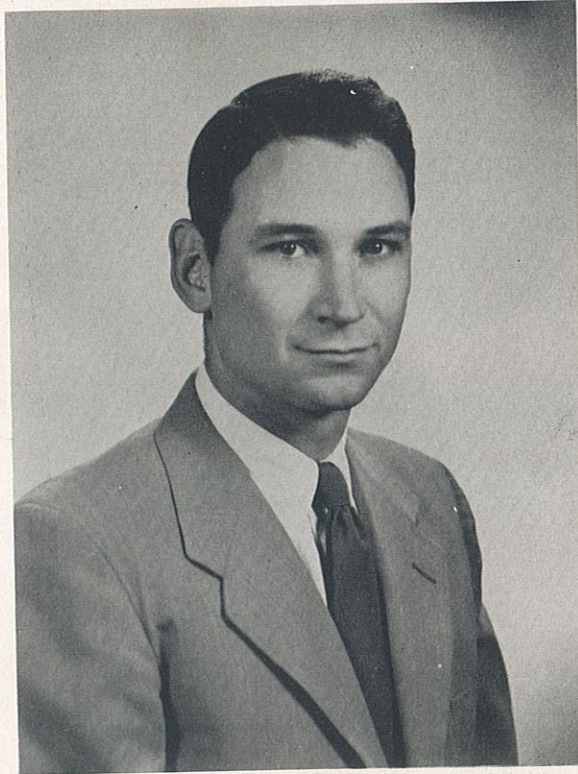

The Grades



MRS. NEVA SLEETH
Intermediate
Bachelor of Science Degree K. S. T. C.
Elementary Teacher



Elementary Grades



MRS. NELLIE McCOY
 Primary
 Bachelor of Science Degree K. S. T. C.
 Elementary Teacher



Primary



VALEDICTORIAN



Sherril
 Ann
 Elmore

SALUTATORIANS



Patricia
 Ann
 Stribling



Carol
 Elaine
 Miller



Seniors



JOHN BUNCH
 Basketball. 1,4
 Senior Play
 Track. 1,2,4
 Will: Ease to get into trouble to
 Roger Elmore.
 Prophecy: John is now sports writer
 for the Cardinals.

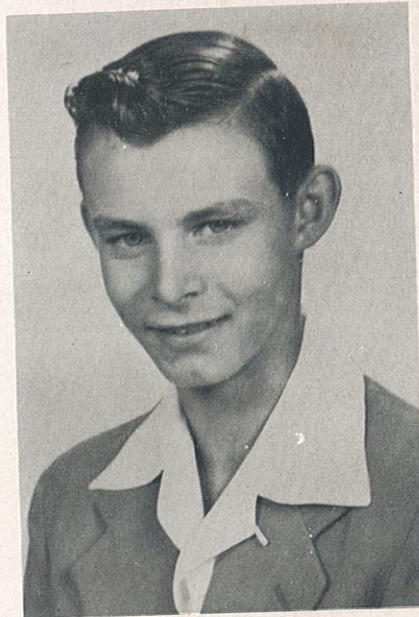

SIDNEY OSBORN
 Basketball. 4
 Softball. 4
 Will: My blue eyes to Ronald Ruddell.
 Prophecy: Sidney has just become the
 president of United Snail Club.

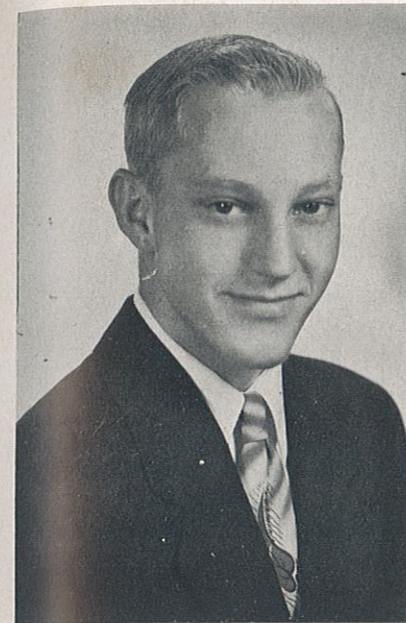

JIMMIE STROUD
 Basketball. 3,4
 Softball. 4
 Track. 3,4
 Will: Driving ability to Lye Buckalew.
 Prophecy: Jimmie now owns a garage
 in New York City.



ELLEN ADKINS
 Basketball. 3
 Will: My blonde hair to Ann Novinger.
 Prophecy: Ellen has just been elected
 President of the BLONDE HAIR Club.

Class of '53

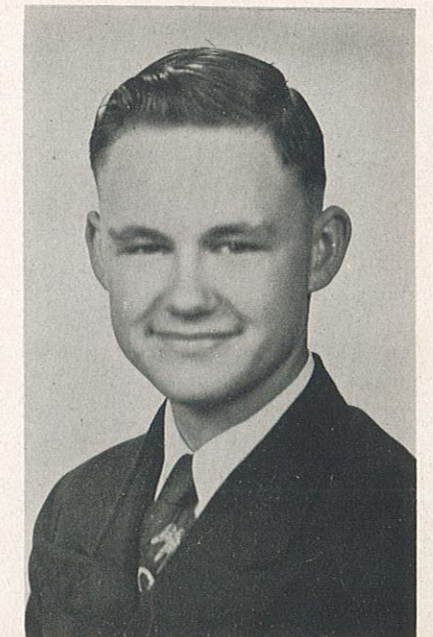

JERRY BYERS
 Glee Club. 2,3,4
 Will: My ability to be quiet to Roger
 Elmore.
 Prophecy: Jerry now has his own
 furniture shop and is building the
 furnishings for his own home.



DONNA KIMBERLY
 Basketball. 3
 Softball. 2,3
 Glee Club. 1,2,3,4
 Yearbook Staff. 4
 Will: My giggle to Ruth Bohanan.
 Prophecy: Donna Fay is always on
 the move from one army camp to
 the other trying to keep up with Keith.



TRAVIS BROCK
 Track. 1,2,3,4
 Basketball. 1,2,3,4
 Softball. 1,2,3,4
 Glee Club. 1
 Yearbook Staff. 4
 Will: I don't have anything to will.
 Prophecy: Travis is still writing
 community news for the greatest
 New York Daily Paper.

IVORINE STAMBAUGH
 Glee Club. 3,4
 Yearbook Staff. 4
 Will: Shirlene Shouse my shorthand
 book.
 Prophecy: Ivorine has just become
 head nurse at the Grim Smith hospi-
 tal.



JACK HURLEY
 Glee Club. 1,2,3
 Will: My red Ford to Frank Williams.
 Prophecy: Jack is now President of
 the Do-Nothing Club.



ALTA BELLE FERGUSON
 Basketball. 1,2,3
 Glee Club. 1,2,3,4
 Junior Play.
 Contest Play. 4
 Will: Love for Fords to Bill Kellison.
 Prophecy: Abby is now singing with
 Sammy Kay's Band.

AVANLEE LEDFORD
 Will: Love for quitting school and
 starting to Garrel Perry.
 Prophecy: Avanlee and his wife,
 the former Shirley Shouse are living
 in St. Louis.





PHYLLIS SHOUSE
 Basketball 1,2,3,4
 Softball 1,2,3,4
 Track 1,2,3,4
 Glee Club 1,2,3,4
 Yearbook Staff 4
 Will: My love for sports to Glenna Crossgrove.
 Prophecy: In the future we see Phyllis Shouse keeping books for Bill Farley Manufacturing Co.



HOWARD HUGHES
 Softball 4
 Yearbook Staff 4
 Will: My brains to Darrell Barnes.
 Prophecy: Howard and Neva celebrated their 5th year of happy wedded life. (We think it was happy.)



ANNA BURESS
 Basketball 1
 Glee Club 1,2,3,4
 Senior Play
 Contest Play 4
 Yearbook Staff 4
 Will: My speed in typing to Junior Phelps.
 Prophecy: Anna Bures is now dividing her time between co-starring with Martin and Lewis and being a stenographer for President Eisenhower.



EVELYN CALEF
 Basketball 1,2,3
 Softball 1
 Track 2
 Junior Play
 Yearbook Staff 3
 Will: Love for shorthand to Peggy Clark.
 Prophecy: A few years from now we see Evelyn taking care of a trailer or house in Topeka, Kansas.



ELLA MAE SCHRAGE
 Basketball 1,3
 Glee Club 1,2,3,4
 Junior Play
 Senior Play
 Will: Love for 47 Fords to whoever is lucky enough to have one.
 Prophecy: Mr. and Mrs. Bob Lewis are now living on the old Lewis homestead.



SHERRIL ELMORE
 Basketball 1
 Glee Club 1,2,3,4
 Band 1,2,3
 Junior Play
 Yearbook Staff 4
 Will: My musical talent to Margaret Diekman.
 Prophecy: Sherril is now making her 7th MILLION after working for the airlines.

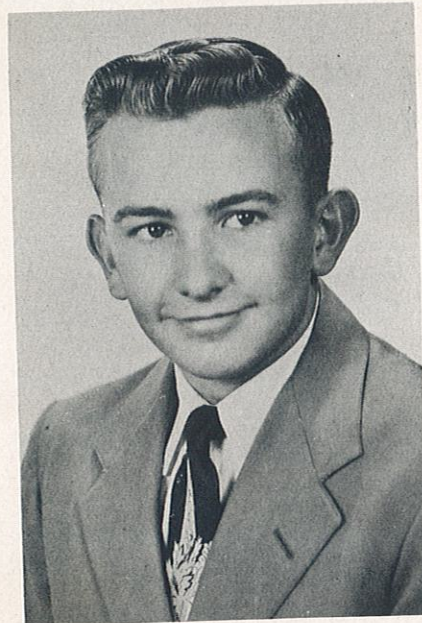

RONALD PERSONS
 Glee Club.1,4
 Yearbook Staff.4
 Will: Ease in getting lessons to
 Danny Williams.
 Prophecy: We noticed in K.S.T.C.
 new that Professor Ronald Persons
 is joining their staff.



EMMA LOU MOREHEAD
 Basketball.1,2,3,4
 Softball.3,4
 Yearbook Staff.3
 Junior Play
 Will: My place as forward on the
 basketball team to Joann Christman.
 Prophecy: Emma Lou has just had
 her dictionary published. It had in
 it all of her famous by-words.

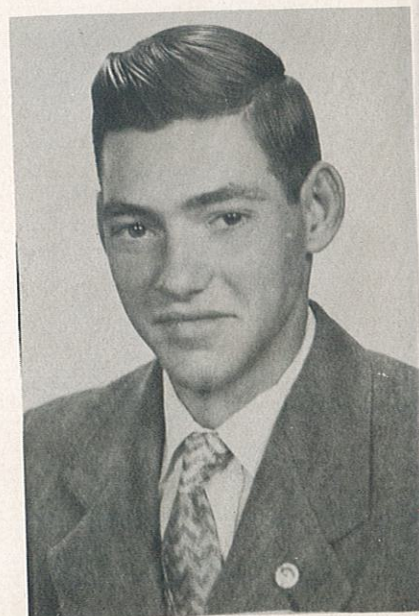

DALE CROSSGROVE
 Softball.3,4
 Track.3
 Senior Play
 Contest Play.4
 Will: My place in the band to Paul
 Spain.
 Prophecy: Dale is a PMA agent and
 has farming as a sideline.



BARBARA BEERBOWER
 Basketball.1,2,3,4
 Softball.1,2,3,4
 Track.1,2,3,4
 Glee Club.1,4
 Yearbook Staff.4
 Will: Ability to be late to school to
 Naomi Reeves.
 Prophecy: Mrs. Barbara Beerbower
 is now living in the White House, as
 Donald is now President of the U. S.



PATRICIA STRIBLING
 Band.1,2,3,4
 Glee Club.1,2,3,4
 Junior Play
 Senior Play
 Will: Dancing ability to Kenneth
 Bunch.
 Prophecy: Patricia is now the private
 secretary for Dale Robertson.



LUCY WILSON
 Home Economics.1,2,3,4
 Will: Her love for Math. to Norman
 Shepard.
 Prophecy: Lucy is now the Head
 Nurse at the Mayo Clinic at Rochester,
 Minn.



CAROL MILLER
 Glee Club. 1,2,4
 Band. 1,2,3,4
 Basketball. 3
 Yearbook Staff. 3
 Will: Drivers training ability to Shirley Shouse.
 Prophecy: Carol has just completed a tour of playing her clarinet in Germany.



LEE LYONS
 Basketball. 1,2,3,4
 Softball. 1,2,3,4
 Track. 1,2,3,4
 Band. 1,2,3,4
 Will: Ability to get engaged to Sam Cooper.
 Prophecy: Lee is now President of the Ding-A-Ling Telephone Company.



MARLENE KNOTTS
 Band. 1,2,3,4
 Senior Play
 Yearbook Staff. 3
 Will: Ability to write shorthand 120 words a minute to Charolette Schrage.
 Prophecy: Marlene is now flashing a diamond from her airline pilot.

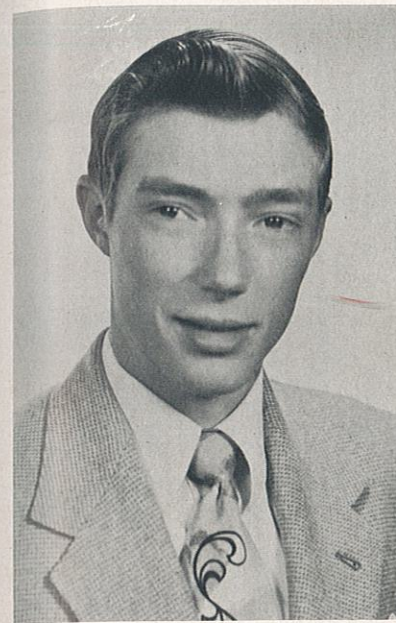

DWAIN HELTON
 Senior Play
 Contest Play. 4
 Yearbook Staff. 4
 Will: My car to Sam Cooper.
 Prophecy: Twain still works at a filling station but is hoping to own one some day.



DONNA HELM HINKLE
 Junior Play
 Yearbook Staff. 3
 Will: Donna would like to will her red hair to Glenna Crossgrove.
 Prophecy: Donna and Lowell are still living in Illinois but have added two little redheads to their family.

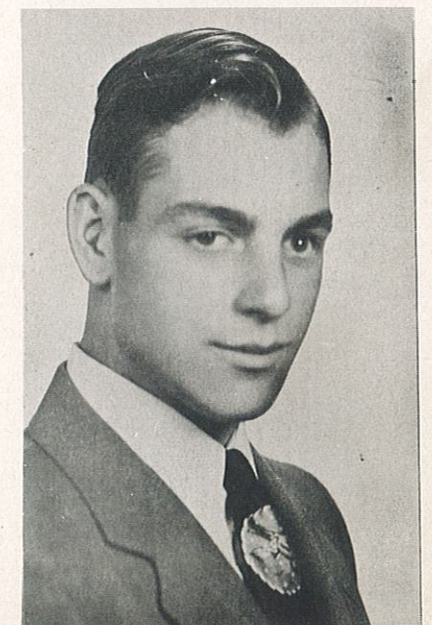

DALE PATTON
 Yearbook Staff. 4
 Will: Ability to run school paper off to Laverne Calef.
 Prophecy: Dale now owns a new Cadillac convertible.



FRANCES SCOTT
 Basketball..... 3
 Glee Club..... 1,2,3,4
 Junior Play
 Yearbook Staff..... 4
 Will: My shortness to Richard Coy.
 Prophecy: Mr. and Mrs. Burnell
 Helton are now living behind the
 Heltons Service Station in a trailer
 with their children.

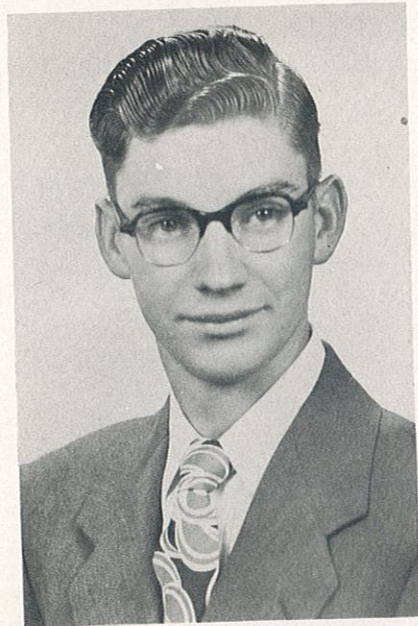

GENE PIERCE
 Softball..... 1
 Glee Club..... 1,2,4
 Contest Play..... 4
 Track..... 1
 Yearbook Staff..... 4
 Will: My fighting ability to Keith
 Story and Frank Williams.
 Prophecy: Gene is now giving orders
 to his fellow men in the 5th Regiment
 of the U.S. Army.

MARY REEVES
 Basketball..... 1,2,3,4
 Softball..... 1,2,3,4
 Track..... 1,2,3,4
 Glee Club..... 1
 Will: My extra pounds to Margaret
 Diekman.
 Prophecy: Mary is now competition
 to Barbara Ann Scott on her roller
 skates.



DORIS SCOTT
 Basketball..... 3
 Softball..... 1,2,3,4
 Glee Club..... 1,4
 Will: Ability to be good in Miss
 Gehrke's class to Herman Truitt.
 Prophecy: We hear Doris is having
 a hard time trying to decide between
 Lester and her nursing career.



CHARLES SHEETS
 Basketball..... 1,3,4
 Track..... 3
 Will: My love for pestering girls to
 Frank Williams.
 Prophecy: Charles has just taken a
 job in Hollywood as the strong man.

JENOLA ROBERTSON
 Softball..... 2,3
 Track..... 2
 Senior Play
 Contest Play..... 4
 Yearbook Staff..... 4
 Will: Gift of GAB to Leon Byers.
 Prophecy: "Jody" is now secretary
 for Bill Veeck and we hear she has
 just received her diamond from his
 SON.





Junior Play Cast

Juniors



PEGGY CLARK

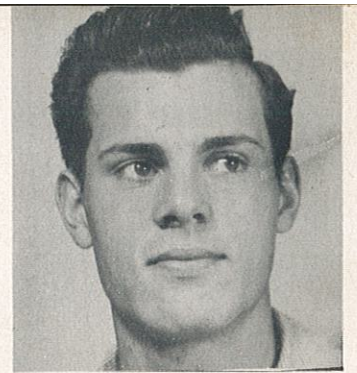

JAMES YANTIS



JUANITA GARDNER



RUTH BOHANAN



KEITH PHELPS



EUGENE COOPER

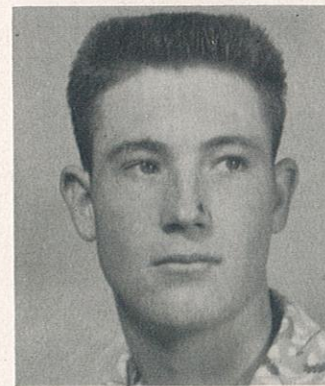

RONALD RUDDELL



CECILA FARLEY



EVELYN GRIM

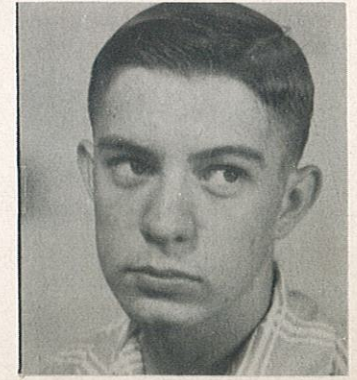

FRANK WILLIAMS



SHIRLEY



SHOUSE



CHAROLETTE SCHRAGE

ANN NOVINGER



DARREL PERRY



KENNETH BUNCH

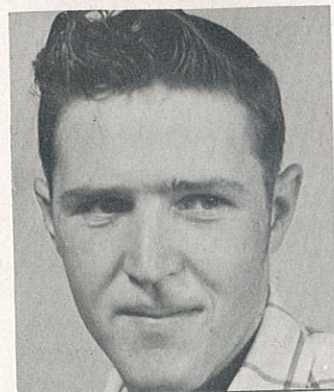

HERMAN TRUITT

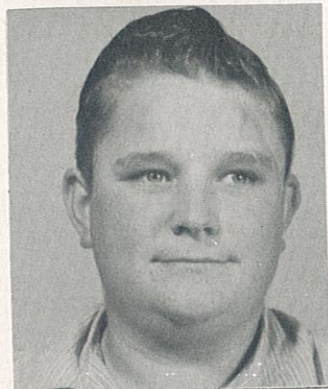

HARLEY HELTON



JANET STEWART



MARGARET DIEKMAN

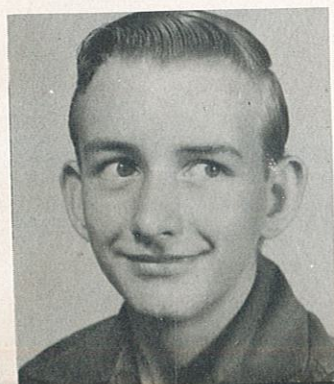

CARL SHEETS



KEITH STORY

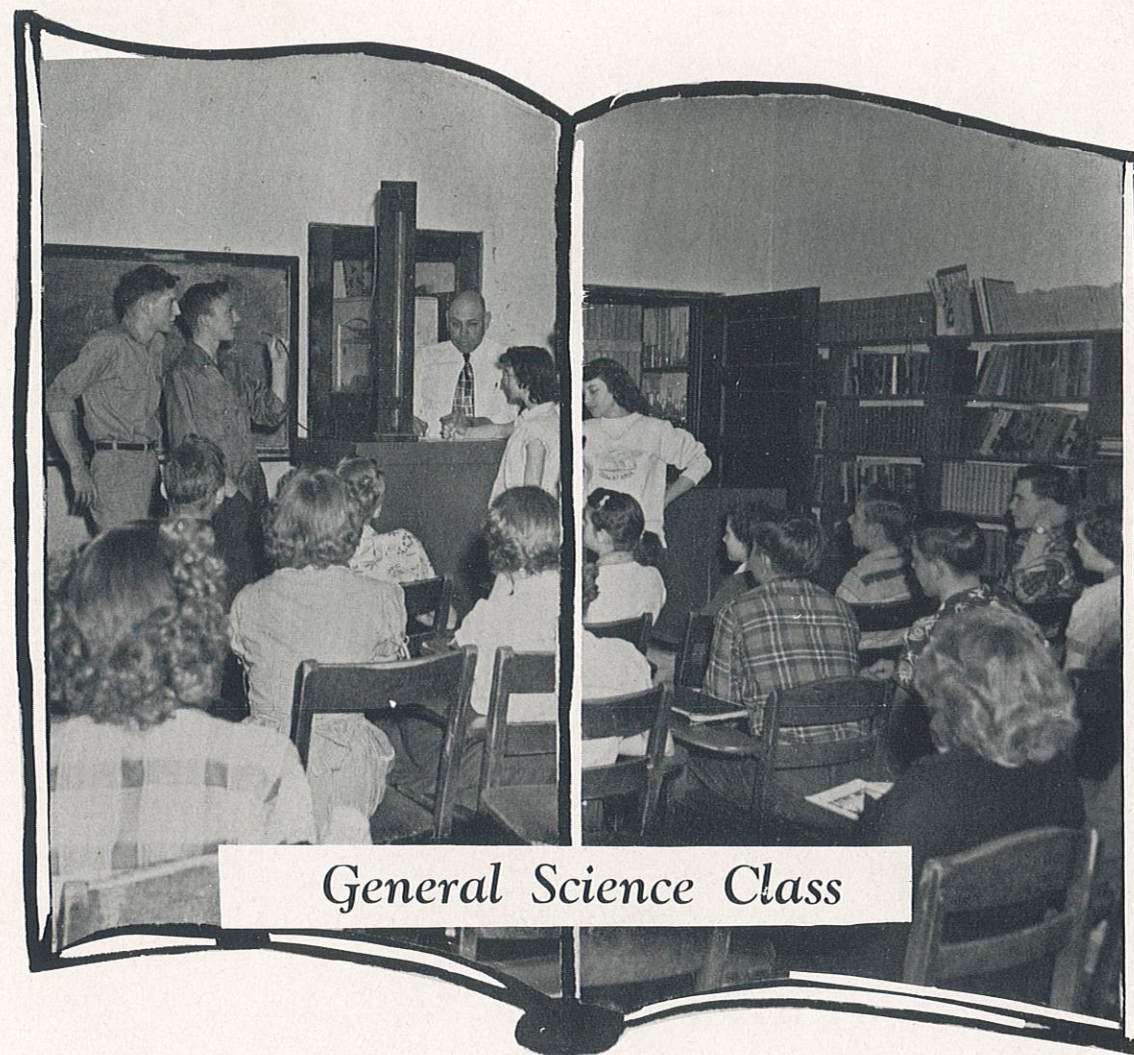

General Science Class

Sophomotes



JOHNETTE PACK



JUDY KITE



LARRY BENGE



SHIRLEY MAY



DARRELL TAYLOR



NAOMI REEVES

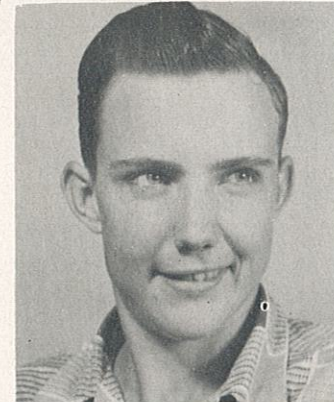

RICHARD COY



JANICE HARMON



NEVA SCOTT



JOE SMITH



LETITIA HARTSOCK



ROGER ELMORE



DOUGLAS RUMMERFIELD



LOIS PHILLIPS



LYLE BUCKALLEW



NANCY MOZINGO



JOANNE CHRISTMAN

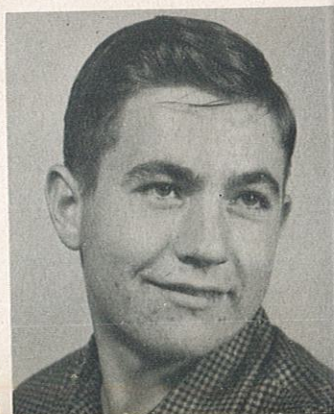

BOB O'DONNELL



RONALD TAYLOR



LAVERNE CALEF

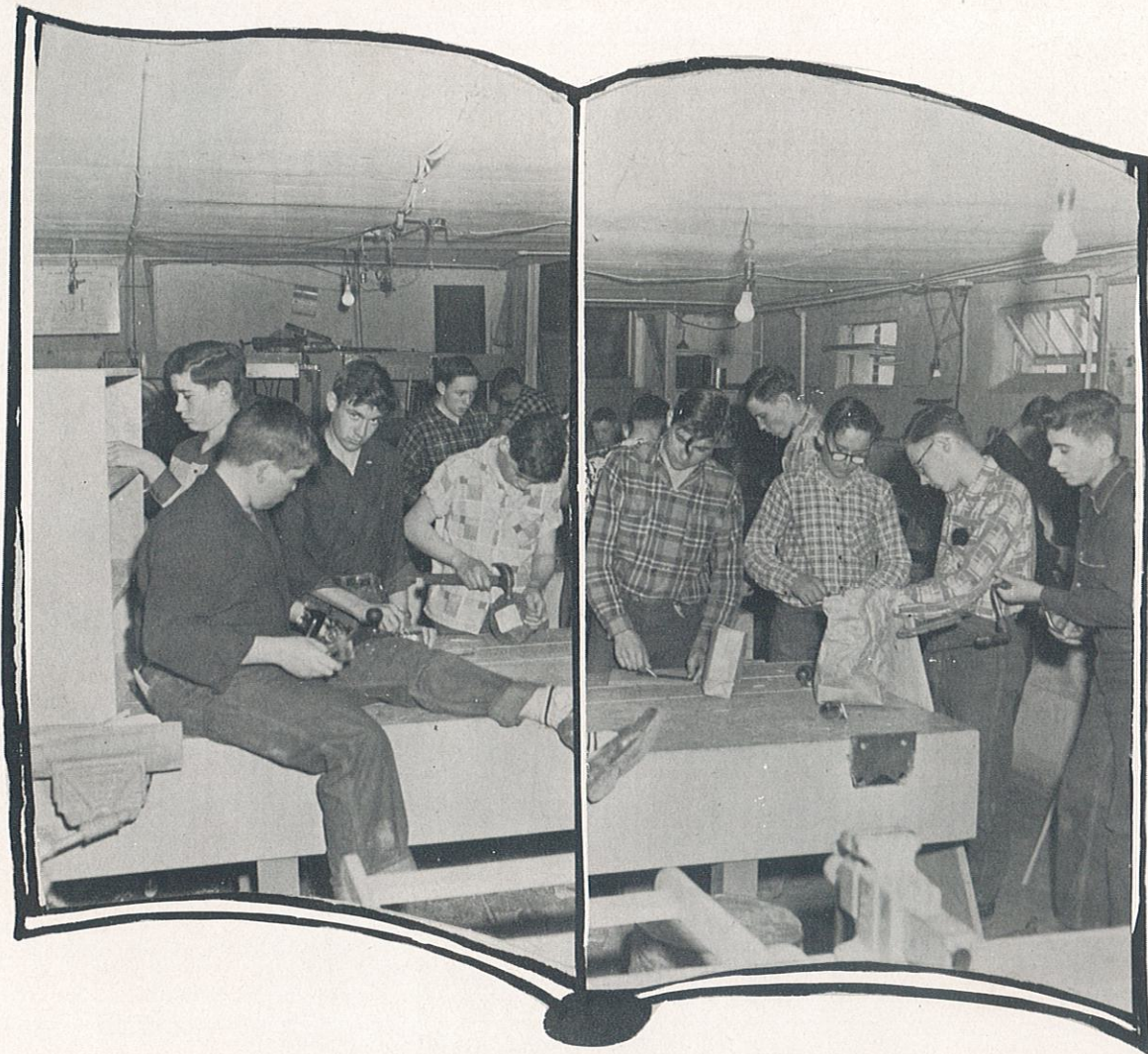

T freshmen



ROBERT PEVEHOUSE



MARLAN

HARBUR



HAROLD BILLINGTON



LEON BYERS



JO ANN O'DONNELL



SHIRLENE SHOUSE



LYLE CREASON

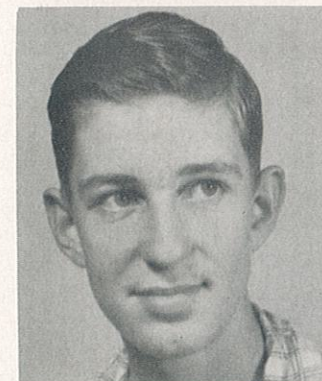

EARL FAST



GLENNA CROSSGROVE



GARY MOYERS



CORA LEE

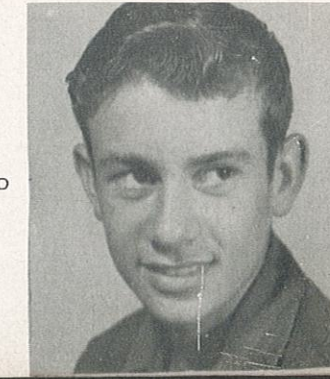

RUMMERFIELD



ONA PHILLIPS



RONALD

PIERCE



ILENE STEWART



IDA MAE STEWART

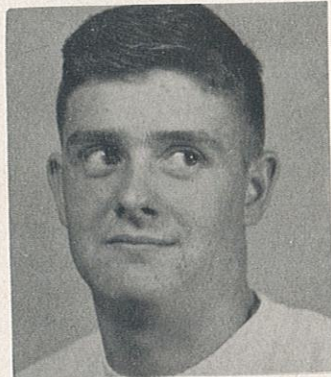

DARRELL BARNES



CARL MOORE



ANNA MARIE GARLOCK



NALTA GARLOCK



NORMAN SHEPARD



RICHARD JAMES



JEROME

WILLIAMS



BILL KELLISON



Elementary

Eighth Grade Graduates



HAROLD REEVES
DONNA MILLER
LOU SHEETS
MARTHA HARTSOCK
FRANK CRABTREE

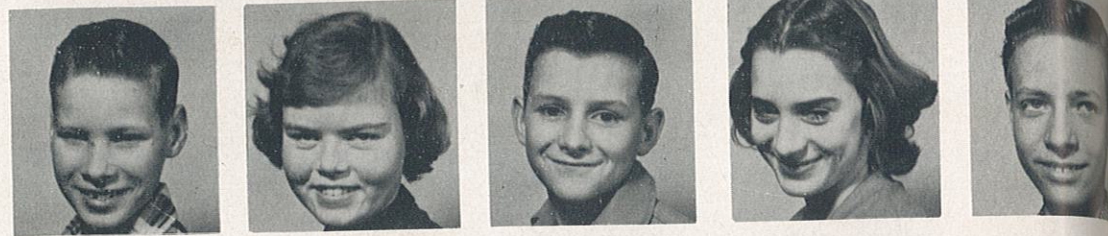

ROSEMARY SWEARINGER
RICHARD BURESS
SHARON WISE
PAUL SPAIN
LONNIE OSBORN



PHILLIP SORENSON
RICHARD HUGHES
SHERRY SCOTT
MONTY MILSTEAD

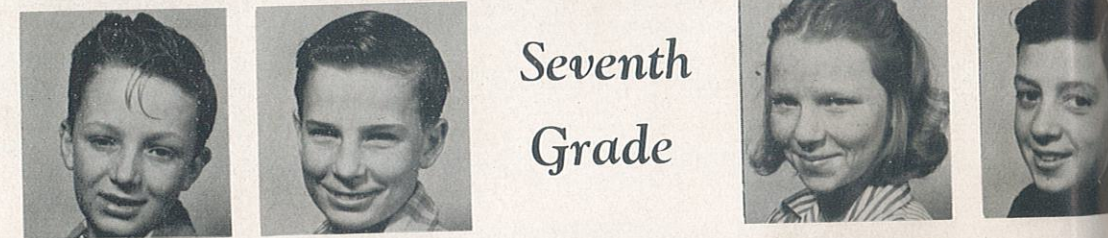

EVELYN COWELL
JOHNNY WALTERS
SHIRLEY PLATZ
BEVERLY PINKERTON
WYNONA GARLOCK



VIRGINIA GARDNER
CHARLES REEVES
DONNA ROSS
LARRY HARBUR

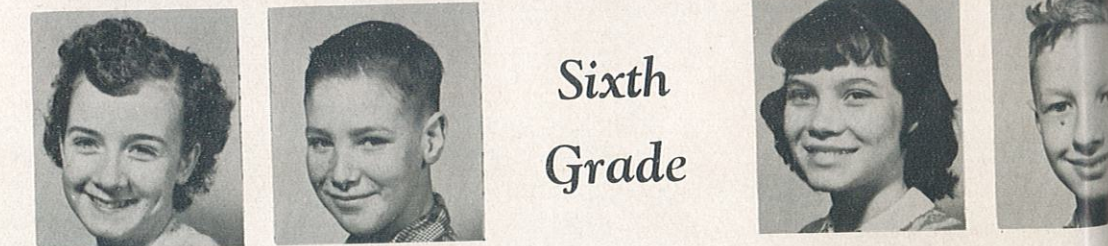

JACKY KITE
BERTHA REEVES
DAVID TAYLOR
JEAN PERRY
ALLEN ORNES



Christmas Party



CLETUS SWEARINGER
GARYLE SORENSON
ROBERT HORTON
PATSY SEES



GERALD COWELL
ZELDA PAGE
GARRY PETREE
MARY KELLY
GARY PAGE



JEAN TAYLOR
DONNA HENDRICKS
MORRIS SALTER
GARLES SCOTT



BETTY GRANDALL
RICKY SPIKER
GAIL HAMMONTREE
TERRY ROSS
SANDRA MILSTEAD



ARNOLD HARMON
KAREN MORROW
DALE HAMMONTREE
JAMES TAYLOR
DONNIE PATTERSON



TOMMIE STORY
EDNA LANE
JERRY PROPST
DOROTHY CALLHAN

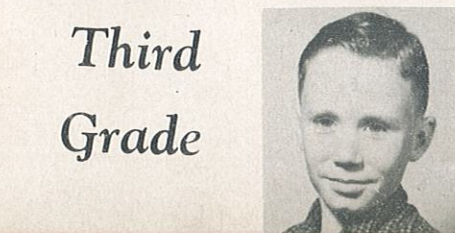

Fifth Grade

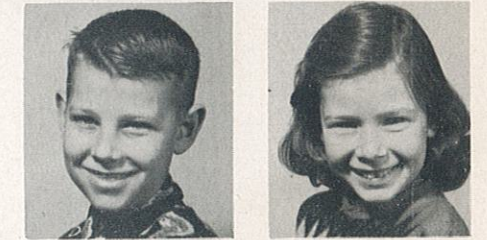

GERALD COWELL
ZELDA PAGE
GARRY PETREE
MARY KELLY
GARY PAGE



JEAN TAYLOR
DONNA HENDRICKS
MORRIS SALTER
GARLES SCOTT



BETTY GRANDALL
RICKY SPIKER
GAIL HAMMONTREE
TERRY ROSS
SANDRA MILSTEAD



ARNOLD HARMON
KAREN MORROW
DALE HAMMONTREE
JAMES TAYLOR
DONNIE PATTERSON



TOMMIE STORY
EDNA LANE
JERRY PROPST
DOROTHY CALLHAN

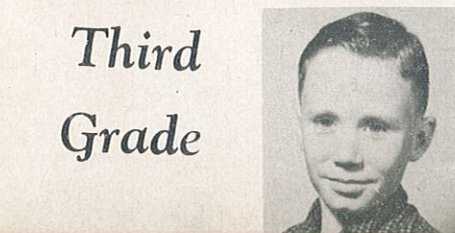

Fourth Grade



*Santa Visiting
Primary Room*



ROGER CROSSGROVE
KAY LANE
MARVIN ORNES
JUDY BARKER
JANET JOHNSON



CLAUDETTE TAYLOR
DONNA MILSTEAD
JERRY TAYLOR
BARBARA REHM



*Second
Grade*



BOBBY THOMPSON
DIANNA KITE
BOBBY HARTSOCK
WAUNETA SALTER
MIKE LEEPER



JUDY GARDNER
LONNIE PATTERSON
KITSIE WHITE
RAYMOND PINKERTON



*First
Grade*



JANET TAYLOR
LYNN CREASON
LYNDA MOORE
BILLY MARROW
CAROL ROSS



TOMMIE REEVES
JILL SPIKER
KENNY LEFFLER
JEAN JOHNSON
MARILYN MASON

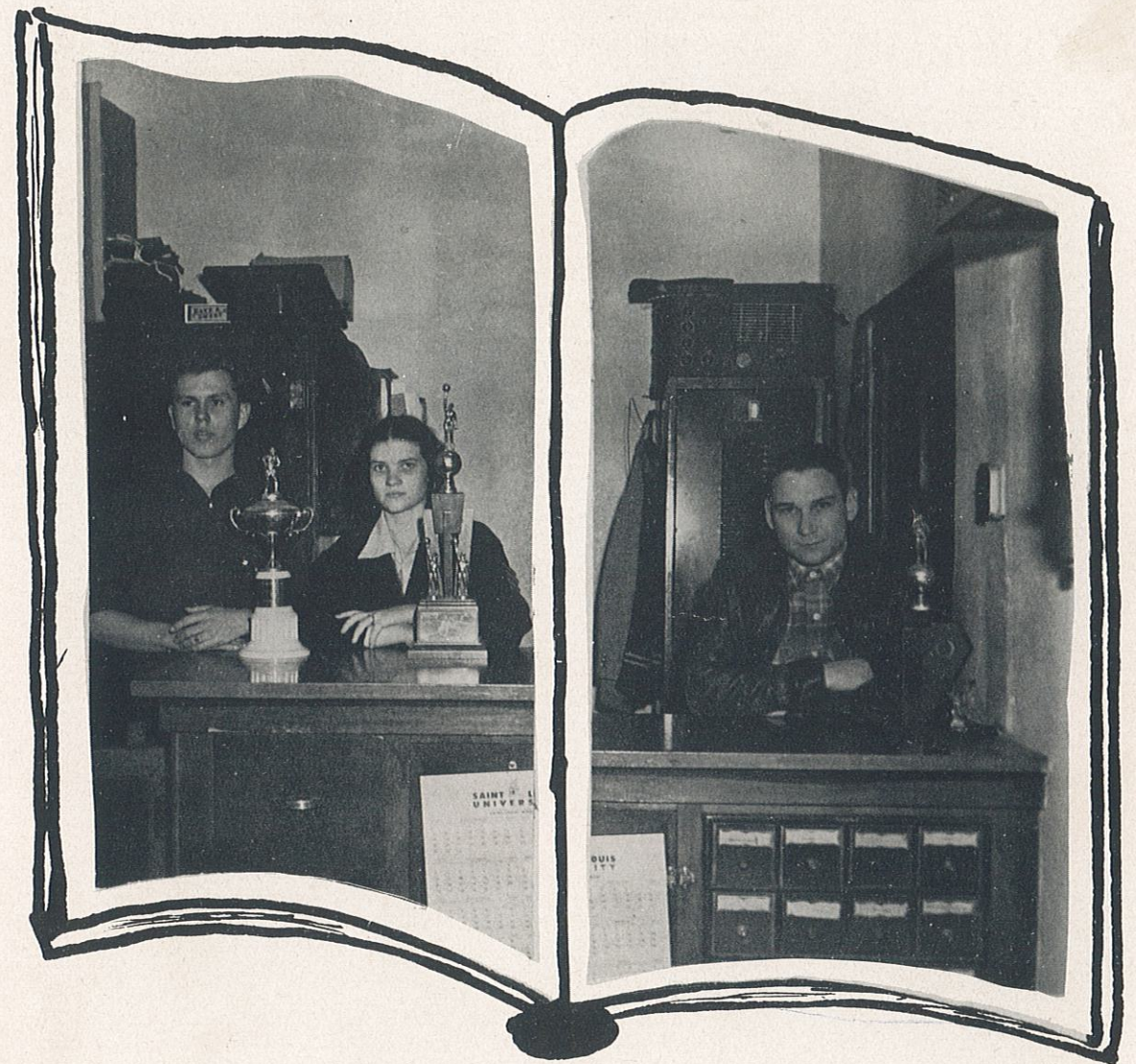

Athletics



Senior High Basketball Team

BACK ROW: Travis Brock, John Bunch, LaVerne Galef, Ronald Ruddell, Kenneth Bunch, Joe Smith.
 FRONT ROW: Darrell Perry, Lee Lyons, Jimmie Stroud, Sidney Osborn, Charles Sheets.



Senior High Basketball Team

BACK ROW: Evelyn Crem, Latitia Harsock, Phyllis Shouse, Nancy Mozingo, Judy Kite, Barbara Beerbower.
 FRONT ROW: Juanita Gardner, Mary Reeves, Emma Lou Morehead, Lois Phillips, Peggy Clark, JoAnne Christman.



Boys' Baseball Team

BACK ROW: Ronald Ruddell, Richard Coy, Joe Smith, Larry Benge, Kenneth Bunch, Travis Brock, Coach Ross, Darrel Perry.
 FRONT ROW: John Bunch, Dale Crossgrove, Lee Lyons, Sidney Osborn, Jimmie Stroud, Charles Sheets, Gene Cooper.



Girls' Softball Team

BACK ROW: Letitia Hartsock, Barbara Beerbower, JenOla Robertson, Phyllis Shouse, Doris Scott, Peggy Clark, Nalta Garlock.
 FRONT ROW: Lois Phillips, JoAnn Christman, Judy Kite, Johnette Pack, Nancy Mozingo, Naomi Reeves, Mary Reeves, Juanita Gardner, Cecilia Farley.



Junior High Basketball Team

BACK ROW: Darrell Barnes, Richard Buress, Paul Spain, Robert Pevehouse, Norman Shepard.
 SECOND ROW: Johnny Walters, Bill Kellison, Lyle Creason, Charles Reeves.
 FRONT ROW: Lonnie Osborn, Lou Sheets, Monte Milstead, Richard Hughes.



Junior High Basketball Team

BACK ROW: Sharon Wise, Beverly Pinkerton, Nalta Garlock, Glenna Crossgrove, Cora Rummerfield, Shirlene Shouse, Shirley Paltz.
 FRONT ROW: Evelyn Cowell, Martha Hartsock, Wynona Garlock, Donna Miller, Ona Phillips, Sherry Scott.



Activities



Boys' Glee Club

BACK ROW: Laverne Calef, Lyle Buckallew, Richard Coy, Jack Hurley, Ronald Ruddell, Kenneth Bunch.
 FRONT ROW: Sidney Osborn, Frank Williams, Darrell Perry, Roger Elmore, James Stroud, Joe Smith, Dale Crossgrove.



Girls' Glee Club

BACK ROW: Ivorine Stambaugh, Ellen Adkins, Sherril Elmore, Phyllis Shouse, Nancy Mazingo, Carol Miller, Marlene Knotts, Alta Belle Ferguson, Donna Kimberly, Ruth Bohanan.
 FRONT ROW: Janice Harmon, Shirley Shouse, Barbara Beerbower, Patricia Stribling, Naomi Reeves, Shirley May, JoAnn Christman, Lois Phillips, Frances Scott, Anna Buress.

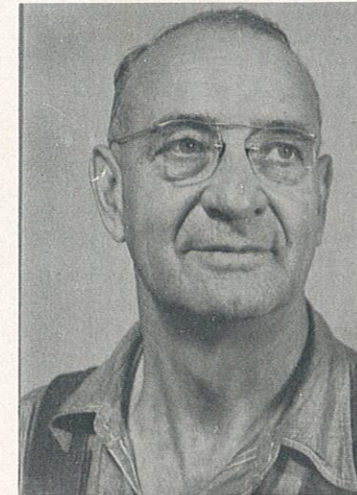

"MIKE" JOHNSON
Custodian



BRASHEAR BUS DRIVERS
Marvin Morehead, Marcie Lancaster,
Clarence Hartsock and Wayne McGrath



JANICE HARMON
A Rating, Spring Contest



CHEERLEADERS
Ann Novinger, Evelyn Grim,
Juanita Gardner

WALSWORTH
Lithographed & Bound by
WALSWORTH BROTHERS
Marceline, Mo., U. S. A.

Junior
And
Senior
Banquet



Field Trip
Agriculture Class
Observing The Construction
Of A New Pond

Snap From Senior Play
Bachelor Bait

"Bill Something Grabbed My Foot"



QUEEN OF PROM

David Mazingo, Ella Mae Schrage, Queen Sherril Elmore,
(Peggy Clark, Junior Class President), Donnie Hunter,
Phyllis Shouse, Jack Hurley.



FUTURE PILOTS

Lee Lyons, Herman Truitt, Jack Hurley

"BACHELOR BAIT"

Watch out John, you'll get caught!





- | | |
|----------------------------|------------------------|
| 1. Loaded. | 25. Two timer. |
| 2. Lonesome. | 26. Just posing. |
| 3. Oh My! | 27. Brashear beauties. |
| 4. The Outline | 28. Two maids. |
| 5. What Happened? | 29. Four Hoodlums. |
| 6. Don't Be Ashamed. | |
| 7. Slick Chick. | |
| 8. "Tich." | |
| 9. Short and Sweet. | |
| 10. Big Stuff. | |
| 11. Second Grade. | |
| 12. Two Pals. | |
| 13. Watch the Birdie. | |
| 14. Four Years Ago. | |
| 15. Lazy Day. | |
| 16. Cute kids. | |
| 17. Brown eyes. | |
| 18. Bicycle built for two. | |
| 19. Darling. | |
| 20. Big Wheel. | |
| 21. Relaxing in the sun. | |
| 22. Off guard. | |
| 23. What?? Legs??? | |

Supporters Of Yearbook

Harsell Super Club
 Missouri Midland Gas Co.
 Jesse Peterson Furniture
 Norman & Son Service
 McHenry & Gash Motor Co
 A & P Super Market
 Snyder Dry Goods Co.
 Powells Shoes
 Waddill Jewelry
 Haynieville Cafe
 George's Shell Service
 Livezey Auto Service, Inc.
 Spencer's Dickie-Lee Studio
 Citizens National Bank
 Brashear Hardware Co.
 Welch's Food Center
 Matheney Service Station
 Updyke Motor Sales
 Hi-way Lumber Co.
 Temple Stephens Co.
 Sanders Plumbing & Heating
 Bamburgs
 Travers Furniture Co.

Bank of Kirksville
 Kirksville Implement Co.,
 Beards
 Reesman Dairy Farms
 Clark Hardware Co.
 Arnold Lumber Co.
 F. M. Stamper Co.
 Adair Lumber Co.
 Smith Tractor & Implements
 National Bank of Kirksville
 Davis Cleaner Produce Co.
 Wright Tire & Appliances
 Palace Bakery
 Hi-Way Cafe
 Brashear Oil Co.
 Dari-Land
 R. J. Hurley Lumber Co.
 Sellers Implement Co.
 Miller & Son
 Easley Funeral Home
 Brashear Grocery
 Ritz Cafe
 (Leo's) Skating Rink
 McCollens Second Hand Store

Advertising

Compliments

Of

Bank of Kirksville

The Bank of Friendly Service

We Appreciate Your Business

Member Federal Deposit Insurance Corporation

KIRKSVILLE

MISSOURI

Missouri Power & Light Co.

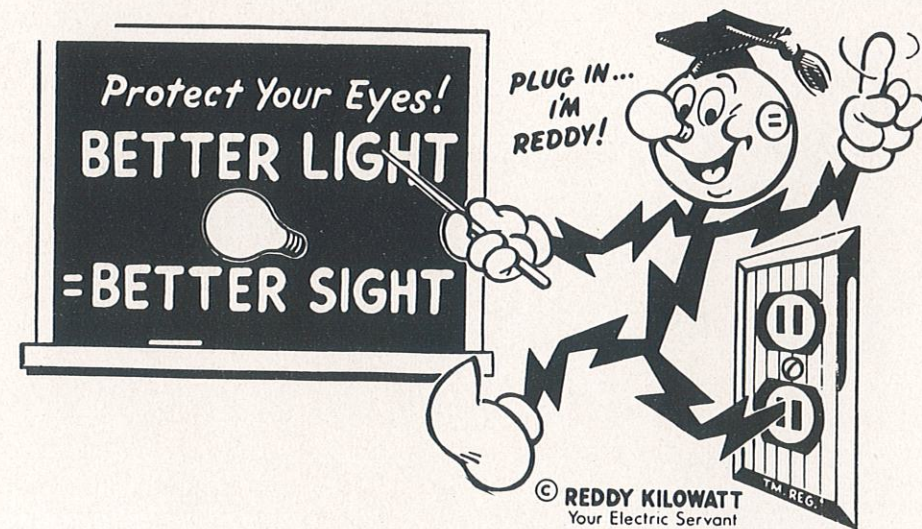

BEARDS

Paint - Wallpaper - Glass

Washington At Marion

Phone 5-4713

Kirksville

Missouri

Reesman Dairy Farms

Pasteurized and Homogenized Products

Call 5-3147

Kirksville

Missouri

Kirksville Implement Co.

Harold Henry

Chester Waddill

S A L E S



S E R V I C E

Highway 63 and 6

Phone 5-3630

Kirksville, Missouri

PALACE BAKERY

Holsum Bread
Palace Ice Cream
Palace Pasteurized Milk
At Your Dealers

Kirksville

Missouri

HI-WAY CAFE

1111 South Baltimore

Kirksville, Missouri

BRASHEAR OIL CO.

W. H. Traylor, Proprietor

Distributor of Conoco Products Since 1929

Brashear, Missouri

Compliments Of

LIVEZEY AUTO SERVICE, INC.

AAA Service - Pontiac Sales and Service

Harry Livezey - At Hinton

Phone 5-4655

Kirksville, Missouri

Studio and Home Portraits - Commercial Photographs
Kodak Finishing - 24-Hour Service

SPENCER'S DICKLE-LEE STUDIO

207 South Elson Street
Phone 5-2033

Kirksville

Missouri

CITIZENS NATIONAL BANK

Member Federal Deposit Insurance Corporation

Arthur S. Knudson, Exec. Vice-President
Ethel Conner, President - George J. England, Vice-President -
Dr. R. H. Still, Chairman - Arthur D. Hamilton, Cashier -
Maudella Gilstrop, Assistant Cashier - Harold Holtmeyer,
Assistant Cashier

Established 1865

Kirksville, Missouri

McCOLLINS SECOND HAND MARKET

We Buy, Sell and Exchange

316 West Jefferson

Phone 5-4277

Kirksville, Missouri

BRASHEAR HARDWARE CO.

Crosley Radios and Refrigerators

Superflame Oil Heaters

George Douglas

Phone 41 and 67

TEMPLE STEPHENS CO.

Groceries, Meats and Produce

Open Evenings Until 7:00

Kirksville, Missouri

Steam, Hot Water and Hot Air Furnaces

Agents For Arcola Heat Plants, Sanitary Plumbing

SANDERS PLUMBING & HEATING CO.

220 North Franklin

Telephone 5-3857

Kirksville, Missouri

Compliments

Of

BAMBURGS

Kirksville

Missouri

TRAVERS FURNITURE CO.

Nationally Advertised Furniture, Floor Coverings, Window Shades

Established 1919

Your Business Appreciated

Telephone 5-6556

Kirksville, Missouri

WELCH'S FOOD CENTER

Low Prices Every Day

Jefferson Street and Highway 63

Phone 5-2837

Kirkville, Missouri

MATHENEY SERVICE STATION

Standard Products

Washing - Greasing

Kirkville

Missouri

UPDYKE MOTOR SALES

Dodge-Plymouth

Dodge Job-Rated Trucks

Parts - Sales and Service

Kirkville, Missouri



Dial 5-2828



Hi-Way 63 South

HI-WAY LUMBER CO.

Geo. E. Williams, Manager

Everything For Every Building Need

Wire Fence
Farm Gates
Stock Tanks

Roofing
Seidlitz Paints
Hardware

Phone 5-2561

Kirkville, Missouri

CLARK HARDWARE CO.

Sporting Goods - Power Tools

A Complete Line of Hardware

Kirkville

Missouri

ARNOLD LUMBER COMPANY

Complete Building Service

Main and Harrison Streets

Dial 5-4628

Kirkville, Missouri

F. M. STAMPER CO.

Packers of Poultry - Eggs - Butter and Feed

Phone 5-3582

Kirkville

Missouri

ADAIR LUMBER CO.

Chester D. Furnish, Manager

Phone 5-3752

Kirkville

Missouri

CHADWELL OIL COMPANY



Complete Line of D-X Products

Tank Wagon Delivery

P. E. Chadwell, Owner

Phone 5F1

Brashear, Missouri

CHADWELL SERVICE STATION

D-X Gasoline and Oil

Complete Line of Gates Batteries and Tires

Also Firestone Tires

Rex Meline, Proprietor

Phone 45

Brashear, Missouri

SELLERS IMPLEMENT CO.

McCormick Deering Farm Equipment

International Trucks

International Harvester Refrigerators and Home Freezers

Sales and Service

Hi-Way 63 North

Phone 5-2408

Kirkville, Missouri

Local Long Distance Hauling.

MILLER & SON

Feed - Fertilizer - Wire

Brashear

Missouri

SMITH TRACTOR & IMPLEMENTS

311 North Elson

Oliver Farm Machinery

Heavy Hardware

DeLaval Milkers and Separators

Farm Fencing

Kirkville, Missouri

Compliments

Of

NATIONAL BANK OF KIRKSVILLE

Kirkville, Missouri

It Is Our Policy to "Serve You Better and Save You More"

Buying and Selling For Cash Enables Us To

Save You Money.

DAVIS-CLEAVER PRODUCE CO.

Nutrena Feeds - Blair's Certified Feeds

WRIGHT TIRE & APPLIANCE

Goodyear Tires, Tubes and Batteries

Car and Home Needs

Hotpoint Appliances

ABC Washers - Gas Ranges

205 North Elson

We Trade

For Anything

On
The Farm
Service

Phone 5

Kirkville, Missouri

Compliments Of
EASLEY FUNERAL HOMES

Established 1904 By Foster R. Easley

Kelley Rogers

Brashear-Hurdland
Missouri

Byron Easley

NORMAN AND SON
SERVICE

Phillips "66" Products
Kirksville, Missouri

A & P

SUPER MARKET

Kirksville, Missouri

POWELL'S SHOES

The Friendly Store
South Side of Square

Kirksville, Missouri

McHENRY - GASH

MOTOR CO.

Chrysler and Plymouth

Sales and Service

Kirksville, Missouri

SNYDER

DRY GOODS CO.

South Side Square

Kirksville, Missouri

JESSE PETERSON

Furniture Stores
+
Real Estate

Crosley Appliances
119 S. Franklin
Phone 5-2181
Kirksville, Missouri

WADDILL JEWELRY

104 East Washington

Kirksville, Missouri

GEORGE'S SHELL SERVICE

Dealer Shell Petroleum Products

George Ackley, Jr.

115 North Marion
Phone 59735
Kirksville, Missouri

RITZ CAFE

Phone 5-4731

209 North Elson

Kirksville, Missouri

LEO'S ROLLER RINK

Phone 5-9683

For Health's Sake - Roller Skate

Open Anytime For Parties

Monday Night Party Night

Open 7:30 to 10:00 P.M.

Every Night

Saturday and Sunday Afternoon

2:00 P.M. to 4:00 P. M.

Residence Phone 5-4076

HAYNIEVILLE CAFE

Home Cooked Meals
and
Pies

513 North Marion

DARI-LAND

Sundaes - Sodas - Malts - Shakes

Hot Dogs

Highway 63 - S. Baltimore

Kirksville, Missouri

HARTSEN SUPPER CLUB

Open Every Night

From 4:00 P. M.

No Beer No Dancing

BRASHEAR GROCERY

Groceries - Feed

Dry Goods

Woodrow Kite

Brashear, Missouri

<p>Compliments Of MISSOURI MIDLAND GAS CO. Complete Gas Service Phone 5-4691 Kirksville, Missouri</p>	<p>Compliments Of A FRIEND</p>
<p>R. J. HURLEY LUMBER CO. Donald C. Shipman, Manager Building Material Merchants Telephone 39 115 East McPherson Street Kirksville, Missouri</p>	<p>Compliments Of A FRIEND</p>

B O O S T E R S

All Of Kirksville, Missouri
WESTERN AUTO ASSOCIATE STORE

DRURYS BAKERY

SMOKE SHOP

ARMY & NAVY STORE

PHILIPS BARBER SHOP

HERBOTH'S CLOTHING CO.

GARDNER JEWELRY & STROUT'S MUSIC HOUSE

RIDER'S DRUG

SANTEN CAFE

HUNT'S BARBER SHOP