



MEMORIES

17431

Brashear yearbook, 1962  
Ref 371.8



Adair Co. R-II

WALDEN

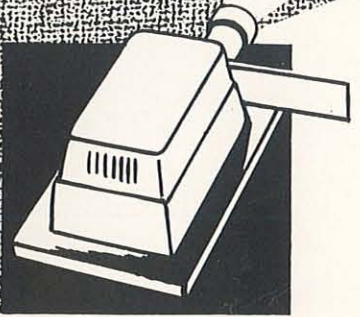

*Brashear Public School*



**DEDICATION**

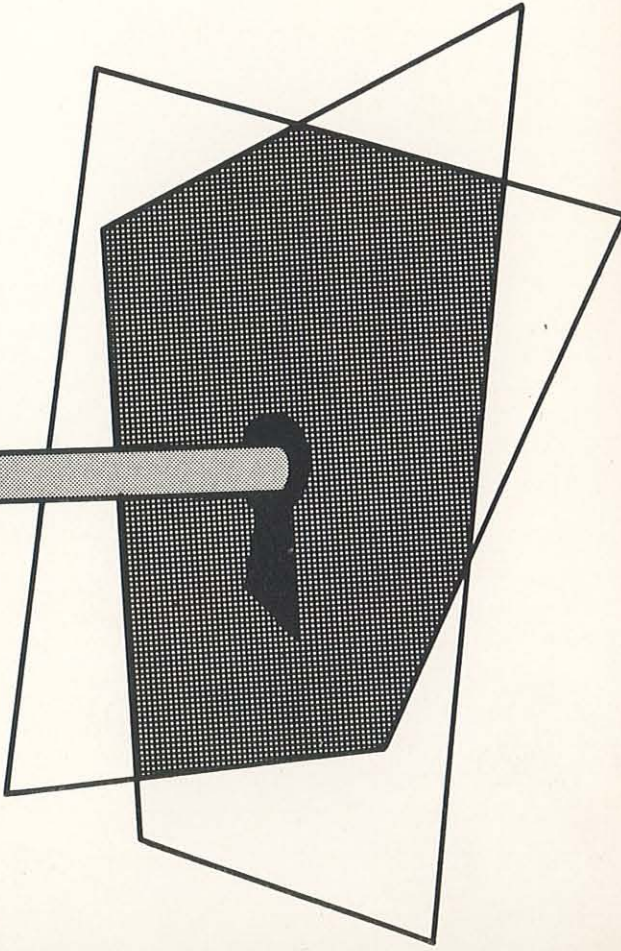



We the yearbook staff, wish to dedicate this book to Donald Wayne Walters,  
alumnus 1961, who died April 1, 1962.

"Now that he is gone, things aren't quite the same,  
But in our hearts he'll still remain."



**BUZZ**

Editor - Roger Crossgrove

Associate Editor -  
Claudette Taylor

**THE STAFF**

FRONT ROW: Freddie  
Laird, Frances Kelley, Judy  
Barker, Janet Anderson.  
BACK ROW: John Higgins,  
Larry Davidson, and  
Charlene Chambers.



**YEARBOOK**

Co-Editors

Betty Mauck and  
Norman Spencer

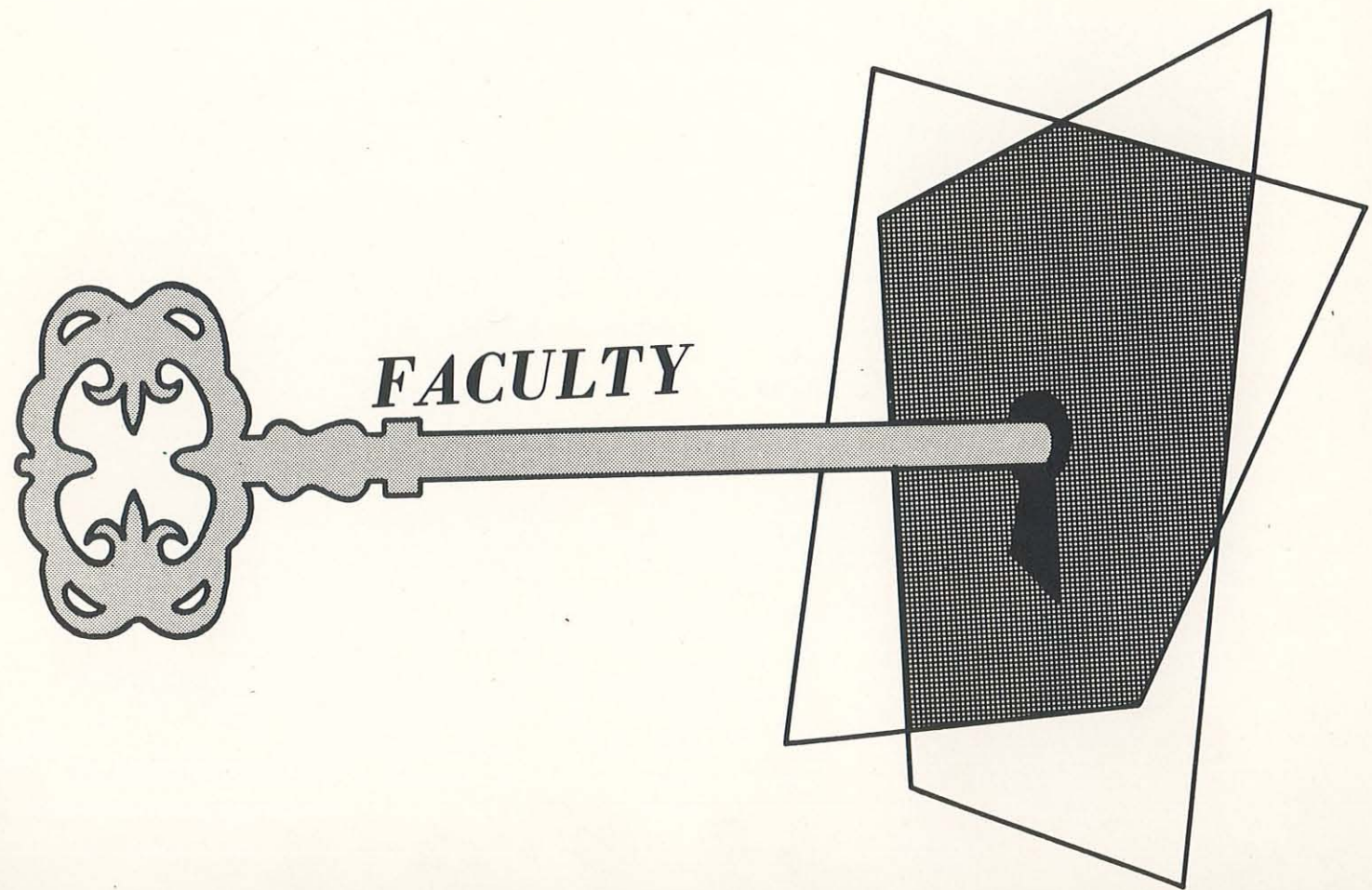

**FACULTY**



MR. R. D. HUNT  
Superintendent  
B.S. Degree K.S.T.C., 1929  
M.A. Degree K.S.T.C., 1948  
Mathematics  
Student Council Sponsor



MISS HAZEL GEHRKE  
B.S. Degree K.S.T.C., 1925  
Missouri History  
Art  
Senior Class Sponsor



MRS. BEATA PATTERSON  
B.S. Degree K.S.T.C., 1942  
Commerce  
7th and 8th Grade Math  
Junior Class Sponsor



MR. JOSEPH W. RHOADS  
B.S. Degree K.S.T.C., 1958  
M.A. Degree K.S.T.C., 1961  
Industrial Arts  
English I

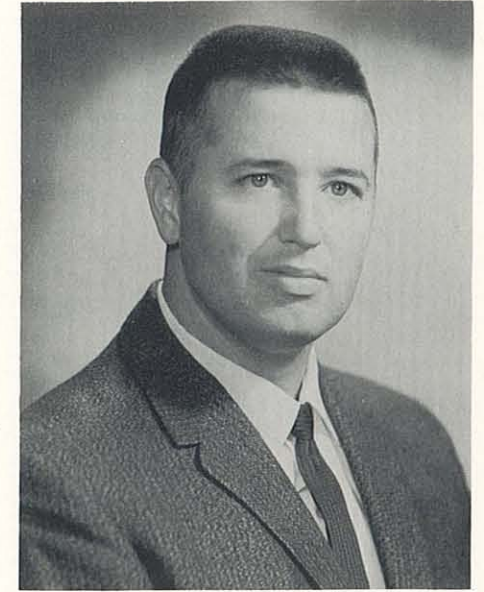

MR. JIM PHILLIPS  
B.S. Degree K.S.T.C., 1959  
Drivers Training  
Physical Education  
English II and III  
Sophomore Sponsor



MR. LARRY OVERTURF  
B.S. Degree K.S.T.C., 1961  
Science  
Graduate Work



MR. GERALD HERRIN  
B.S. Degree K.S.T.C., 1961  
Social Studies  
Graduate Work



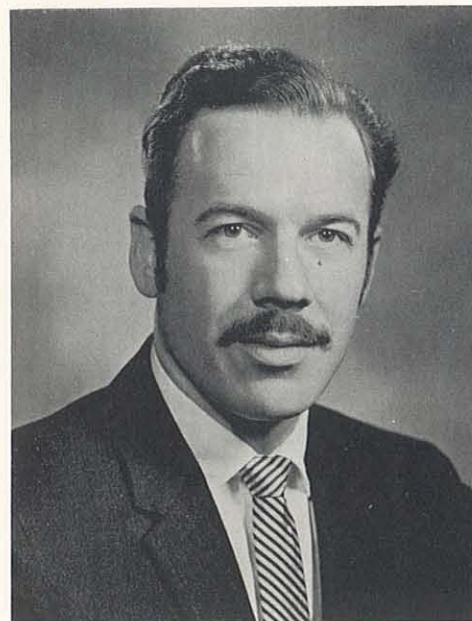

MR. JOHN BALLARD  
B.S. Degree K.S.T.C., 1958  
Music Instructor



MRS. BETTY STONE  
B.S. Degree K.S.T.C., 1959  
Junior High English  
Business Problems  
Graduate Work



MRS. KAREN CRAIG  
B.S. Degree K.S.T.C., 1960  
Home Economics

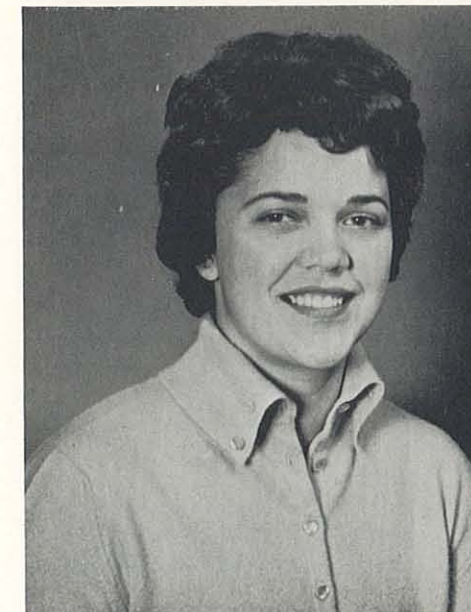

MISS CAROL AESCHLIMAN  
B.S. Degree K.S.T.C., 1962  
Home Economics



MRS. ORA HUNT  
B.S. Degree K.S.T.C., 1936  
7th and 8th Grades  
English IV  
Journalism



MRS. NEVA SLEETH  
B.S. Degree K.S.T.C., 1951  
M.A. Degree K.S.T.C., 1962  
5th and 6th Grades



MRS. NELLIE McCOY  
B.S. Degree K.S.T.C., 1951  
Graduate Work  
1st and 2nd Grades



MRS. PANSY WALTERS  
B.S. Degree K.S.T.C., 1961  
3rd and 4th Grades

# Board of Education



FRED BARKER  
President



HOMER JOHNSON  
Vice President



PAUL PATTERSON  
Secretary

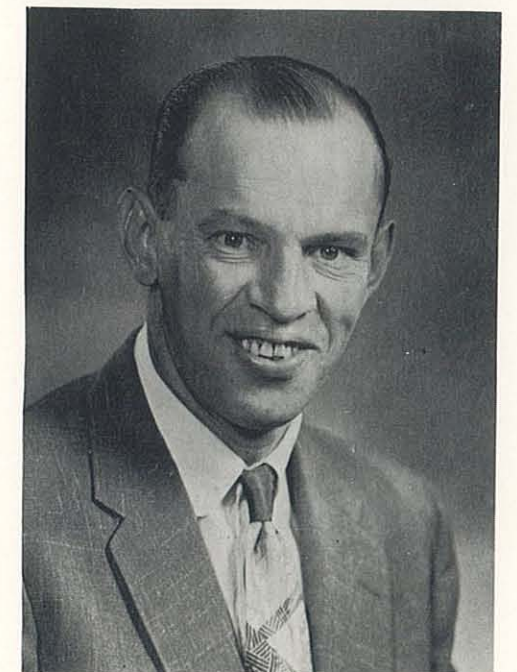

GERALD MILLER  
Treasurer



REVEREND C. G. SPARKS  
Board Member

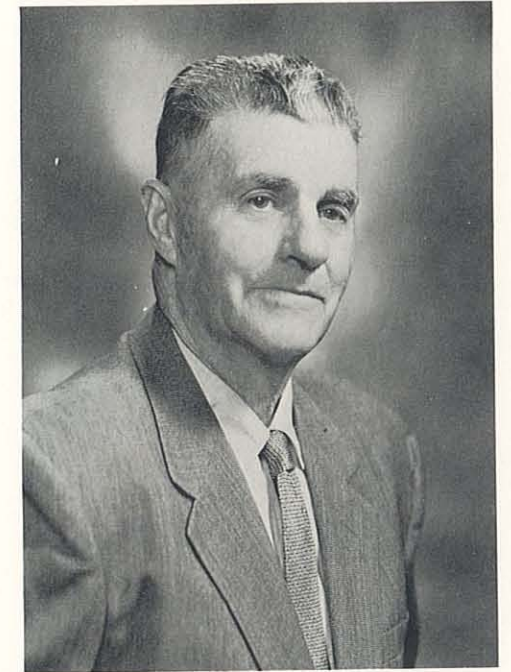

N. R. PATTERSON  
Board Member



MRS. CHARLENE FISHER  
Secretary 1st Semester



MRS. LINDA PHILLIPS  
Secretary Second Semester



Paul Sorenson  
CUSTODIAN



Marcie Lancaster



Wayne McGrath

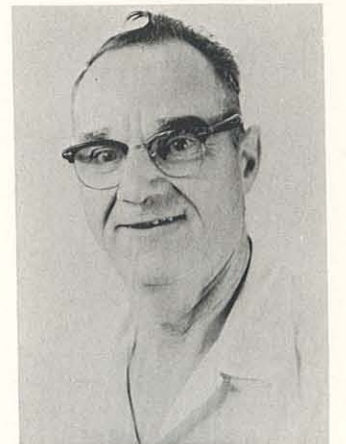

Von Creason



Cletus Rummerfield



Jack Thomas  
BUS DRIVERS



Herb Davis

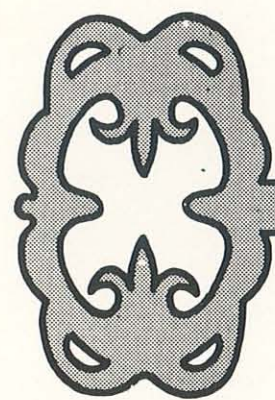

**GRADUATES**

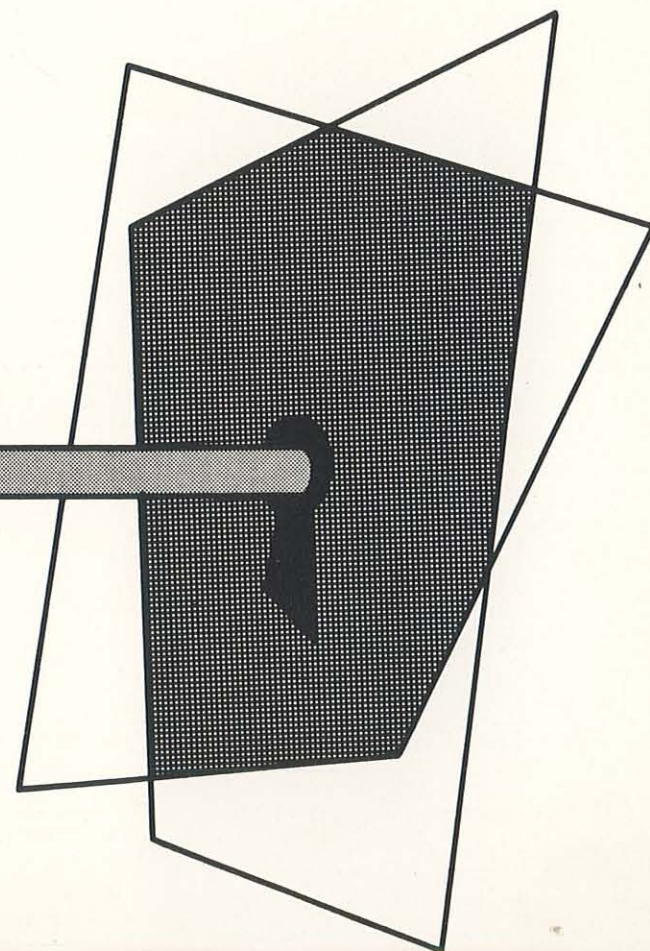



## 1962 Graduating Class

President . . . . . Roger Crossgrove  
 Vice President . . . . . Marvin Ornes  
 Secretary . . . . . Claudette Taylor  
 Treasurer . . . . . Betty Mauck  
 Reporter . . . . . Janet Anderson  
 President of Student Council . . . Norman Spencer  
 Student Councilwoman . . . . . Judy Barker  
 Student Councilman . . . . . Tommy Story  
 Class Motto . . . . . "Find A Way Or Make One."  
 Class Colors . . . . . Pink and White  
 Class Flower . . . . . Pink Rose  
 Class Sponsor . . . . . Miss Hazel Gehrke  
 Commencement - May 10, 1962



JUDY BARKER  
Valedictorian

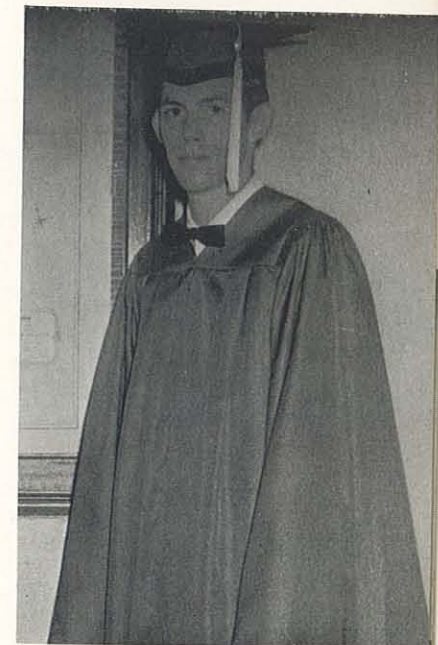

ROGER CROSSGROVE  
Salutatorian



ROGER CROSSGROVE

Class Officer 2, 3, 4; Editor of School Paper 4; Yearbook Staff 4; Band 1, 2, 3, 4; Glee Club 1, 2, 3, 4; Baseball 3, 4; Track 3; Basketball 1, 2, 3, 4; Basketball Co-captain 4.  
Ambition: Music Instructor.  
Will: My position as editor to Jerry Thomas.



MARVIN ORNES

Class Officer 3, 4; Track 3.  
Ambition: Get through college.  
Will: My ability to lose pencils to anyone that can afford it.



NORMAN SPENCER

President Student Council 4; Basketball 1, 2, 3, 4; Basketball Co-captain 4; Baseball 3, 4; Co-editor of Yearbook 4; Track 3; Class Play 3; Yearbook King Candidate 1; Sports Editor School Paper 4; Class Officer 1, 3.  
Ambition: Be dictator of Gibbs.  
Will: My short music career to Ray Church.



CLAUDETTE TAYLOR

Basketball 1, 2, 3, 4; Basketball Co-captain 4; Softball 2, 3, 4; Cheerleader 1; Yearbook Queen 4; Yearbook Queen Candidate 1; Class Officer 1, 2, 3, 4; Yearbook Staff 4; Associate Editor School Paper 4; Home Ec. 1, 4; Home Ec. Contest 4; Class Play 3; Glee Club 1, 2, 3.  
Ambition: Listen more and talk less.  
Will: My ability to hold my temper to Donna Milstead.



BETTY MAE MAUCK

Class Officer 1, 2, 3, 4; Yearbook Queen Candidate 2; Co-editor Yearbook 4; Editorial Editor School Paper 4; Basketball 1, 2, 3, 4; Basketball Co-captain 4; Softball 2, 3, 4; Band 1, 2, 3; Glee Club 1, 2, 4; Home Ec. 1; Home Ec. Contest 1; Class Play 3; Sextet 4.  
Ambition: Be a secretary or a beautician.  
Will: My ability to get along with referees to anyone that can.





JUDY MARIE BARKER

Class Officer 1, 2, 3, 4; Basketball 1, 2, 3, 4; Softball 2, 3, 4; Softball Co-captain 4; Band 1, 2, 3, 4; Glee Club 1, 2, 3, 4; Home Ec. 1; Sextet 3, 4; Yearbook Staff 4; Reporter on School Paper 4; Class Play 3; Sophomore Pilgrimage 2; D.A.R. Contest 4.  
Ambition: Be a homemaker.  
Will: My place in English IV to Judy Gardner.



TOMMY STORY

Class Officer 1, 2, 3; V. Pres. Student Council 3; Basketball 1, 3, 4; Baseball 4; Baseball Co-captain 4; Class Play 3.  
Ambition: President of Willmathsville playboy club.  
Will: Welding ability to Robert Walker.

JANET JOHNSON  
ANDERSON

Class Officer 1, 2, 4; Yearbook Staff 4; News Editor on Paper 4; Band 1, 2, 3, 4; Basketball 1, 2, 3, 4; Softball 2, 3, 4; Softball Co-captain 4; Glee Club 1, 2, 4; Sextet 3; Clarinet Solo 1, 2, 3; Class Play 3; Home Ec. 1; Executive of Band 4.  
Ambition: Be a good housekeeper.  
Will: My ability to sing to Sonny Stribling and Marilyn Mason.



GARY ANDERSON

Transfer from Kirksville 3; Basketball 3; Glee Club 4.  
Ambition: Become a farmer.  
Will: Mr. Rhoads to Garry Lowe.



FRANCES DAVIDSON KELLEY

Member Yearbook Staff 4; Reporter on School Paper 4; Student Council 2; Glee Club 2; Home Economics 1, 2, 3; Music Contest 2; Home Economics Contest 2.  
Ambition: Housewife.  
Will: My ability to get along with Mrs. Hunt to Sharon Robinson.

CHARLENE CHAMBERS

Glee Club 1; Music Contest 1; Member of Yearbook Staff 4; Editor of Feature Stories 4; Class Play 3; Home Economics 1, 2, 3, 4; Betty Crocker Contest 4.  
Ambition: Be an Artist.  
Will: My ability to study to Sally Reeves.



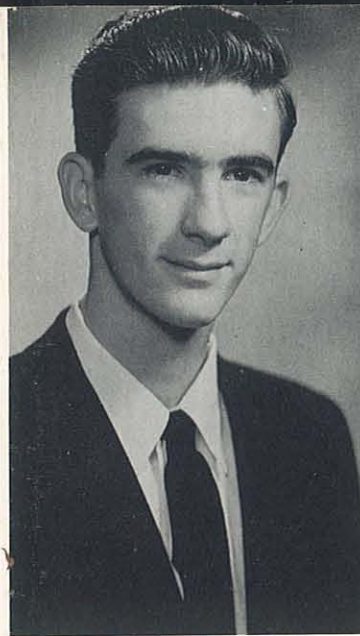

RICHARD SLOCUM

Glee Club 1, 2, 3, 4; Music Contest 1, 2, 3, 4.  
Ambition: Body and fender work.  
Will: My ability for staying in glee club to Junior Ross.



JOHN HIGGINS

Transferred from Kirksville 3; Track team 3; Baseball 4; Baseball Co-captain 4; Boys' State 3.  
Ambition: Ruler of Adair.  
Will: Ability to get along with Mr. Rhoades to Joe Yantis.



HELEN MARIE STILES

Glee Club 1, 2, 4; Music Contest 1, 2, 4; Home Economics 1, 2, 3, 4.  
Ambition: Go to Beauty College.  
Will: My straight hair to Patty Johnson.



CAROLYN JOYCE GRAGG

Glee Club 4; Home Economics 1, 2, 3, 4.  
Ambition: Work in factory.  
Will: My place in Book-keeping to Marie Moots.



DENNIS GARLOCK

Basketball 1, 3, 4; Basketball Co-captain 4; Glee Club 4; Class Play 3; Class Officer 3; Yearbook King 4.  
Ambition: Own 100 head of registered Herefords.  
Will: My ability to play basketball to Joe Yantis.



MELVIN BRADSHAW

Glee Club 4.  
Ambition: Own Corvette.  
Will: Ability to get along with teachers to Veronica Lipper.



FREDDIE LAIRD

Basketball 1, 3; Baseball 3, 4; Track 3; Yearbook King Candidate 3; Glee Club 4; Band 1, 2, 3, 4.  
Ambition: Be a mechanic.  
Will: My married life to Joe Yantis.



LARRY DAVIDSON

Yearbook King Candidate 2; Member Yearbook Staff 4; Reporter on School Paper 4.  
Ambition: Drive new Chevy every year.  
Will: My place in Journalism to Garry Lowe.



BONNIE VICE  
KIRKPATRICK

Glee Club 4; Home Economics 1.  
Ambition: Get rich quick.  
Will: My place in art room to Doris Mauck.



GENE GUDEHUS

Transferred to Baring 4; Class Play 3; Band 1, 2, 3; Glee Club 2; Basketball 1.



ARZY RUMMERFIELD

Woodworking 3, 4; Auto Mechanics 4.  
Ambition: Be a painter.  
Will: Ability to argue with Mr. Rhoades to Robert Walker.



JERRY PROPST

Glee Club 4.  
Ambition: Be a mechanic.  
Will: Ability to get kicked out of glee club to anyone.

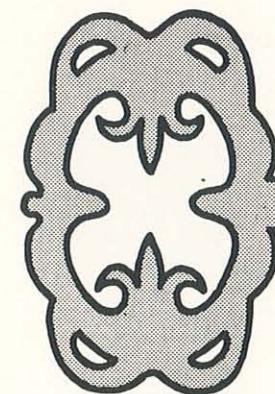

***UNDERGRADS***

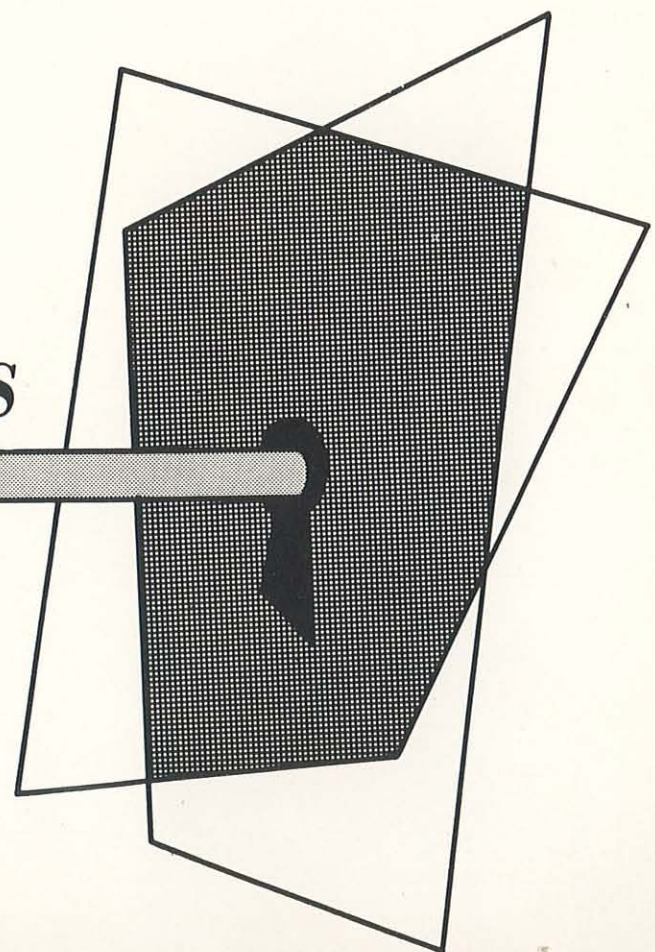
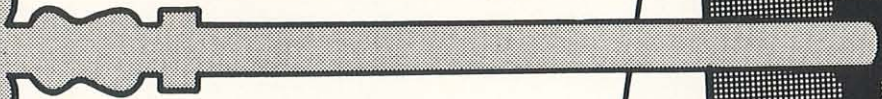

# Junior Class



GARLAND ROBINSON  
President



GARRY LOWE  
V. Pres.



VERONICA LIPPER  
Secretary



DIANNA KITE  
Treasurer



DONNA MILSTEAD  
Reporter



JUDY GARDNER  
Councilwoman



EVERETT CASSADY  
Councilman



BOB HARBUR  
V. Pres.  
Student Council



DWIGHT BURRESS



JOLENE DELANEY



CHARLES GRAGG



JANET GREGG

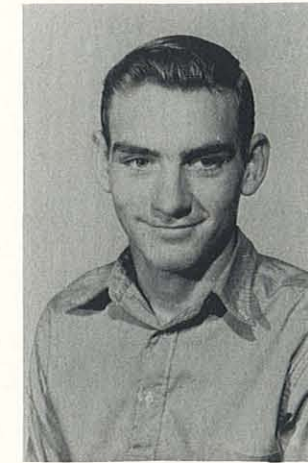

BOBBY HARTSOCK



PATTY JOHNSON



CHERYL LAIRD



HARRY LAIRD



SANDRA MARTIN



LONNIE PATTERSON

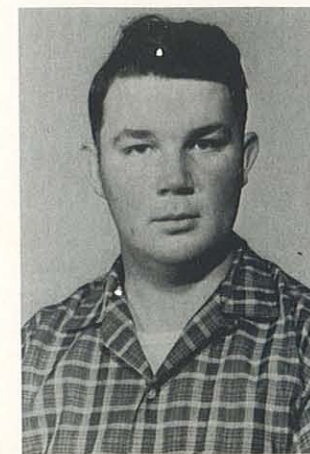

DONALD PEVEHOUSE



BARBARA REHM



SHARON ROBINSON



JUNIOR ROSS



DOREN  
RUMMERFIELD



DORIS RUMMERFIELD



WAUNETA SALTER

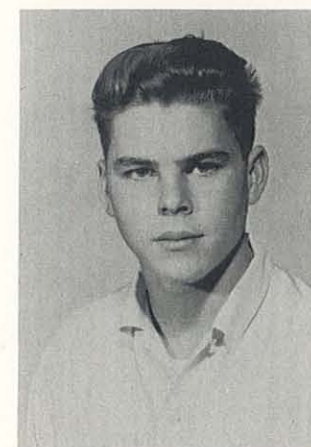

JAMES STEWART



JUNIOR STILES



SONNY STRIBLING



JERRY THOMAS



BOBBY THOMPSON



ROBERT WALKER

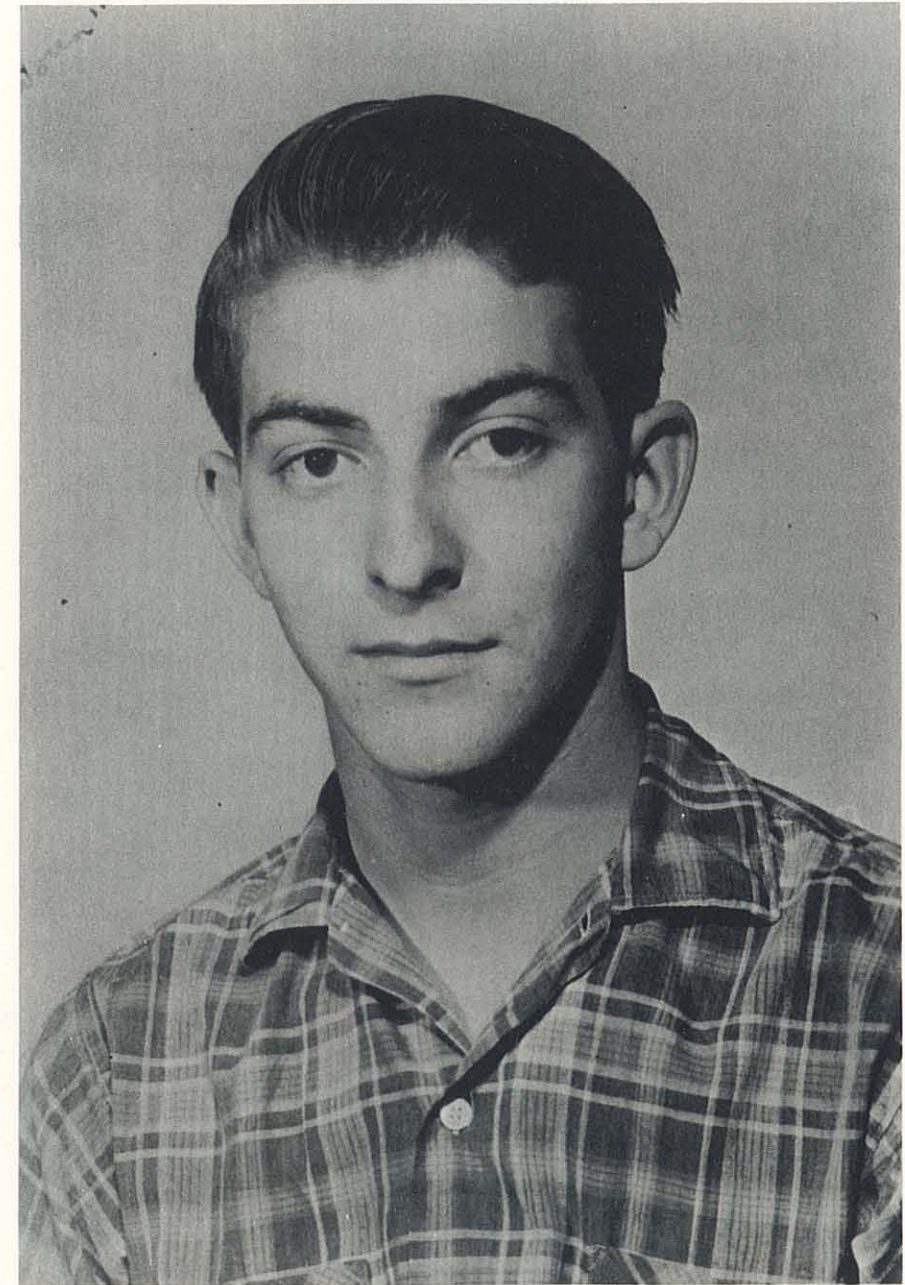

IN MEMORY of Doren Rummerfield, who died during his Junior year. He is sadly missed by his classmates and friends.



# Sophomore Class



RAY CHURCH  
President



HOWARD DAVIDSON  
Vice-President



JILL SPIKER  
Secretary



MARILYN MASON  
Treasurer



CAROL ROSS  
Reporter



DORIS MAUCK  
Councilwoman



LYNN CREASON  
Councilman



RENA BYERS



KAY CHURCH



CAROLYN HAMER



CATHERINE HAMER



JEAN JOHNSON



SHARON MAGRUDER



MARIE MOOTS



RAYMOND PINKERTON



TOMMY REEVES



VIRGIL RUSK



GLENNA SPARKS



LARRY WADDLE



KITSI WHITE

# Freshman Class



RICKY TAYLOR  
President



TERRY REYNOLDS  
Vice-President



SALLY REEVES  
Secretary



LOIS ALDRIDGE  
Treasurer



JANIE ZENTZ  
Reporter



BONNIE  
RUMMERFIELD  
Councilwoman

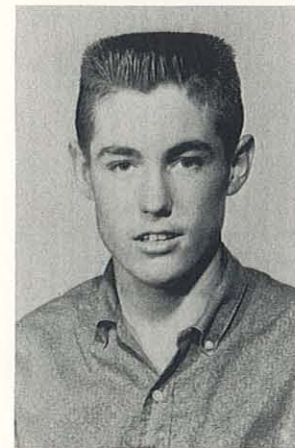

DAVID ERWIN  
Councilman



ROBERT BARNETT



JAMES BRAGG



LOUANN BROWN



LINDA BUNCH



EUGENE CRANDALL



STEVEN CROCKETT



LARRY DARNEL



KATE DAVIDSON



RALPH LAIRD



VERLEE LIPPER



DONALD MAGRUDER



STEVE MAGRUDER



LINDA MARTIN



DIANA MOYER



HAROLD ORNES



RONNIE OSBORN



DONNA PLATZ



JOYCE RAGER



CECIL ROBERTSON



RAYMOND SALTER



NANCY SKAGGS



VICKI SPRIGGS



SANDRA WADDILL



GARY WALKER



RUSSELL WATSON



JIMMIE WILLIAMS



CYRIL WISCHMEYER



JOE YANTIS



C. Worrell



B. Riley



K. Johnson



J. Sees



D. Lundberg



P. Gardner



R. Rehm



D. Patterson



J. Salter



J. Davidson



D. Sparks



C. Propst



C. Johnson



R. Davis

## *Eighth Grade Graduates*



FIRST ROW: Russell Davis, Cheryl Propst, Cheri Worrell, Patsy Gardner, Barbara Riley. SECOND ROW: Joyce Salter, Karen Johnson, Diane Lundberg, Raymond Rehm. THIRD ROW: Jo Sees, Clifford Johnson, Janet Davidson, Della Sparks.

7



B. McNew



J. Reeves



L. Robinson



D. Meline



T. McGee



T. Platz



C. Bunch



H. Bray



C. Paul



R. Aldridge

6



D. Shirley



D. Wheeler



T. White



C. Bunch



R. Wheeler



G. Lawrence



P. McGee



L. Platz



C. A. Pack



J. McNew



A. Zentz



E. Magruder



W. Davidson



K. Robinson



D. Gregory



D. Buess



K. Patterson



B. Zentz

5



J. Worrell



B. Selby



V. Floyd



B. Riley



N. Reeves



K. Person



B. Skaggs



K. Robinson



R. Patterson



B. McGee



D. Meline



B. Crossgrove



K. Crandall



P. Bray



R. Bunch



K. Robertson



R. Martin

4



L. Howard



R. Little



L. Patterson



J. Ross



R. Parish



R. Lundberg



A. Hettinger



T. Person



P. Paul



W. Salter



R. Aldridge



J. Ross



C. Bunch



J. Kelly



V. Draper

3



J. Darnell



D. Selby



V. Crandall



J. McGee



C. Robertson



D. Lynn



P. Thomas



B. Davidson



M. Forbis



B. Hettinger



K. Lindsay



C. Bray

2



J. Worrell



B. Rehm



R. Wood



D. Kite



K. Robinson



D. Reeves



N. Young



R. Little



V. Darnel



T. Bray



A. Minnix



D. Weeler





B. Skaggs



T. Milstead



K. Sees



K. Parish



J. Salter



J. Beerbower



M. Shirley



E. Worrerr



D. Mountain



T. Osborn



A. Worell



G. Osborn

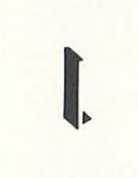

R. Floyd



J. Decker



L. Forbis



D. Wheeler



L. Salter



B. Riley



G. Bray



C. Forbis



C. Robertson



A. Minnix



D. Hettinger



J. Persons



R. Stansberry



C. Talent

## Grade School Christmas Program



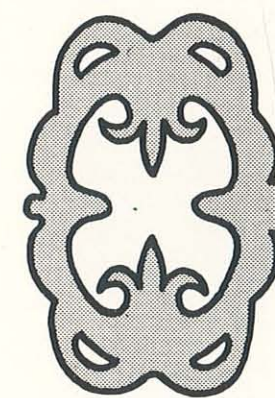

**ACTIVITIES**

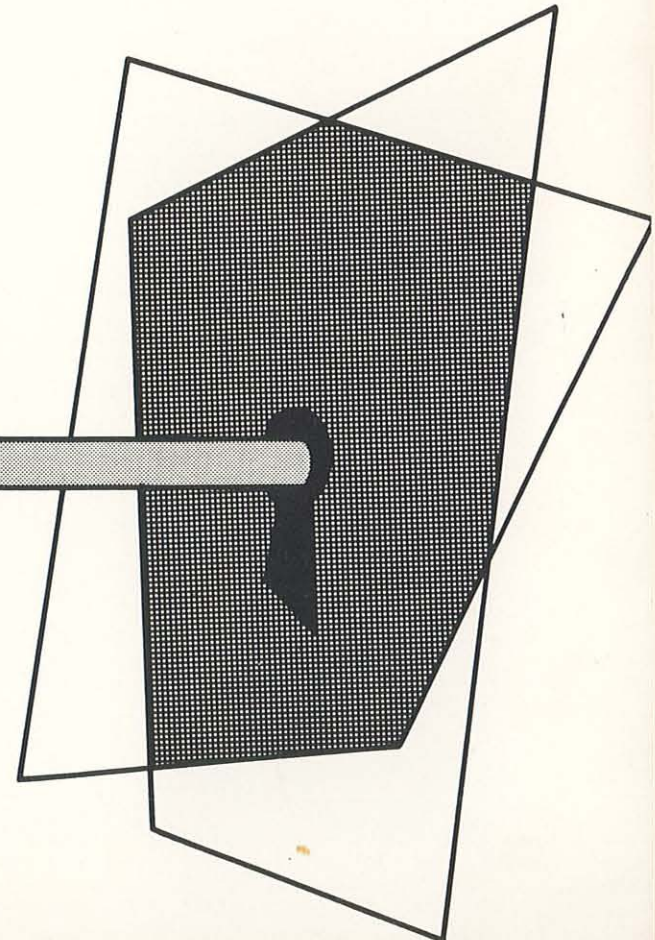
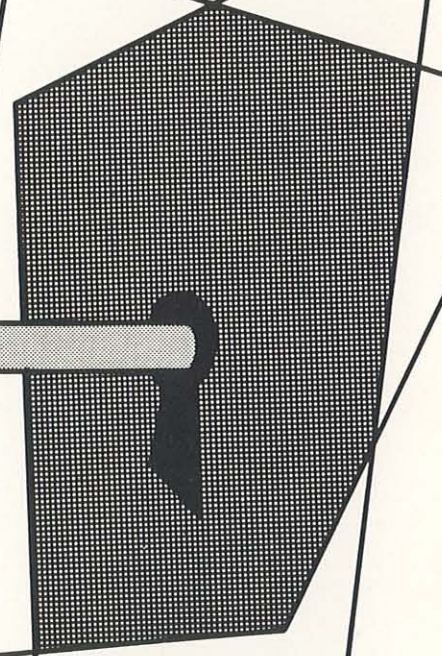
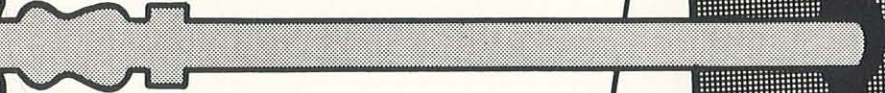

# 1962 Yearbook King and Queen



Queen Claudette Taylor King Dennis Garlock



JUNIORS  
Junior Stiles  
Barbara Rehm

STUDENT COUNCIL  
President Norman Spencer  
Vice President Bob Harbur

QUEEN KING

SOPHOMORES  
Jill Spiker  
Tommy Reeves

FRESHMEN  
Janie Zentz  
Harold Ornes



*“Roof Garden Paradise” Banquet*



*Junior-Senior Prom*

## Home Economics Style Show



Joyce Rager, Charlene Chambers, Nancy Skaggs, Carolyn Gragg, Donna Platz, Kate Davidson, Dianna Kite, Sharon Robinson, Veronica Lipper, Jill Spiker, Kay Church, Carolyn Hamer, Janet Gregg, Carol Ross, Glenna Sparks, Doris Rummerfield, Verlee Lipper, Helen Stiles, Linda Bunch, Vicki Spriggs, Rena Byers, Diana Moyer, Cheryl Laird.

## Home Economics Contestants

FIRST ROW: Joyce Rager, Jill Spiker, Janet Gregg, Sharon Robinson. SECOND ROW: Claudette Taylor, Carol Ross, Nancy Skaggs, Donna Platz.





## *Headin' For The Hills*

Junior Class Play

Cornelia Heister	Donna Milstead
Dorthea Heister	Judy Gardner
Cyrus Goolus	Bob Harbur
Betty Goolus	Patty Johnson
"Happy" Goolus	Barbara Rehm
Skeets Goolus	Jolene Delaney
Hank Goolus	Everett Cassady
Widow Squiggins	Veronica Lipper
Aunt Sukey	Dianna Kite
Miss Oggie	Sharon Robinson
Slin Hawkenshaw	Jerry Thomas
Miss Winslow	Janet Gregg
Horseface Dilly	Garland Robinson
Jake Slasser	Lonnie Patterson
Emmy Jean	Wauneta Salter
Zeke	Harry Laird
Zeke's Maw	Janet Gregg
Speck Squiggins	Harry Laird
Other Squiggins Children--Charles Gragg, Dwight Bures, Junior Stiles, Doren Rummerfield, and Doris Rummerfield	
Hillbilly Musicians--Sonny Stribling, Junior Ross, and James Stewart	
Promoters	Laird, Stribling, Salter, Gragg, Lipper, and Rummerfield
Tickets	Sandra Martin and Cheryl Laird
Lights	Sonny Stribling
Programs	Don Pevehouse and Garry Lowe
Curtains	Robert Thompson



### *P.T.A. Officers*

LEFT TO RIGHT: Mrs. Sparks, Miss Gehrke, Mrs. Gardner, Mrs. Rehm, Mrs. Barker, Mrs. Delaney, Mrs. Marrow, Pres.; Mrs. Zentz, Mrs. Mountain, Mrs. Johnson, Mrs. Sleeth, Mrs. McCoy, Mrs. Beerbower, and Mrs. Paul.



Geraldine White  
Lunchroom Cook



Viola Patterson  
Lunchroom Cook

### *Industrial Arts Display*



# Band



FRONT ROW: Left to Right, Patsy Gardner, Janie Zentz, Jill Spiker, Donna Milstead, Judy Barker, Judy Gardner, Kitsi White, Cecil Robertson, Robert Barnett, Stephen Crockett.  
SECOND ROW: Joe Sees, Freddie Laird, Carol Ross, Lynn Creason, Everett Cassady, Roger Crossgrove, Janet Gregg, Terry Reynolds, Harold Ornes, Bonnie Rummerfield, Mr. Ballard.  
THIRD ROW: Jerry Reeves, Karen Johnson, Carolyn Paul, Ralph Laird, Lois Aldridge, Barbara Riley, Louann Brown, Jean Johnson, Wauneta Salter.



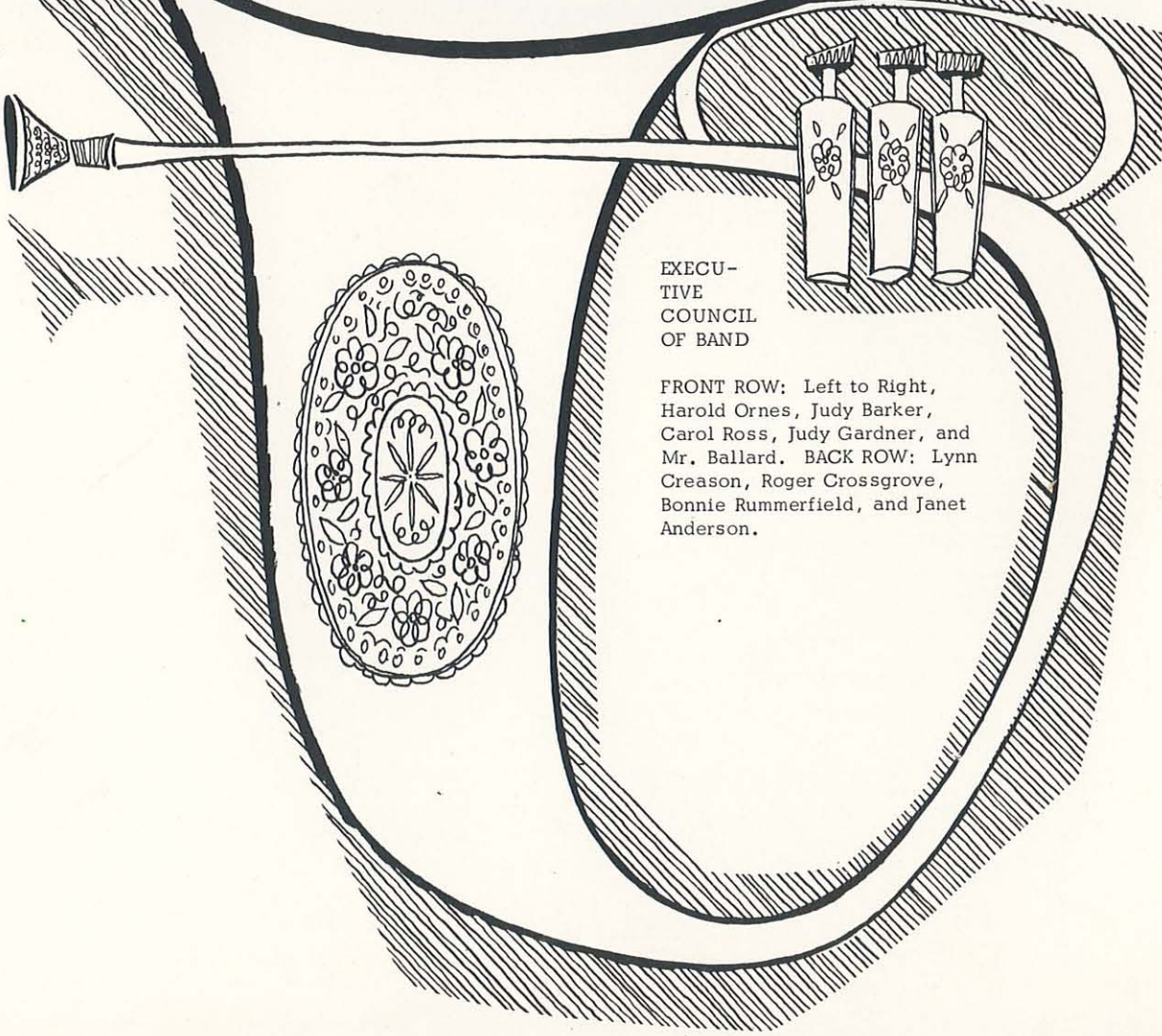

EXECU-  
TIVE  
COUNCIL  
OF BAND

FRONT ROW: Left to Right,  
Harold Ornes, Judy Barker,  
Carol Ross, Judy Gardner, and  
Mr. Ballard. BACK ROW: Lynn  
Creason, Roger Crossgrove,  
Bonnie Rummerfield, and Janet  
Anderson.

## *Girls' Glee Club*



FRONT ROW: Left to Right, Jean Johnson, Betty Mauck, Wauneta Salter, Marie Moots, Bonnie Rummerfield, Judy Baker, Judy Gardner, Jolene Delaney, Sharon Magruder, and Dianna Kite. SECOND ROW: Doris Rummerfield, Sandra Waddill, Helen Stiles, Carolyn Gragg, Barbara Rehm, Diana Moyer, Rena Byers, Donna Milstead, Jill Spiker, and Kitsi White. LAST ROW: Carol Ross, Carolyn Hamer, Kay Church, Janet Gregg, Marilyn Mason, Lois Aldridge, and Glenna Sparks.

## *Mixed Chorus*



FRONT ROW: Left to Right, Betty Mauck, Louann Brown, Glenna Sparks, Judy Barker, Lois Aldridge, Janet Gregg, Bonnie Rummerfield, Carol Ross, Donna Milstead, Jill Spiker, and Judy Gardner. BACK ROW: Sonny Stribling, Lynn Creason, Terry Reynolds, Roger Crossgrove, Everett Cassady, Harold Ornes, and Tommy Reeves.

## *Vocal and Piano Soloists*



FIRST ROW: Left to Right, Sharon Magruder, Betty Mauck, Lois Aldridge, Bonnie Rummerfield, Carol Ross, Donna Milstead, Louann Brown. BACK ROW: Sonny Stribling, Terry Reynolds, Everett Cassady, Harold Ornes.



## *Girls' Sextet and Quartet*

Betty Mauck, Judy Barker, Donna Milstead, Carol Ross, Bonnie Rummerfield, Judy Gardner, Lois Aldridge, and Louann Brown.



*Instrumental Soloists*



*Woodwind Trio and Clarinet Trio*



Mixed Clarinet Quartet, Clarinet Quartet, Trombone Quartet, and Saxophone Quartet

# Boys' Glee Club



FRONT ROW: Left to Right, Lynn Creason, James Stewart, Junior Stiles, Roger Crossgrove, Bob Harbur, Sonny Stribling, Don Peveehouse, and Steve Magruder. LAST ROW: Virgil Rusk, Larry Waddle, Garland Robinson, Terry Reynolds, Everett Cassady, Dwight Bures, Raymond Pinkerton, and Charles Gragg.



BRASS QUINTETTE

SEATED: Everett Cassady, Roger Crossgrove, Lynn Creason. SECOND ROW: Lois Aldridge and Steve Magruder.

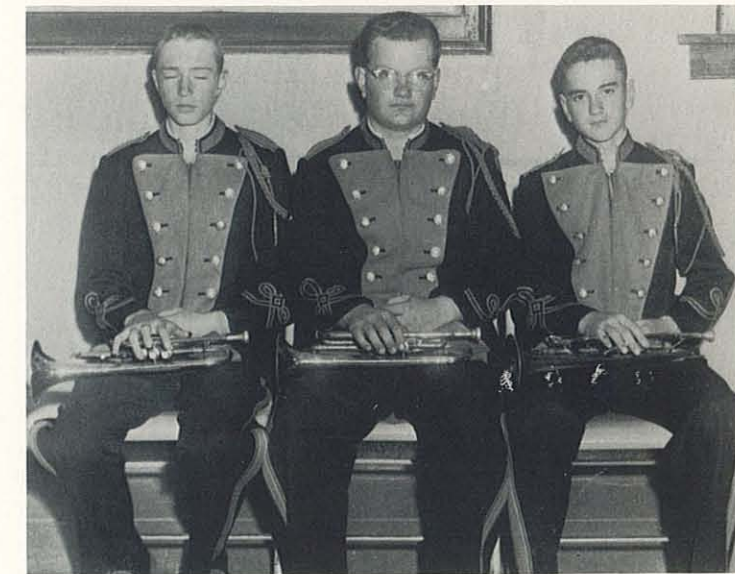

TRUMPET TRIO

Lynn Creason, Ralph Laird, Steve Magruder.



*Student Council*

FRONT ROW: Left to Right, Doris Mauck, Judy Gardner, Bonnie Rummerfield, Judy Barker, Norman Spencer, President; Bob Harbur, Vice President; and Tommy Story. BACK ROW: Sponsor, Mr. Hunt, Lynn Creason, Everett Cassidy, and David Erwin.



RAY CHURCH  
440 dash

SONNY STRIBLING  
shot and discus

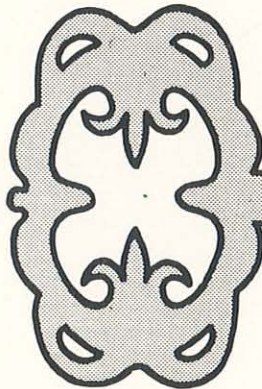

***ATHLETICS***

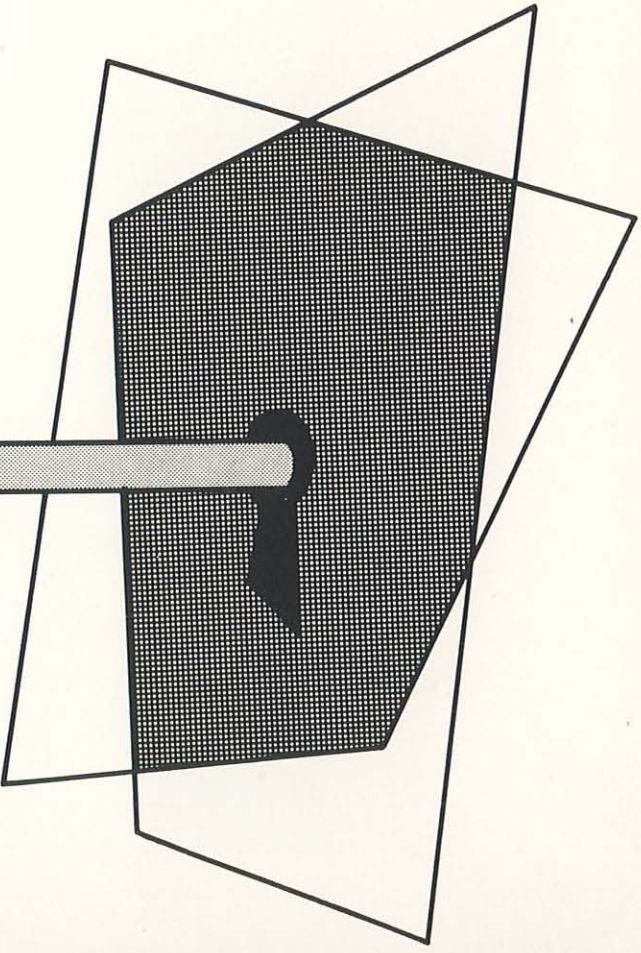
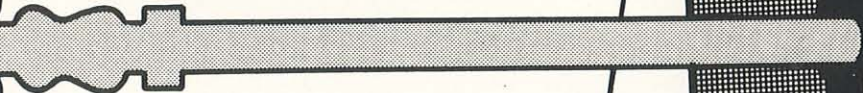

## *Junior High Cheerleaders*



J. Salter, V. Spriggs, D. Sparks, V. Lipper.

## *Senior High Cheerleaders*



J. Zentz, S. Reeves, D. Moyer, B. Rummerfield-not pictured.



## High School Girls' Basketball Team



FRONT ROW: Left to Right, Kitsi White, Jill Spiker, Glenna Sparks, Judy Gardner, Carol Ross, Donna Milstead, Marilyn Mason, Jean Johnson, and Coach Phillips. BACK ROW: Betty Mauck, Janet Anderson, Judy Barker, Barbara Rehm, Claudette Taylor, Jolene Delaney, Catherine Hammer, Wauneta Salter, Doris Mauck.

## High School Boys' Basketball Team



FRONT ROW: Left to Right, Tommy Story, Ray Church, Junior Stiles, Coach Phillips, Roger Crossgrove, Dennis Garlock, Sonny Stribling. BACK ROW: Charles Gragg, Lonnie Patterson, Norman Spencer, Bob Harbur, Garland Robinson, Lynn Creason, Virgil Rusk.



BASKETBALL TRI-CAPTAINS

R. Crossgrove, N.  
Spencer, D. Garlock.



BASKETBALL CO-CAPTAINS: Claudette  
Taylor and Betty Mauck.

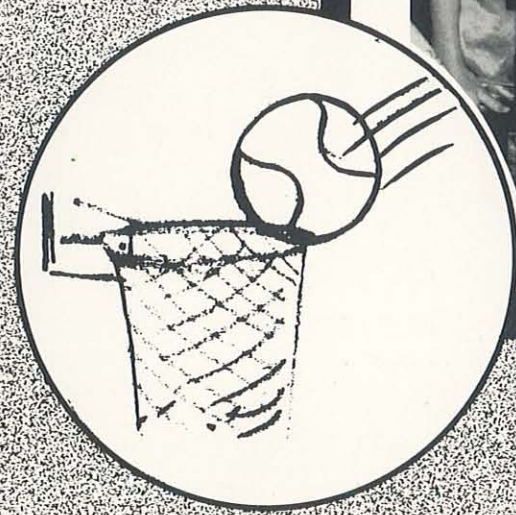

## *Junior High Girls' Basketball Team*



FRONT ROW: Left to Right, Karen Johnson, Sally Reeves, Coach Phillips, Patsy Gardner, Joe Sees. BACK ROW: Joyce Rager, Diana Moyer, Bonnie Rummerfield, Lois Aldridge, Janie Zentz, Donna Platz.

## *Junior High Boys' Basketball Team*



FRONT ROW: Left to Right, Rickey Taylor, David Erwin, Joe Yantis, Gene Crandall, Coach Phillips, Raymond Salter, Cecil Robertson, Terry Reynolds, Harold Ornes. BACK ROW: David Meline, Raymond Rehm, Ray Aldridge, Ralph Laird, Jimmie Williams, Steve Magruder, Robert Barnett.

## *High School Girls' Softball Team*



FIRST ROW: Left to Right, Catherine Hamer, Claudette Taylor, Judy Barker, Betty Mauck. SECOND ROW: Coach Phillips, Wauneta Salter, Jean Johnson, Carol Ross, Jill Spiker, Donna Milstead, Judy Gardner. THIRD ROW: Kiti White, Doris Mauck, Jolene Delaney, Barbara Rehm. FOURTH ROW: Marilyn Mason and Glenna Sparks.

## *High School Boys' Baseball Team*



FRONT ROW: Left to Right, Everett Cassady, Bob Harbur, Harry Laird, Garland Robinson, Tommy Story, John Higgins, Virgil Rusk, Coach Phillips. BACK ROW: Lynn Creason, Lonnie Patterson, Norman Spencer, Roger Crossgrove, Freddie Laird, Terry Reynolds.

SOFTBALL CO-CAPTAINS: Janet Anderson and Judy Barker.



BASEBALL TRI-CAPTAINS: Fred Laird, Tommy Story, John Higgins.

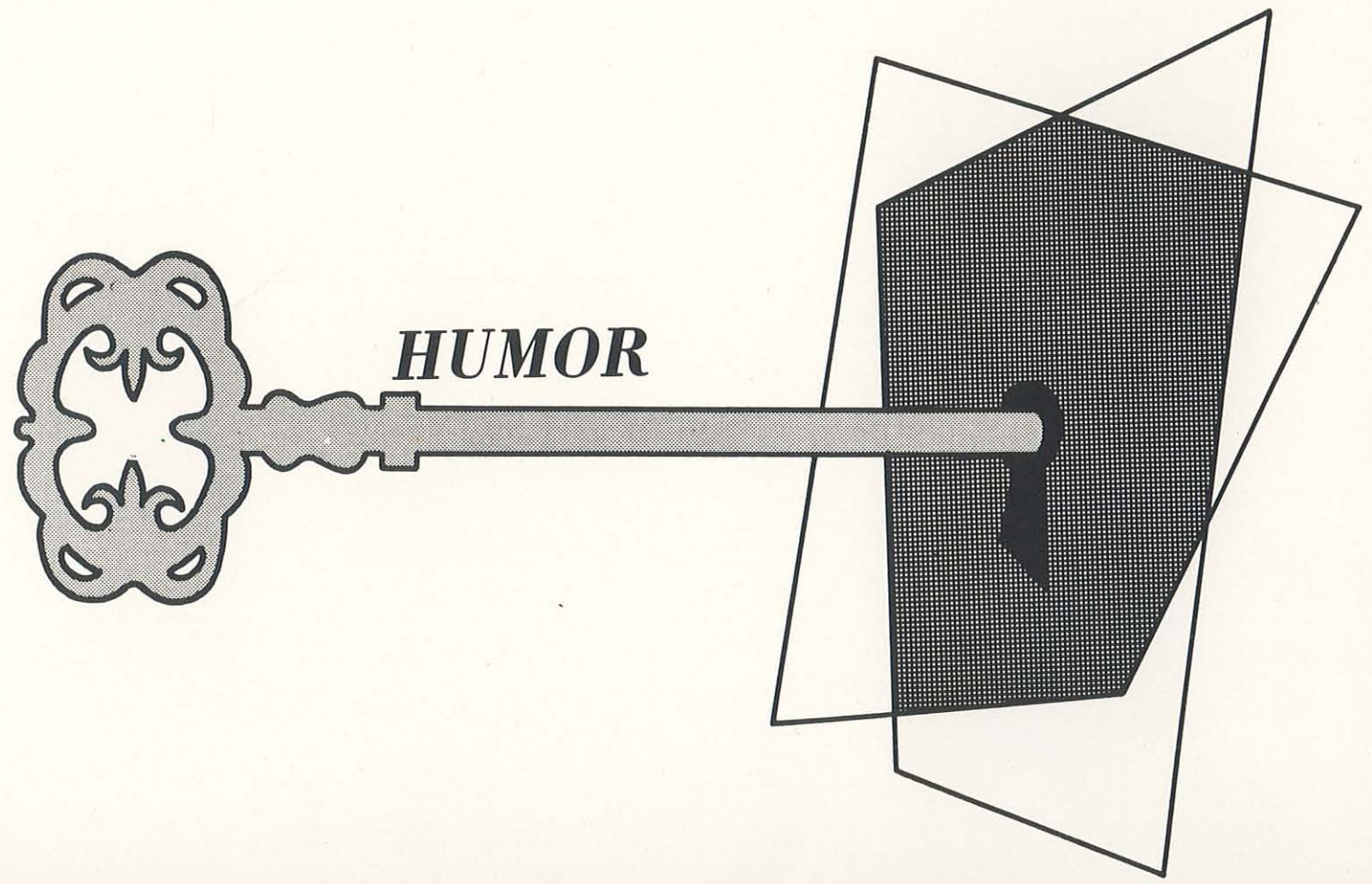



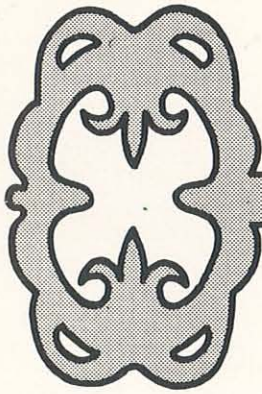

**AUTOGRAPHS**

