

1966



Brashear yearbook, 1966
Ref 371.8

17438



Adair Co. R-II



ECHO OF TIME

ADAIR COUNTY RII
BRASHEAR, MISSOURI

PAT KELLISON
JOYCE SALTER--co-editors

BRASHEAR REORGANIZED SCHOOL



The Brashear Campus consists of six buildings. Five of the buildings are located in Brashear while the other is in Gibbs. The high school building is made up of an office, a library, a supply room, a cafeteria, a janitors' room, four classrooms, four dressing rooms and a large gymnasium with a capacity of 600. The elementary building has nine classrooms, one office, a film room, janitors' rooms and a gymnasium.

Other buildings include the Art Building, the Music Building, the Industrial Arts Building and the Gibbs Elementary Building made up of two classrooms.

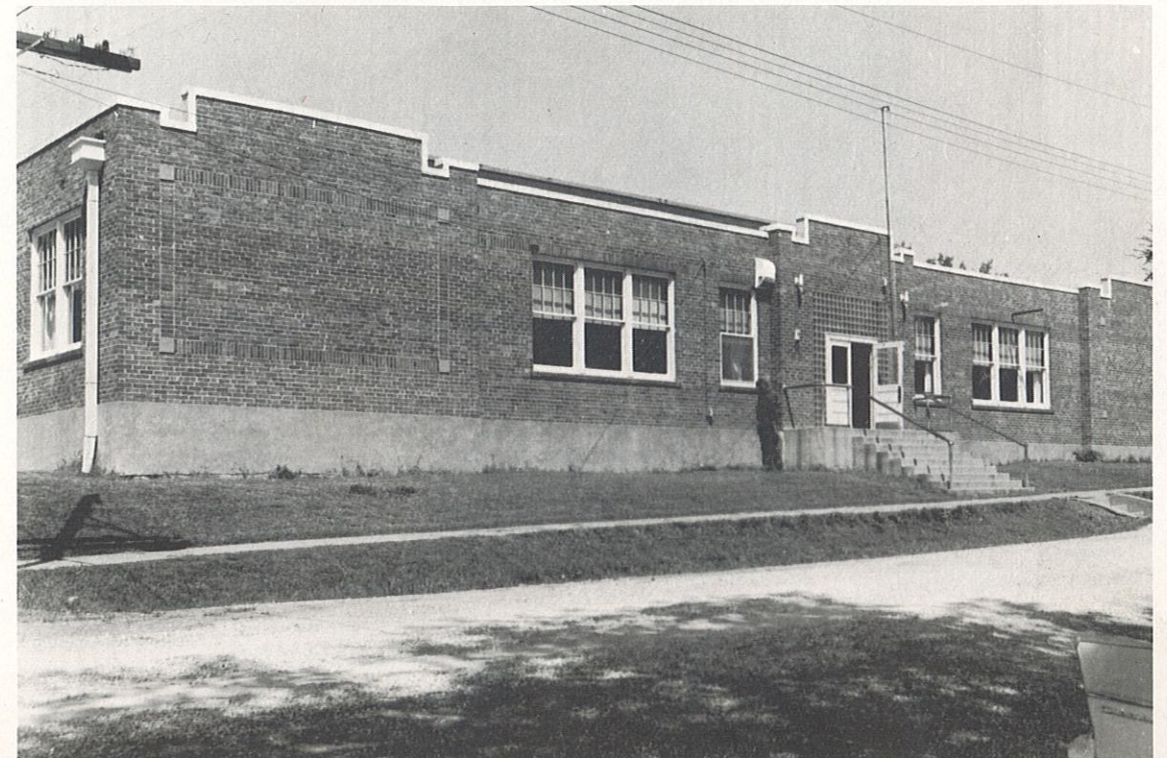



ADMINISTRATION

BOARD OF EDUCATION

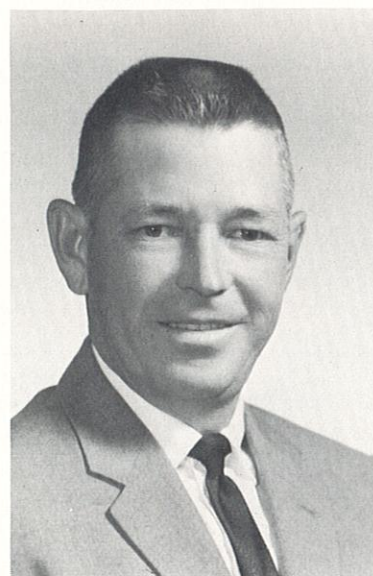

George Earl Lindquist,
President



Edward Helton,
V. Pres.



Joe March,
Sec.

The Board of Education is made up of six men elected by the people of this area. They are the main governing body of the school and meet regularly. Special meetings are called when matters of immediate importance arise.



Clifford McNew,
Treas.



Lyle Erwin,
Member



Robert Sees,
Member



Mr. Rene D. Hunt
Superintendent
B.S. Degree, K.S.T.C., 1929
M.A. Degree, K.S.T.C., 1948
Student Council Sponsor



Johanna Helton
Secretary
Gem City College, 1965



Mr. Hunt, who has been superintendent for twenty years, oversees the activities of both the senior high and elementary grades. Mrs. Helton in her first year at Brashear Schools is busy supervising the sale of lunches along with her usual duties of typing, taking letters and the many other duties of the secretary.

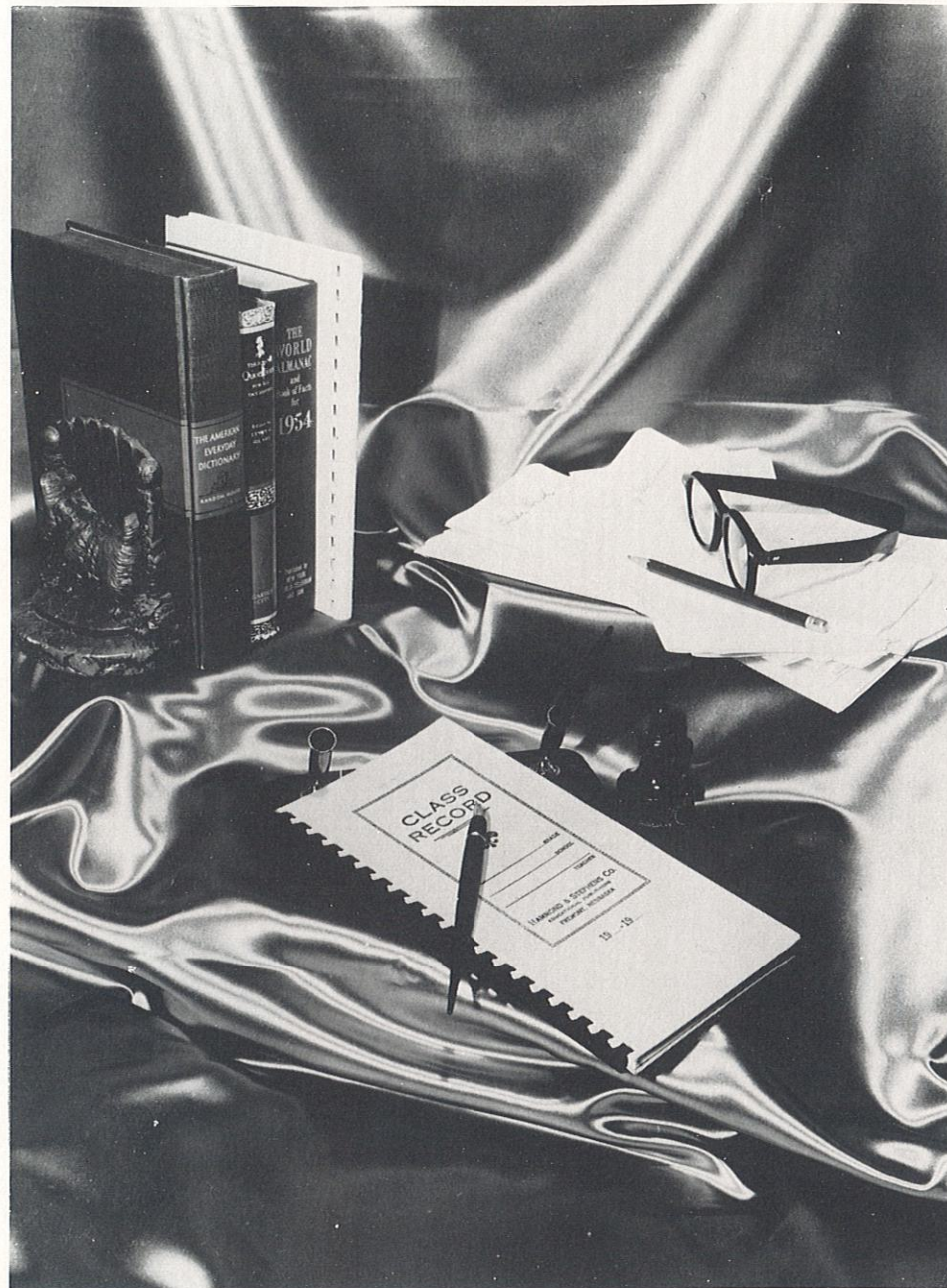

FACULTY



NELLIE McCOY
Bachelor of Science Degree
1951.
Graduated work 1955, 1959-
60-61, 1963-64.
Kirksville State Teachers
College.
First grade teacher



PANSY WALTERS
Bachelor of Science Degree
1961.
Graduate work 1964-65.
Second grade teacher.

ELEMENTARY



MADELINE CROCKETT
Bachelor of Science Degree
1963.
Graduate work 1963-1964-
1965.
Kirksville State Teachers
College.
Third grade teacher.

TEACHERS



EVELYN TAYLOR
Bachelor of Science Degree
1963.
Graduate work 1963.
Kirksville State Teachers
College.
Fourth grade teacher.



NEVA SLEETH
Bachelor of Science Degree
1952.
Master of Arts Degree 1962.
Graduate work 1963.
Kirksville State Teachers
College.
Fifth grade teacher.



BETTY WINKLEMAN
Bachelor of Science Degree
1964.
Kirksville State Teachers
College.
Sixth grade teacher.

ELEMENTARY



LOIS J. BARNETT
Bachelor of Science Degree
1962.
Kirksville State Teachers
College
Gibbs teacher.

TEACHERS

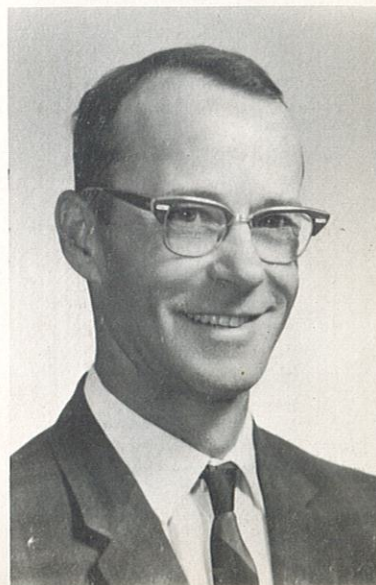

HAROLD L. BARNETT
State Teaching Certificate
1965.
Kirksville State Teachers
College.
Gibbs teacher.



John E. Ballard
St. Joseph Jr. College, 1951-
52
Warrensburg State College,
1952
Kansas University 1950
BS Degree, KSTC, 1958
Vocal and Instrumental
Music

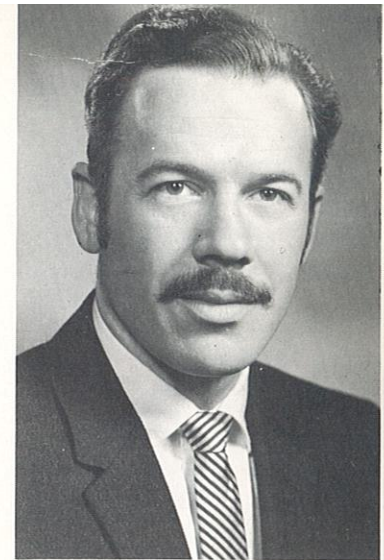

Olivene Baker
BS Degree, KSTC, 1965
Home Economics



Evelyn Hart
BS Degree, KSTC, 1964
Vocational Business Education



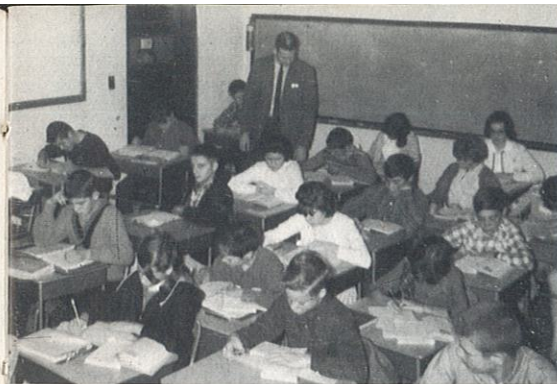

RICHARD CHRISTY
Bachelor of Science Degree
1961.
Graduate work, State College
of Iowa, 1964.
Graduate work, 1965-66
Coach, Math, and P.E.



JANEANE CHRISTY
Bachelor of Science Degree
1964
Graduate work 1965-66
Summer session at Univ. of
Veracruz, Mexico, 1962
American Field Service
Exchange Student to
Norway, 1960
Journalism, English, and
Spanish



MORRIS SALTER
Rolla School of Mines 1960-
61.
Bachelor of Science Degree
1964.
Graduate Work 1964, 65-66.
Summer Science Institute,
1965.
Science and Math
Senior class sponsor



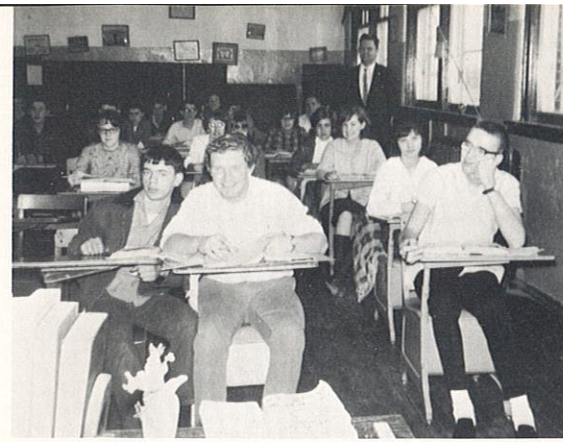

HUGH WILSON
Bachelor of Science Degree
1961.
Graduate work 1963.
Social Studies



CHERYL CAVANAH
Bachelor of Science Degree
1964.
Graduate work, 1964.
English



JOSEPH RHOADS
Bachelor of Science Degree
1958.
Masters Degree 1961
Industrial Arts, Drivers
Training, and English



CUSTODIANS

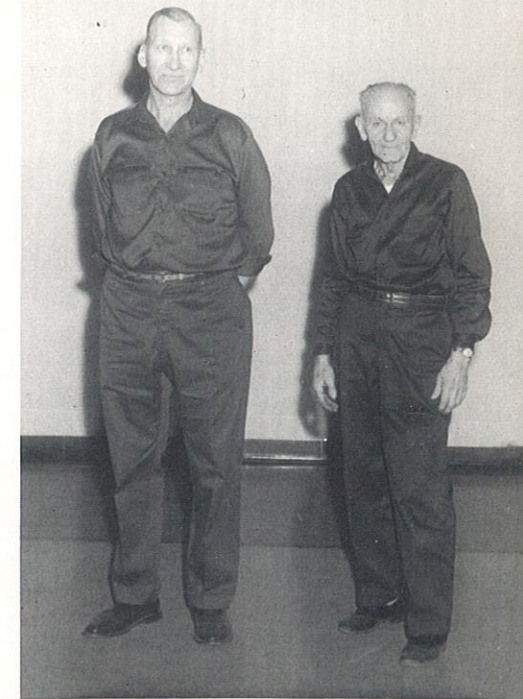

Paul Sorenson and Clarence Hancock

COOKS



Viola Patterson and Nancy Bigger

Left to right, Herb Davis, Glen Scott, James Crawford, Jack Thomas, Wayne McGrath, Marcie Lancaster, and Cletus Rummerfield.

BUS DRIVERS



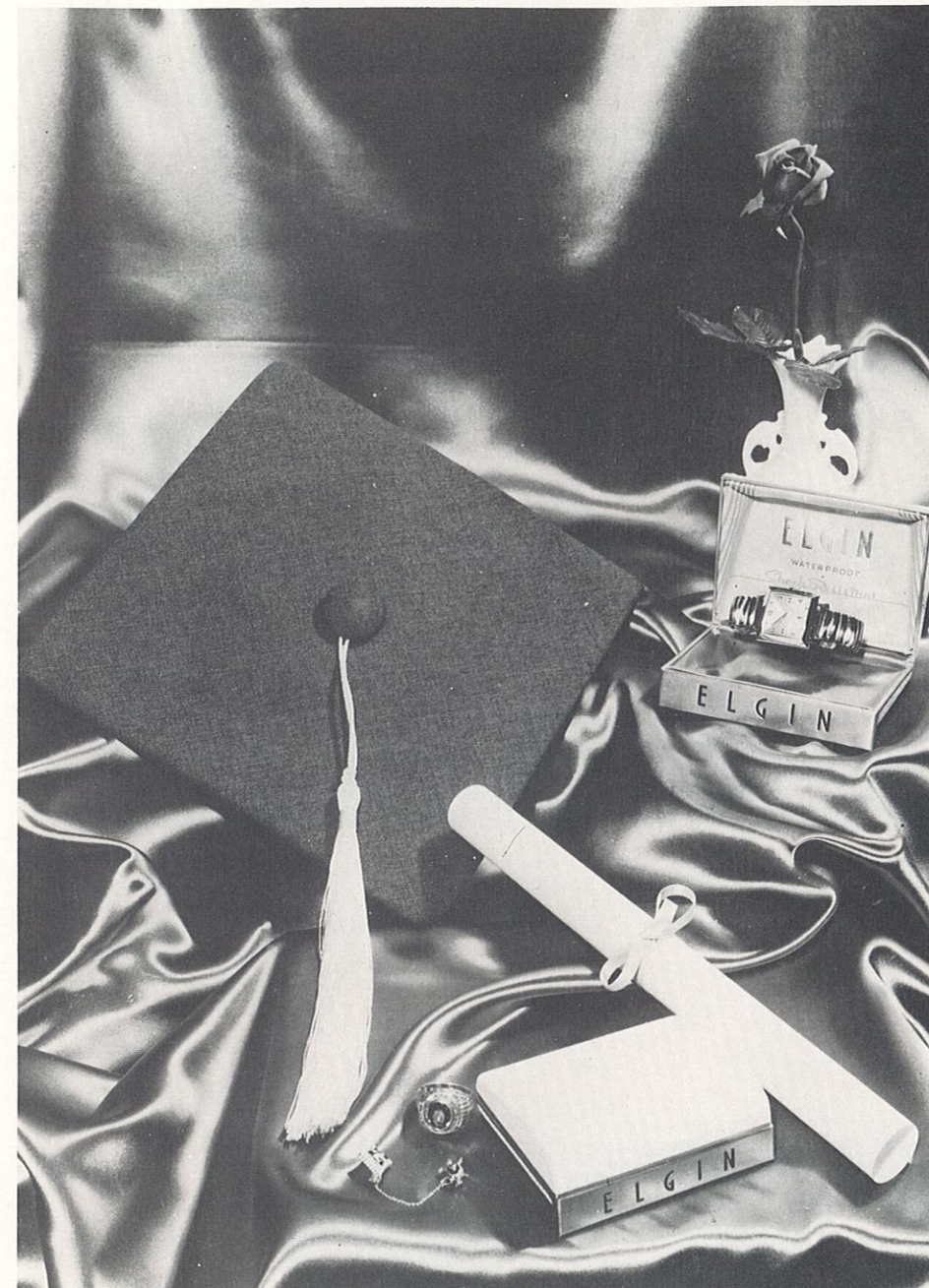

GRADUATES

SENIORS OF 1966

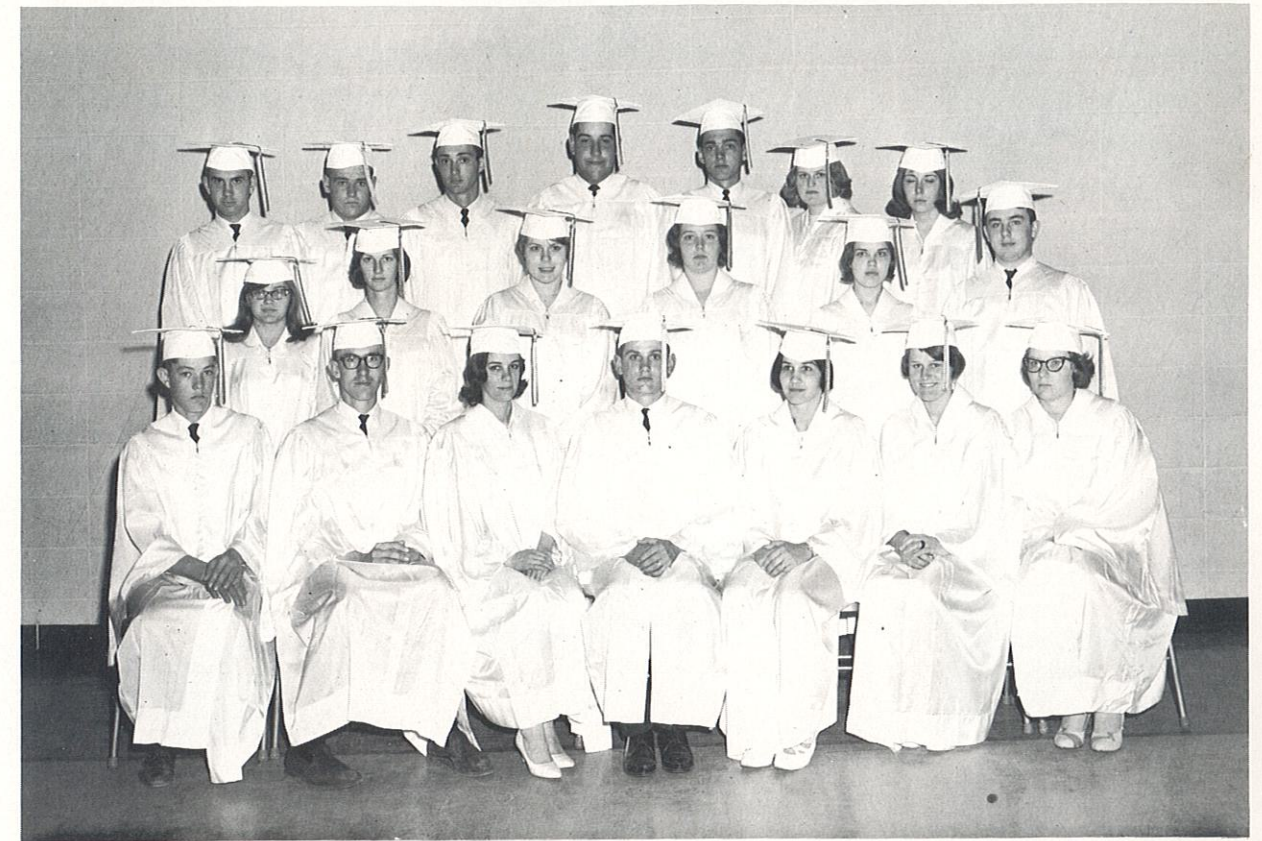

Row I, left to right, Jerry Waddle, Randy Barnett, Karen Johnson, John Taylor, Jo Sees, Cheri Worrell, and Joyce Moots. Row II, Joyce Salter, Dorothy Rummerfield, Elizabeth Richardson, Barbara Riley, Geneva Magruder, and Steve Taylor. Row III, Clifford Johnson, Gary Lewis, Jim Winkleman, Duane Patterson, Ron Kellison, Kay Lindquist, Diana Lundberg.

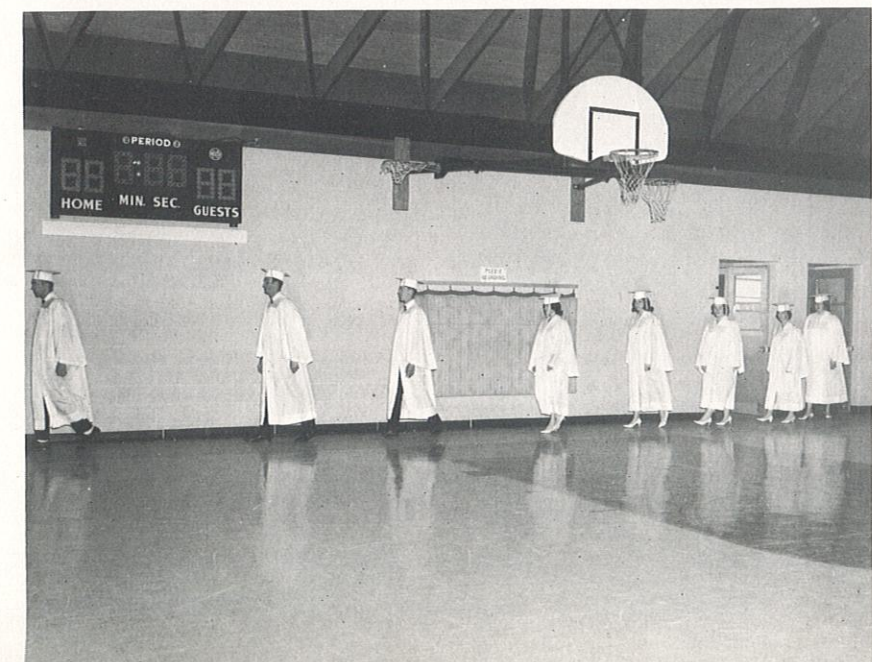



Diana Lundburg
Salutatorian



Karen Johnson
Valedictorian



Geneva Magruder
Salutatorian

Baccalaureate

May 15, 1966

Commencement

May 18, 1966

Class Motto

Take the world as it is,
not as it should be.

Class Flower

Carnation

Class Colors

Blue and Silver

Class Sponsor

Mr. Morris Salter

DIANA LEE LUNDBERG
"Di"

President
Class officer 4
Band 1,2,3,4
Band Contest 3
Home Ec. 1,2
Home Ec. Contest 1
Library Club 4
Scholastic Scholarship 2,4
Bookkeeping contest 4
Musical 4
Office 2
American History Contest 3
Regent's Scholarship 4
Basketball 1,2,3,4
Spanish Contest 4
Yearbook Queen Candidate 4
Salutatorian 4
Ambition: To be as happy the rest of my life as I am now.

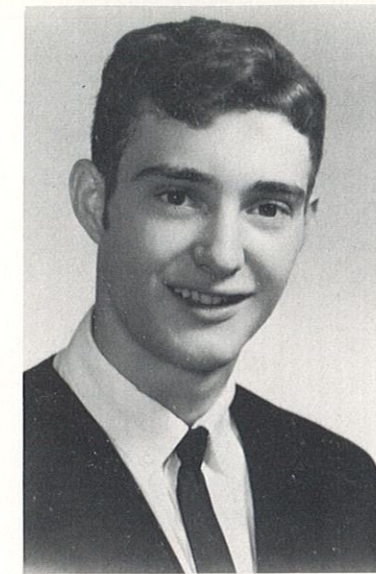

JAMES L. WINKLEMAN
"Jim"
V. President
Transfer from Kirksville 3
Planned Progress 3
Student Council 3
Class Officer 4
Baseball 3
Baseball manager 4
Basketball manager 3,4
Track 3,4
Glee Club 4
Mixed chorus 4
Musical 4
Ambition: Conservationist

IDRIS KAY LINDQUIST
"Kay"

Secretary
Class officer 4
Glee Club 2,4
Glee Club Contest 2
Mixed Chorus 4
Musical 4
Library Club 4
Home Ec. 1,3
Yearbook Staff 4
School paper co-ed. 4
Basketball 1,2,3,4
Softball 2,3,4
Ambition: To travel around the world.



BARBARA JO RILEY
Treasurer
Class officer 3,4
Band 1,2,3,4
Band officer 4
Glee Club 4
Mixed Chorus 4
Musical 3,4
General Business Club 1
Planned Progress 3
Regent's Scholarship 4
Certificate of Recognition Missouri University 4
Bookkeeping contest 4
Basketball manager 2,3,4
Softball and baseball scorekeeper 3,4
Ambition: To be good in whatever I do.

KAREN JOHNSON
"Karen"

Reporter
Class officer 3,4
Band 1,2,3,4
Band Contest 1,2,3,4
Musical 3,4
Home Ec. 2
Library Club 2
General Business Club 1
Scholastic Scholarship 1
Regent's Scholarship 4
American History Contest 3
Spanish Contest 4
Office 4
Basketball 1,2,3,4
Softball 2,3,4
Softball co-captain 4
Ambition: Get through college.



JOYCE ANN SALTER
"Joyce"
Student Council Pres.
Student Council 1,2,3,4
Glee Club 2,4
Glee Club Contest 2
General Business Club 1
School paper staff 4
Yearbook co-ed. 4
Yearbook Queen Candidate 1
Cheerleader 1,2,3,4
Cheerleader captain 2,4
Softball 2,3,4
Softball co-captain 4
Musical 4
Mixed Chorus 4
Ambition: Get David graduated.

PATSY GARDNER
KELLISON
"Pat"

Class officer 1,2
Student council 3,4
Student council officer 3,4
Glee Club 1,2,3,4
Glee Club Contest 1,2
Mixed Chorus 4
Band 1,2,3,4
Band officer 3,4
Musical 3,4
Sophomore Pilgrimage 2
Yearbook Queen 3
Yearbook Co-ed. 4
School paper staff 4
Basketball 1,2,3,4
Basketball captain 4
Softball 2,3,4
Ambition: To have a long and happy life.



CLIFFORD EUGENE
JOHNSON
"Cliff"

Class officer 2
Glee Club 2
Glee Club Contest 2
General Business Club 1
Yearbook King Candidate 1
Basketball 1,2,4
Baseball 2,3,4
Track 3,4
Ambition: To be successful in life.

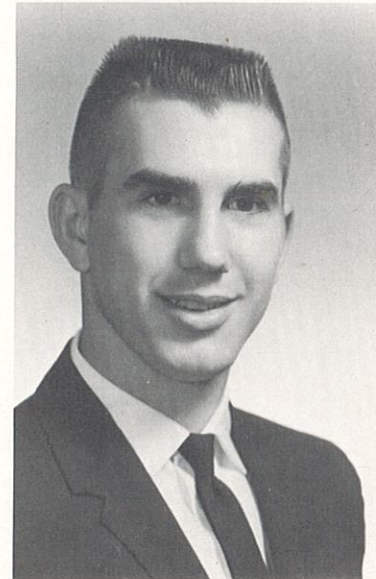

GARY L. LEWIS
"Gary"
Transfer from Greentop 4
Glee Club 4
Library Club 4
Ambition: Keep my car running.

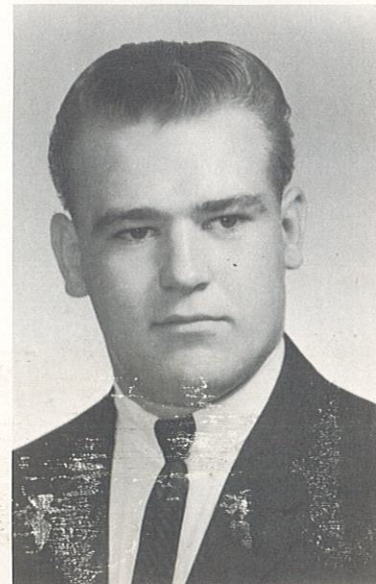

RANDALL BARNETT
"Randy"

Student Councilman
Student Council 2,4
Glee Club 2
Glee Club Contest 2
Boys State 3
Planned Progress 3
General Business Club 1
Woodworking Contest 2
Regent's Scholarship 4
Yearbook staff 4
School paper staff 4
School paper co-editor 4
Basketball 1,2,3,4
Baseball 2,3,4
Track 2,3,4
Certificate of Recognition, Missouri University 4
Ambition: Success.

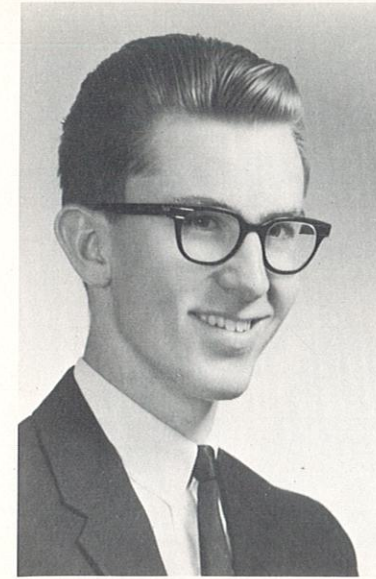

RONALD EUGENE
KELLISON
"Ron"

Transfer from Beaumont Texas 3
Class officer 3
Student Council 4
Glee Club 4
Basketball 3,4
Basketball Captain 4
Baseball 3,4
Track 3
All Tourney Basketball Award, LaPlata 4
Ambition: To have health, wealth, and happiness.

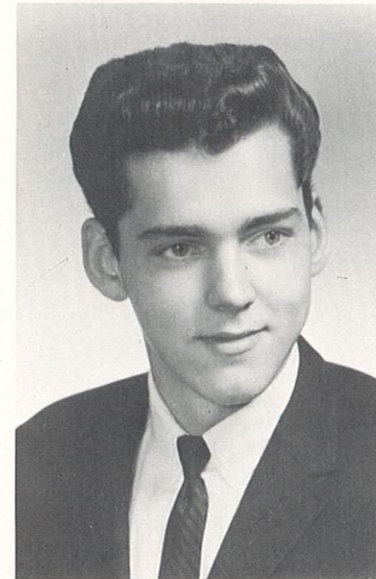

GENEVA IRENE
MAGRUDER
"Geneva"

General Business Club 1
Home Ec. 2,3,4
Home Ec. Contest 2,3,4
Planned Progress 3
Typing Contest 3
Regent's Scholarship 4
Library Club 3
Future Homemaker 4
Home Ec. Scholarship 4
Certificate of Recognition, Missouri University 4
Ambition: To be a good Home Ec. teacher.



JOYCE EVELYN
MOOTS
"Joyce"
Home Ec. 1,2,3,4
Home Ec. Contest 1
Library Club 3
Ambition: To be a suc-
cessful nurse.



DUANE KARL
PATERSON
"Egg"
General Business
Club 1
Glee Club 2
Glee Club Contest 2
Yearbook King
Candidate 2
Basketball 1,4
Baseball 3,4
Track manager 4
Ambition: To be a suc-
cessful millionaire.

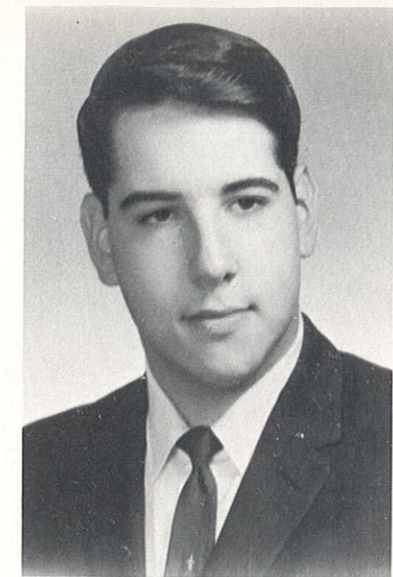

RAYMOND L. REHM
"Raym"
Student Council 1
General Business
Club 1
Glee Club 2
Glee Club Contest 2
Basketball 1
Track 2
Yearbook king
candidate 4
Ambition: To be suc-
cessful

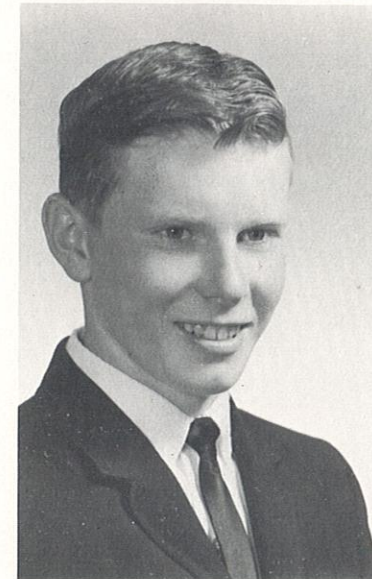

ELIZABETH LOUISE
RICHARDSON
"Liz"
Transfer from Knox
County 3
Home Ec. 4
Library Club 4
Yearbook staff 4
School paper staff 4
Ambition: To be suc-
cessful in anything I
try to do.



DOROTHY L.
RUMMERFIELD
"Dot"
Glee Club 2,4
Glee Club Contest 2
Home Ec. 1,2,3
Cheerleader 4
Basketball 3
Musical 4
Ambition: To be a suc-
cessful beautician.



ROBERTA JO SEES
"Jodi"
Band 1,2,3
Band Contest 1,2
Band Officer 3
Glee Club 1,2,3
Glee Club Contest 1,2
Musical 3
Yearbook staff 4
School paper staff 4
Basketball 1,2,3,4
Softball 2,3,4
All Tourney
Basketball Award,
LaPlata 4
District Volleyball
contest 4
MBTI Automation
scholarship 4
Ambition: To be a suc-
cessful secretary
and housewife.



JOHN DAVID TAYLOR
 "John"
 Transfer from Greentop 4
 Glee Club 4
 Yearbook staff 4
 School paper staff 4
 Basketball 4
 Track 4
 Ambition: Loafer

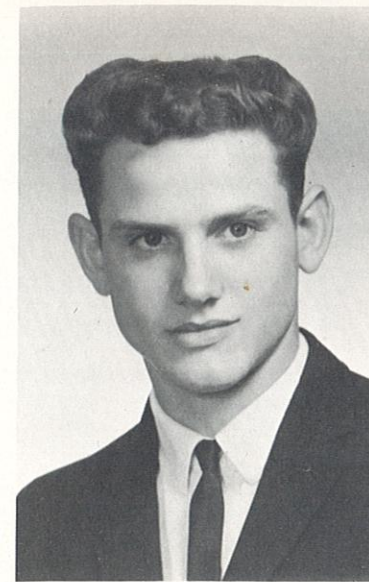

STEPHEN WILK
 TAYLOR
 "Steve"
 Class officer 1
 Glee Club 1,2,4
 Glee Club Contest 1,2
 Solo contest 4
 Mixed Chorus 4
 Musical 4
 K.S.T.C. spring musical "Bye Bye Birdie" 4
 School paper staff 4
 Yearbook staff 4
 Cheerleader 3
 Basketball manager 2
 Softball and baseball manager 3
 Track manager 2,3
 Ambition: To be a successful florist.



ROBERT LYNN
 TREASURE
 "Bob"
 Transfer from Kirksville 3
 Class officer 4
 Yearbook King 3
 Glee Club 3
 Transfer to Oklahoma 4

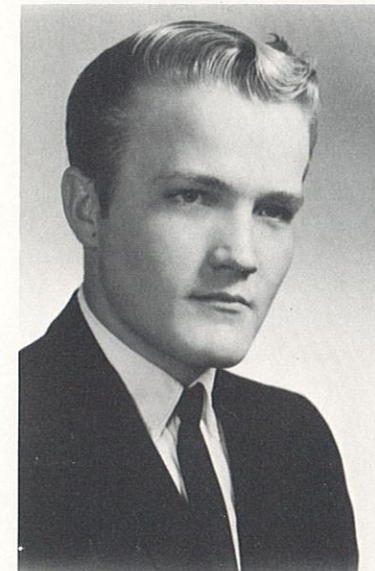

JERRY RAY WADDLE
 "Jerr"
 General Business Club 1
 Glee Club 2,4
 Musical 4
 Glee Club contest 2
 Basketball manager 2
 Baseball 3,4
 Ambition: To be a successful in anything I try to do.

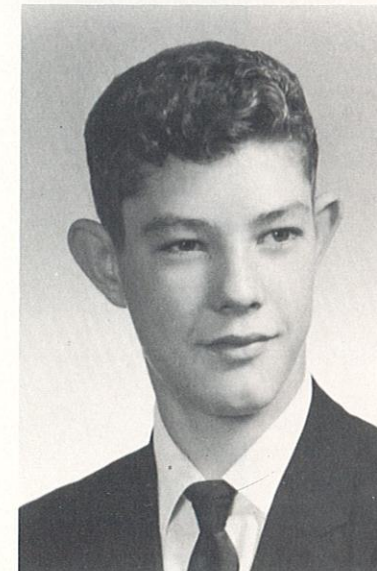

CHERYLE ANN
 WORRELL
 "Cheri"
 Class officer 1,3
 Glee Club 2
 Glee Club Contest 2
 Planned Progress 3
 Home Ec. 3
 Assistant Prom Chairman 3
 School paper staff 4
 Yearbook staff 4
 Basketball 1,2,3,4
 Softball 2,3,4
 Regent's Scholarship 4
 Ambition: To be happy and Live my life well.



The senior class of 1965-66 began their freshman year with twenty-three students. They lost three students and gained one making a total of twenty-one to begin their sophomore year. During that year, they lost two but gained six students to raise their junior student count to twenty-five. However three students moved out and one married. This left the count at twenty-one but at the beginning of the senior year two students transferred in, moving the count to twenty-three. One moved away to make the total number of graduating seniors twenty-two.



UNDERGRADS

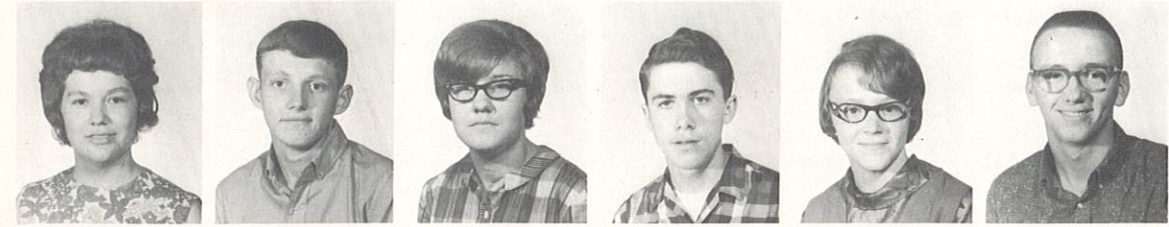

Joyce Erwin, pres.
 David Meline, vice-pres.
 Connie Lancaster, sec.
 Tommy McGee, treas.
 Becky McNew, rep.
 Ray Aldridge, v.-pres.
 s. c.



Carolyn Paul, s. c.
 Larry Shaver, s. c.
 Rocky Arndt
 Bonita Arnold
 Charlene Bunch
 Mary Alice Evans

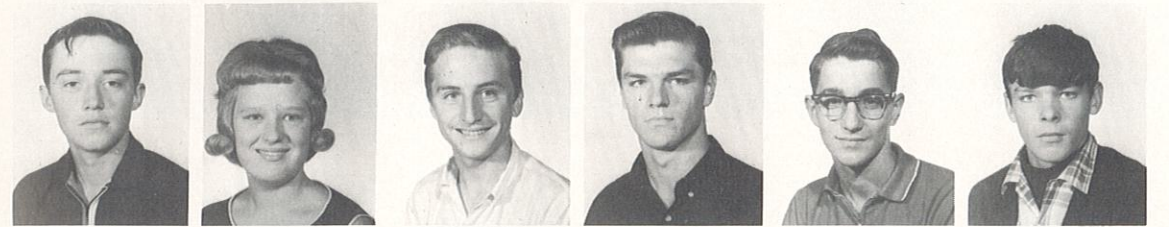

Darrel Hill
 Connie Lindquist
 Charlie Peterson
 Richard Peterson
 Terry Platz
 Jerry Reeves

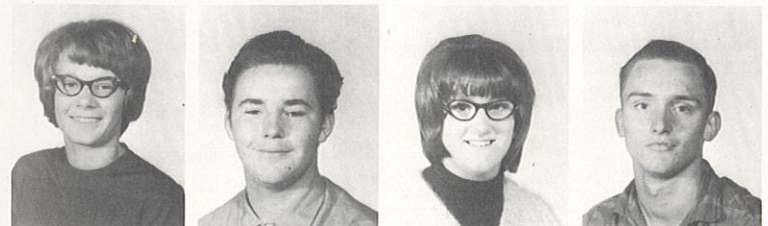

Linda Robinson
 Mark Stribling
 Vicki Thompson
 Bill Vice

Juniors



Eddie Magruder, pres.
Albert Zentz, v-pres.
C. A. Pack, sec.
Kent Robinson, treas.
Elaine Dimmitt, rep.
Deta Bures, s. c.



Tommy White, s. c.
Buddy Ambrosia
Charlotte Bunch
Gary Clark
Jerry Epperson
Darrell Gregory



Ricky Harrelson
Stanley James
Gregory Lawrence
Peggy McGee
Jimmy McNew
Carol Magruder

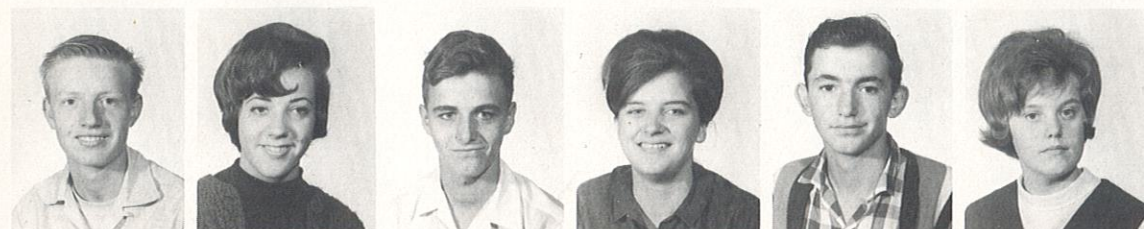

Tom Moots
Karen Patterson
Larry Platz
Joanna Rusk
Danny Shirley
Jana Taylor



Nancy Terrell
Kathy Thompson
Lila Vice
Karen Waddle
Bonnie Walker
David Wheeler



Becky Zentz

Sophomores

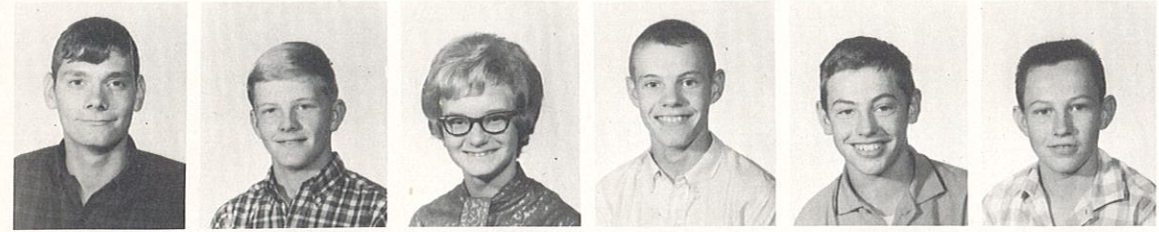

Jim Knight, pres.
Mike Moyer, v. pres.
Kathy Robinson, sec.
Doug Meline, treas.
Kenny Crandall, rep.
Bradley Selby, s. c.



Brenda Riley, s. c.
Sharon Arnold
Linda Bigger
Randy Bunch
Billy Church
Bonnie Crossgrove



Don Dimmitt
Robert Elsea
Valleri Floyd
Robert Fredman
Barbie Hewitt
Lonnie James



Linda Lewis
Dennis Lindquist
Lonnie Magruder
Billy McGee
Sandy Norfolk
Ronnie Patterson



Kathy Person
Nancy Reeves
Ralph Richardson
Cathy Robertson
Gale Rusk
Billy Skaggs

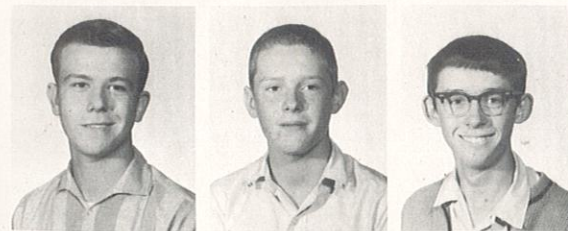

Paul Stiles
Robert Waddill
Jerome Worrell

Freshmen

EIGHTH GRADE



Row I, left to right, Howard Cook, Coleen Bunch, Cheryl Cooper, Veldon Draper, Cindy Baker, Susan Moots, Ronnie Harrelson, Terry Person, Brenda Platz, Stanley Crawford. Row II, Wayne Salter, David March, Paula Paul, Bob Erwin, Larry Howard, Linda Brown, Rose Parrish, Janie Ross, Doug Hill, Nancy Lewis, Jimmy Darnel. Row III, Jack Moots, Mike Collop, Randy Aldridge, Jimmy Kelley, Kelley Church, Lynette Patterson, Ronnie Lundberg, Any Hettinger, Kevin Tarpein, and Judy Winkleman.

EIGHTH GRADE



Stanley Crawford, pres.
Jimmy Kelley, v-pres.
Linda Brown, sec.
Janie Ross, treas.
Judy Winkleman, rep.
Randy Aldridge

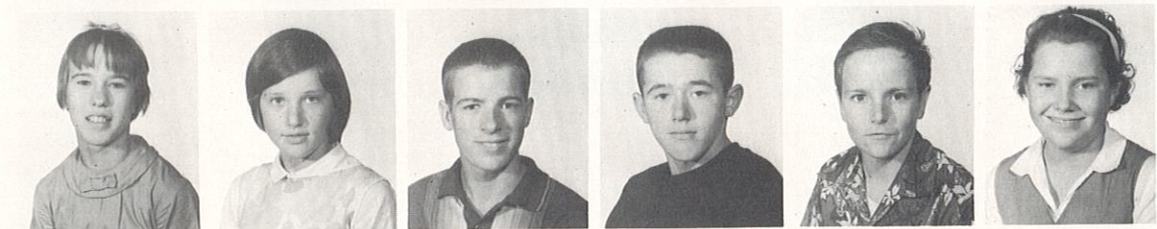

Cindy Baker
Coleen Bunch
Mike Collop
Kelley Church
Howard Cook
Cheryl Cooper



Jimmy Darnel
Veldon Draper
Bob Erwin
Ronnie Harrelson
Amy Hettinger
Doug Hill



Larry Howard
Nancy Lewis
Ronnie Lundberg
David March
Susan Moots
Jack Moots



Rose Parrish
Lynette Patterson
Paula Paul
Terry Person
Brenda Platz
Wayne Salter



Kevin Tarpein

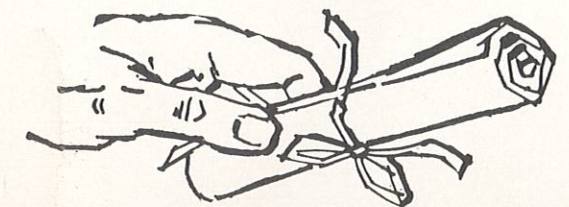

SEVENTH GRADE



Denise Lynn, pres.
Diane Selby, v. pres.
Vancil Crandall, sec.
Terry Garlock, treas.
Bonnie Rehm, Rep.



Lendal Arnold
Janet Epperson
Bonnie Evans
Brenda Hettinger
Buzzie Hewitt



Debra Jeffries
Robert Magruder
Mark March
Janice McGee
Marsha Richardson



Criss Robertson
Jackie Selby
Joe Worrell
Mary Lee Hidgon
Billie Kelso

SIXTH GRADE



Joy Beerbower
Patricia Bradshaw
Fred Callop
Vicki Darnel
Don Erwin
Donna Frisby



Robert Higdon
Debbie Kite
Roger Lewis
Pat March
Toni Milstead
Abby Minnix



Dana Mountain
Karen Parrish
Dolly Reeves
Kirk Robison
Jimmie Salter
Kevin Sees



Mike Shirley
Bobby Skaggs
Janet Waddle
Timmy Wheeler
Brenda Winkleman
Alice Worrell

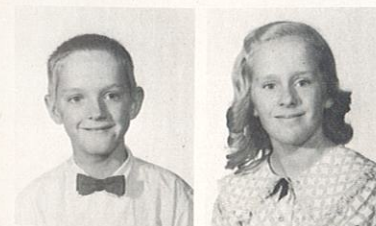

Eddie Worrell
Nancy Young



FIFTH GRADE



Chuck Ambrosia
Martha Anderson
Dixie Baker
Joe Decker
Mary Dimmitt



Steve Farley
Rayna Floyd
Larry Fredman
Darrell Hettinger
Cathy Hill



Patricia Jeffries
Debbie Lindquist
Phillip March
Sandra Morehouse
Jimmy Person



Ronnie Peterson
Robert Riley
Craig Robertson
Larry Salter
James Scudder



Terry Tarpein
Bruce Waddle
Joyce Wilson
Connie Norfolk



FOURTH GRADE



George Anderson
Darrel Arnold
Steve Ballard
Jan Beerbower
Marilyn Bradshaw
Ricky Bunch

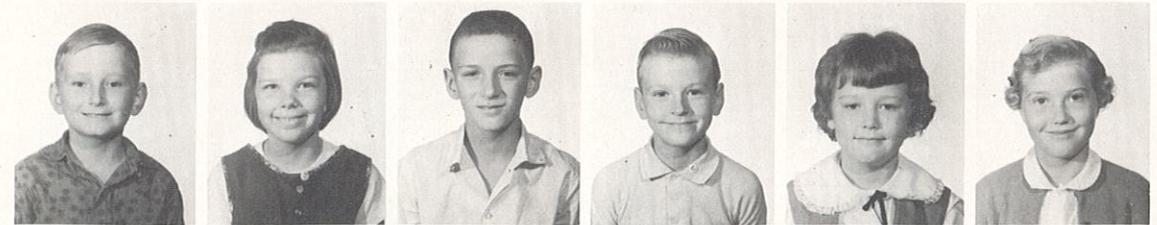

Charles Cooper
Charlene Crim
Mike Dimmit
J. C. Epperson
Diana Frisby
Rhonda Helton



Steve Hettinger
Linda Hewitt
Betty Howard
Randy Jeffries
Louise March
Terry Minnix



Lana Minnix
Janet Mountain
Joyce Mountain
Coe Ann Noe
Marla Osborn
Debbie Person



Elizabeth Pinkerton
Ray Lee Richardson
Sandra Shirley
Joyce Terrell
Randy Watson
Donna Wilson



Martha Young



THIRD GRADE



Ann Ballard
Sharla Crawford
Betty Evans
Randy Kellison



Linda McNew
Jerry Norfolk
Ronnie Parrish
Steve Perry



Debbie Pierce
Lonnie Salter
Linda Selby
June Watson



Daniel Wilson



SECOND GRADE



Debbie Allen
Jo Ballard
Cheryl Billington
Mark Bradshaw
Cheryl Bunch



Karen Decker
Mark Fisher
Terri Hammer
Harley Harrelson
Kim Helton



Sidney Hettinger
Kim Hill
Teresa Lawrence
Vicki Lindquist
Jim March



Richard Mountain
Debbie Selby
Roger Person
Steve Peterson
Kelley Platz



Deanna Tarpein
Eddy Turner
Jeff Waddle
Gloria Wilson



FIRST GRADE



Mike Allen
Walter Anderson
Mark Booth
Lisa Floyd
Billy Hettinger



Pamela Hewitt
David Higgins
Candy Jeffries
Trudy Kellison
Billy Mallet

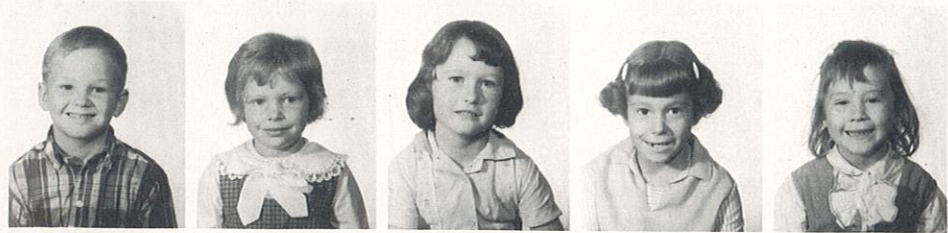

Mark Moyer
Sara Beth Noe
Marilyn Peterson
Jeanie Pierce
Frances Severns

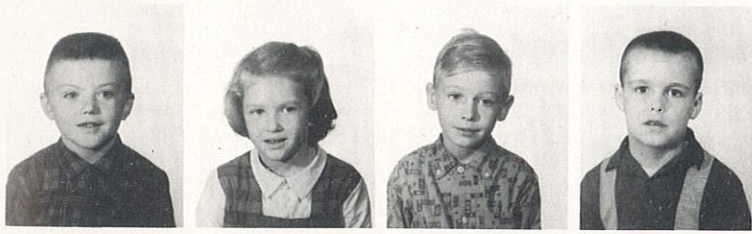

Jordan Minnix
Vanessa Stone
Dean Solomon
Nicky Kelso

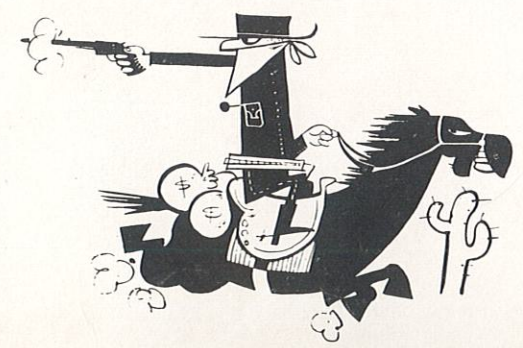

GIBBS ELEMENTARY



Karla Bragg, 1st
Marvin Magruder
Tony Rusk
Randy Truitt
Nanette Wellborn
Jay Wheeler

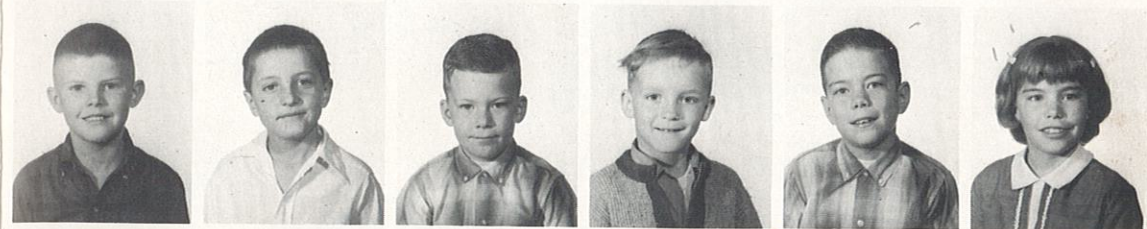

Kyle Bragg, 2nd
Roger Magruder
Russell Smith
Jeffrie Wellborn
Bradley Smith, 3rd
Cindy Smith



Norma Wellborn
Billy Wheeler
Charlotte Magruder, 4th
Steve Smith
Melinda Thompson
Carolyn Chambers, 5th



Beverly James
Raymond Magruder
Paul Smith
Richard Scott
Sonja Smith
Janet Vice



Connie Chambers, 6th
James Smith
Lois James
Ronnie Truitt
Billy Vice
Terry Vice



Dicky Wheeler
Danny Wheeler





ACTIVITIES

YEARBOOK AND PAPER STAFF

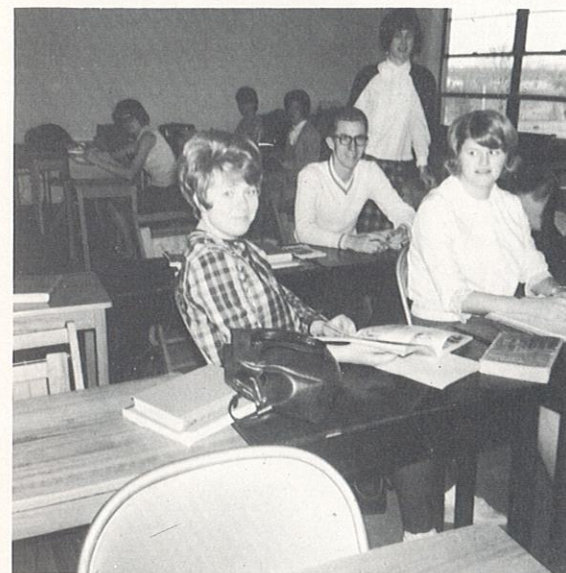

STAFF
Randy Barnett
Pat Kellison
Kay Lindquist
Liz Richardson
Joyce Salter
Jodi Sees
John Taylor
Steve Taylor
Cheri Worrell
Advisor: Mrs. J. Christy



Yearbook Co-editors Joyce Salter and Pat Kellison

A fifty-four page annual is published by the same staff during the second semester of school work. The work is finished by the end of the scholastic year and is printed during the summer by Walsworth Printing Company for distribution during the following fall. An estimated 125 yearbooks are sold each year.



The Brashear News is published in four-page form weekly by a staff of nine, and is sponsored by Mrs. Janeane Christy. Mr. John Ballard and his staff at Green City Press print the paper each week. It is distributed to twelve hundred readers, ten of which are out-of-state addresses.



School Paper Co-editors Randy Barnett and Kay Lindquist

STUDENT COUNCIL



Top row, left to right: Tom White, Deta Buress, Randy Barnett, Middle row: Larry Shaver, Carolyn Paul, Brad Selby, Brenda Riley, Bottom row: Pat Kellison, Joyce Salter, and Ray Aldridge.

The Brashear Student Council is made up of high school students. There are two students elected from the freshman, sophomore, junior and senior classes. The senior and junior class each nominate one member to run as President. The entire high school student body then votes on these two. The main function of this body is to plan dances and other activities.



LIBRARY CLUB

These persons were members of the Library Club and helped in library duties one hour each day: Karen Johnson, Diana Lundberg, Kay Lindquist, Liz Richardson, Gary Lewis, Cathy Thompson, and Charlotte Bunch.

KING AND QUEEN DANCE 1966 YEARBOOK



Buddy Ambrosia, Joanna Rusk, soph., Pat Kellison, s.c. sec., Joyce Salter, s. c. pres., King Jim Knight, Queen Valleri Floyd, Connie Lancaster, Ray Aldridge, jr., Diana Lundberg, Raymond Rehm, sr.



King Jim Knight
Queen Valleri Floyd



P. T. A. OFFICERS



Row 1, left to right, Madeline Crockett, Historian, Peggy Osborn, President, Marietta Kellison, A. Secretary, Mary Paul, Secretary, Dorothy Johnson, Treasurer, Mary Elsea, Congress Publication, Row 2, Geneva Clark, Hospitality, Goldie Sees, Membership, Evelyn Meline, Program, Nancy Bigger, Membership, Barbara Beerbower, Citizenship & International Relations, Jenell Kelley, Evaluation. Not pictured, Norma Lundberg, V. President, Betty Moyer, Finance, Bethene Crawford, Spiritual Life, Cora Lee Helton, Publicity Parliamentarian.

WINDOW SHOPPING STYLE SHOW



Left to right, Charlotte Bunch, Charlene Bunch, Lila Vice, Valleri Floyd, Sandy Norfolk, Elizabeth Richardson, Linda Bigger, Brenda Riley, Nancy Reeves, Cathy Robertson, Joyce Moots, Sharon Arnold, Deta Buress, Becky McNew, Joyce Erwin, Cathy Robinson, Jan Taylor, Bonnie Crossgrove, Barbara Hewitt, Kathy Person, Joanna Rusk, Peggy McGee, Becky Zentz, Nancy Terrell, Geneva Magruder.

JUNIOR-SENIOR BANQUET AND PROM

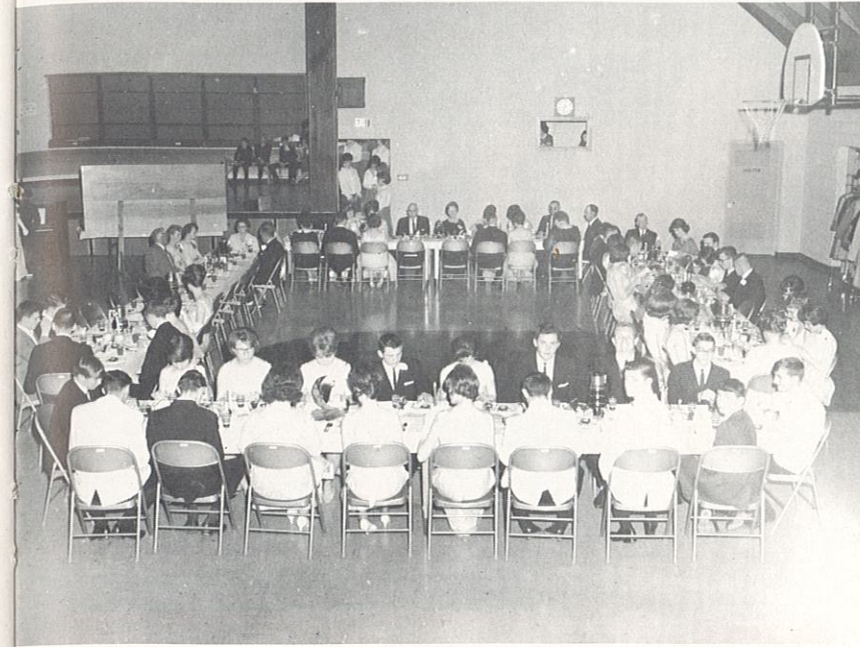

Opening the evening program was Connie Lancaster singing "Moon River". Joyce Erwin welcomed everyone to the Junior-Senior Prom, "Moonlight and Roses." Then Diana Lundberg gave the thank you message from the Seniors. A few thoughts of inspiration were given by Evelyn Taylor. John Ballard sang "Some Enchanted Evening." Mr. Hunt closed the program with a short address. The banquet consisted of jell-o salad, baked turkey, mashed potatoes, brown gravy, and lima beans. Strawberry short cake was served for dessert.

The dancers entered the gym through a trellis of roses. The false ceiling over head was of blue and silver crepe paper and stars. Roses also scalloped the brick walls. Lively music was provided by the TROJANS.



SENIOR TRIP



Fourteen seniors left the school the evening of the 12 of May to go on their Senior Trip to the Lake of the Ozarks. They arrived at Sherwood Lodge, where they stayed that night. They enjoyed cooking some of their meals and eating others at restaurants in the area. They visited spots of interest including Bridal Cave and Dogpatch.

They also took airplane tours of the lake, speedboat rides, and swam in the pool at the lodge. The seniors enjoyed all the trip and were very pleased with their rooms and their tours.

SCHOLASTIC CONTEST



Sharon Arnold
Home Ec. 1, IV



Nancy Terrell
Home Ec. 2, II



Karen Johnson
Spanish I

Joyce Erwin
Home Ec. 3, II



Becky McNew
Basketball III

Also attending scholastic contests were Karen Patterson, Impromptu Theme Writing III, and Brenda Riley, Home Ec. I, I.



Geneva Magruder
Home Ec. 4, I



Cheri Worrell
Impromptu Theme
Writing III



Diana Lundberg
Spanish
Bookkeeping, II



Jodi Sees
Volleyball, II



Becky Zentz
Home Ec. 2, II

**SCHOOL
LIFE**

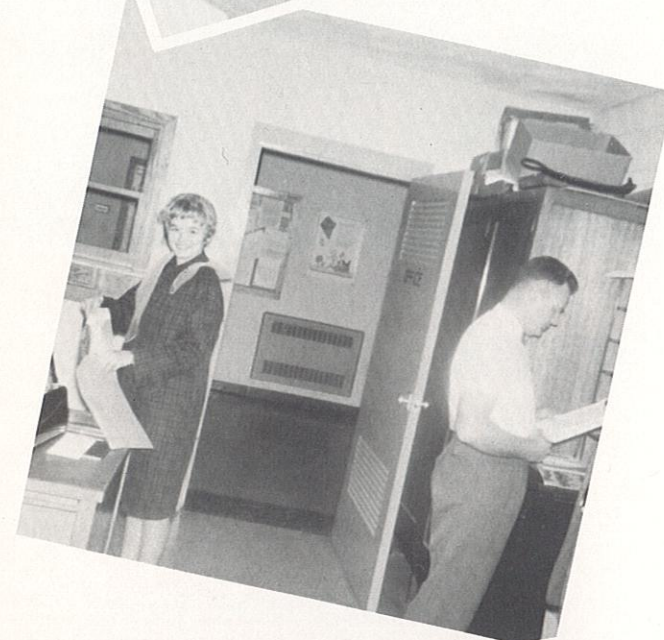
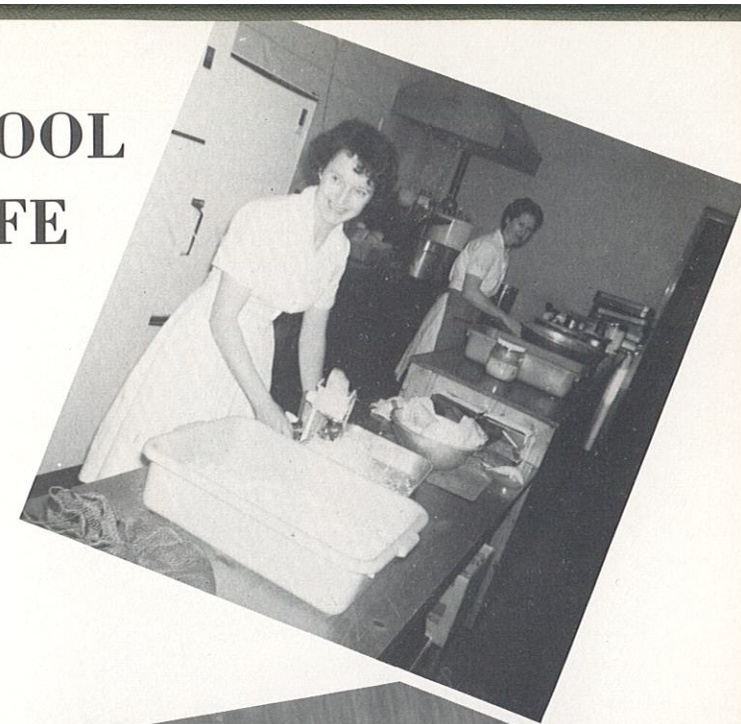
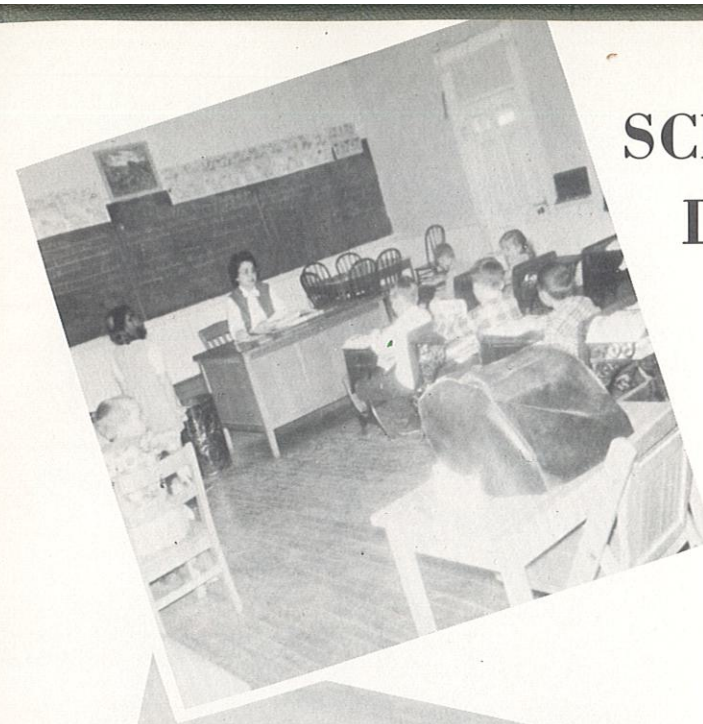



SWINGIN' HIGH BHS MUSICAL

POM POM GIRLS



Row 1, left to right, M. Higdon, S. Norfolk, M. Richardson, Row 2, J. Ross, C. Robertson, C. Bunch, K. Person, B. Evans, V. Floyd, D. Selby, B. Hettinger, J. Taylor, Row 3, B. Winkleman, L. Robinson, B. Hewitt, S. Arnold, R. Parrish, D. Lynn, A. Hettinger, J. Selby.

PRINCIPALS



Mr. McDuff, S. Taylor, Miss Pinkerton, K. Lindquist, Miss Cook, C. Lancaster, Miss Ramsey, B. Riley, Mr. Blum, J. Knight, Mr. Carlyle, J. Waddle, Diana, J. Taylor, Connie K. Patterson, Andy, T. White, Bill, R. Aldridge, Senator Whiffwaff, M. Stribling.

THE TROUBLE WITH CHRISTMAS

OPERETTA

On December 16, 1965 an operetta was given by the elementary grades titled "The Trouble with Christmas." The story involves Middleville, a small town anywhere in the U.S.A. The mayor of Middleville, beset by citizen groups complaining about the drudgery and expense of Christmas, calls a special town meeting to discuss the advisability of eliminating the day and the season.

A flashback to an early pioneer Christmas and a glimpse into a Christmas in the future help settle the matter.

Principal characters were as follows:

Mayor Chuck Ambrosia.
Sheriff Roger Lewis.
Town Council Bruce Waddle, Timmy Wheeler, Kevin Sees, Freddie Collop.
Merchants Mike Dimmitt, Steve Ballard, Joe Decker, Randy Watson.
Ladies Auxiliary Debbie Kite, Donna Frisby, Pat March, Dixie Baker.
Good Housewives Joyce Mountain, Louise March, Kathy Hill, Martha Anderson.
Bad Housewives Janet Mountain, Nancy Young, Patricia Bradshaw, Marylee Dimmitt.
Computer operators Harley Harrelson, Dean Solomon, Debbie Persons, Kelley Platz.
Frontier family Janet Waddle, Don Erwin, Betty Evans, Mark Booth, Joyce Terrell, Randy Jeffries.
Chorus, adult and children of the community made up the rest of the cast.

SWINGIN' HIGH

MUSICAL

When formidable Mr. McDuff becomes principal of Cooper High he imposes 'Cruel Days' on students and teachers alike by installing a program of 'all work and no play' designed to produce scientists. The students rebel but a little libelous intrigue coupled with romance manages to bring about a happy (but hilarious) solution.

Besides the principals and dancers, several students participated in the musical "Swingin' High" in the band, in the stage crews and in minor parts.

BRASHEAR SCHOOL BAND

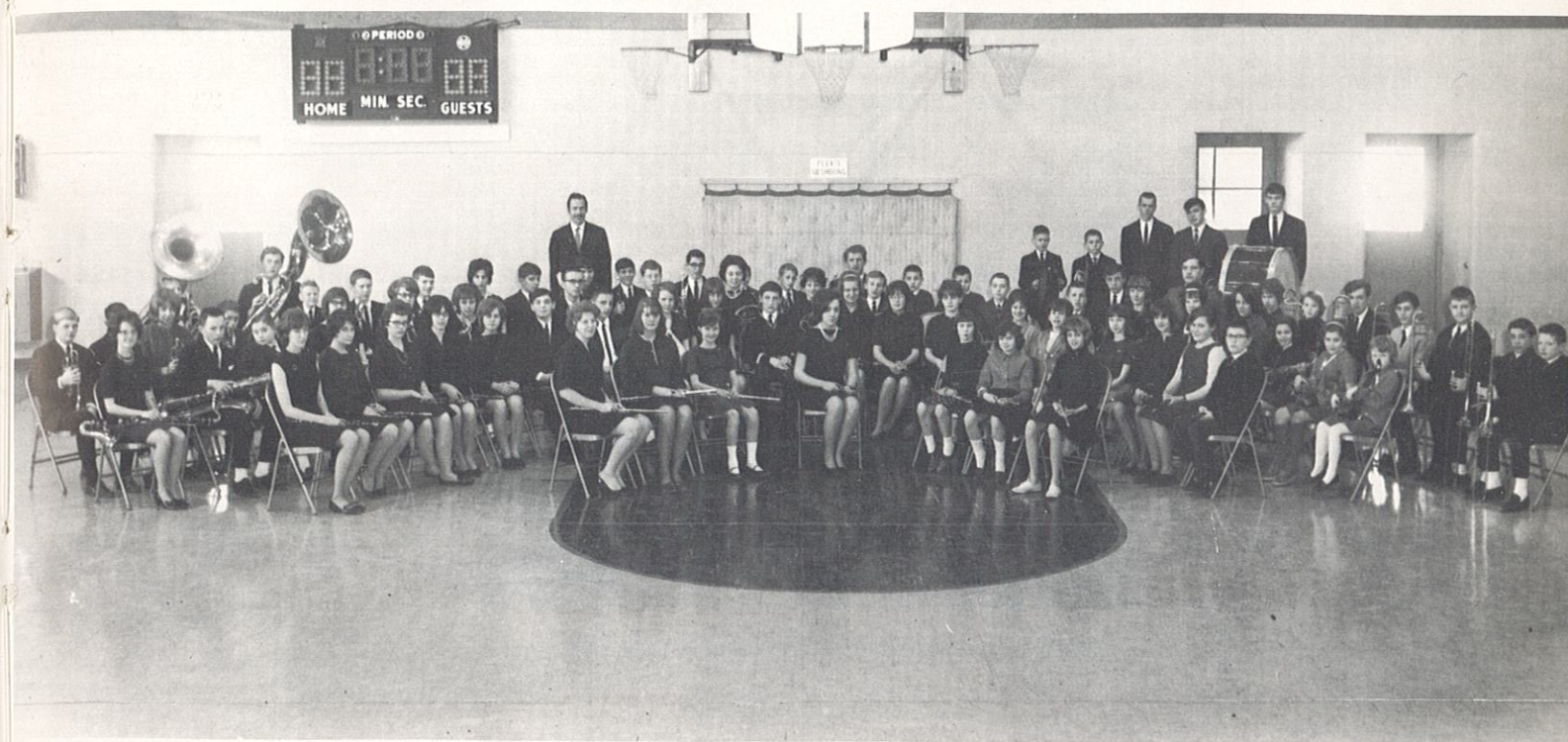

Clarinet

Connie Lancaster 11
 Carolyn Paul 11
 Elaine Dimmitt 10
 Bonnie Crossgrove 9
 Randy Aldridge 8
 Linda Brown 8
 Veldon Draper 8
 Paula Paul 8
 Janie Ross 8
 Bonnie Evans 7
 Denise Lynn 7
 Janice McGee 7
 Debbie Kite 6
 Toni Milstead 6
 Dana Mountain 6
 James Scudder 5
 David March 8
 Rayna Floyd 5
 Cheryl Cooper 7
 Brenda Hettinger 7

Cornet

Diana Lundberg 12
 Pat Kellison 12
 Terry Platz 11
 Larry Shaver 11
 Billy McGee 9
 Doug Meline 9
 Mike Moyer 9
 Billy Skaggs 9
 Robert Waddill 9
 Stan Crawford 8
 Ronnie Lundberg 8
 Judy Winkleman 8
 Criss Robertson 7
 Craig Robertson 5
 J. C. Epperson 4
 Steve Ballla 4
 Steve Ballard 4
 Bobby Skaggs 6

Trombone

Jerry Epperson 10
 Gregory Lawrence 10
 Eddie Magruder 10
 Tom White 10
 Denny Lindquist 8
 (not pictured) 9
 Jimmy Kelly 8
 Mark March 7
 Doug Hill 8
 Cindy Baker 8
 Rhonda Helton 4

Saxophones

Karen Johnson 12
 Brenda Riley 9
 Bradley Selby 9
 Janet Epperson 8
 Terry Garlock 7
 Diana Selby 7
 Buzz Hewitt 6
 Kevin Sees 6
 Liz Pinkerton 4
 Marla Osborn 4
 CoeAnn Noe 4

Bass Clarinet

Valleri Floyd

Drums

Jerry Reeves 11
 Albert Zentz 10
 Jim Knight 9
 Kirk Robinson 6
 Joe Decker 5

Flute

Cathy Robertson 9
 Donna Frisby 6
 (not pictured) 6
 Brenda Winkleman 6
 Debbie Lindquist 5
 Janet Waddle 6
 Jan Beerbower 4

Horns

Barbara Riley 12
 C. A. Pack 10
 Vancil Crandall 7
 Jackie Selby 7

Baritone

Ray Aldridge 11

Bass

Mark Stribling 11
 Bob Riley 5

Oboe

Karen Patterson 10



Majorettes: Brenda Hettinger, Cathy Robertson and Debbie Kite.

The Brashear Band is made up of seventy-eight students from grades four through twelve. Included in the membership are three seniors, seven juniors, eight sophomores, twelve freshmen, thirteen eighth graders, fourteen seventh graders, nine sixth graders, five fifth graders, and seven fourth graders. Sixty of these made up the marching band, which participated in marching events at Novinger, Lancaster, Hannibal, LaBelle and Kirksville. They also played jointly with LaBelle at concerts as well as by themselves.



Band officers: Barb Riley and Pat Kellison.



Band director: Mr. John Ballard.



Row 1, left to right: C. Paul, B. Hewitt, K. Robinson, L. Robinson, J. Taylor, B. Riley, P. Kellison, Row 2; J. Ballard, B. Crossgrove, L. Vice, S. Arnold, K. Lindquist, J. Rusk, C. Robertson, C. Bunch, N. Reeves, Row 3: L. Lewis, V. Floyd, N. Terrell, B. Riley, K. Patterson, C. Lancaster, C. Person, J. Salter.

G
I
R
L
S
G
L
E
E
C
L
U
B

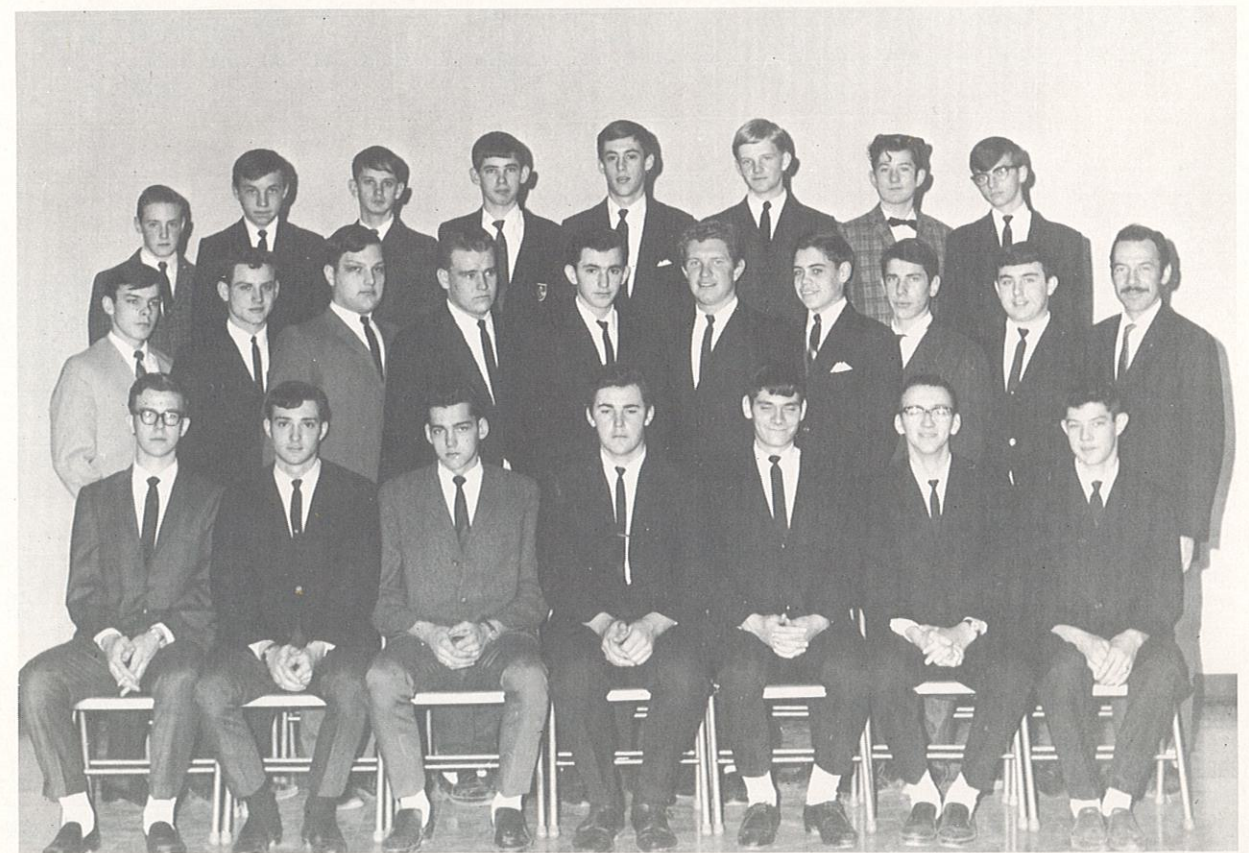

Row 1, left to right: P. Stiles, J. Winkleman, R. Kellison, M. Stribling, J. Knight, R. Aldridge, J. Waddle, Row 2: J. Reeves, J. Taylor, E. Magruder, G. Lewis, D. Shirley, L. Shaver, D. Gregory, R. Walker, S. Taylor, J. Ballard, Row 3: R. Fredman, G. Lawrence, B. Skaggs, R. Bunch, T. White, M. Moyer, L. James, G. Rusk.

B
O
Y
S
G
L
E
E
C
L
U
B

MIXED CHORUS



Row 1, left to right, Mike Moyer, Steve Taylor, Darrell Gregory, Eddy Magruder, Jim Knight, Mark Stribling, Ray Aldridge, Larry Shaver, Jerry Reeves, Tom White, Billy Skaggs. Row 2, Valleri Floyd, Karen Patterson, Patsy Gardner, Brenda Riley, Bonnie Crossgrove, Kay Lindquist, Cathy Robertson, Jan Taylor, Carolyn Paul, Barbara Riley, Connie Lancaster, John Ballard.



The Mixed Chorus is a volunteer group of selected individuals. They have rehearsed on their own time evenings when busy schedules allowed rehearsals to be held. Their performances have included appearances at the E.U.B. Youth Rally, Baccalaureate, and Spring Concert.

INSTRUMENTAL AND VOCAL SOLOS



Bradley Selby
Baritone solo, III



Connie Lancaster
Alto solo, III



Barbara Riley
Soprano solo, III

Cathy Robertson
Flute solo, III



Valleri Floyd
Bass clarinet, IV



Karen Patterson
Soprano solo, III

Jana Taylor
Soprano solo, II



Brenda Riley
Alto Solo, IV
Tenor saxophone, IV

Jim Knight
Bass solo, II

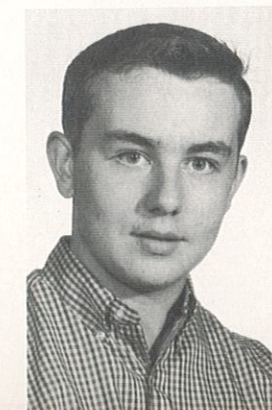

Stephen Taylor
Bass solo, II



ATHLETICS

CHEERLEADERS



VARSIITY, Joyce Salter, Linda Robinson, Nancy Terrell, Deta Bures, Dorothy Rummerfield, Joanna Rusk, Jana Taylor.



JUNIOR HIGH, left to right, Linda Bigger, Janice McGee, Nancy Lewis, Cathy Robertson, Brenda Hettinger, Cindy Baker.

HIGH SCHOOL GIRLS BASKETBALL



Row 1, left to right: Pat Kellison, captain, Barbara Riley, manager, row 2: Connie Lancaster, Karen Johnson, Becky Zentz, Peggy McGee, Charlotte Bunch, Becky McNew, Jodi Sees, Elaine Dimmitt, Diana Lundberg, Cheri Worrell, Connie Lindquist, Kay Lindquist, and Coach Christy.

The 1965-66 Brashear Tigerettes played a total of twenty-one games, nine of which were tourney competition. The girls team played in the Brashear and Novinger Tournneys, capturing the third place trophy in both, but were defeated during consolation play at the LaPlata Tourney. Their point average for each game was 29.38 and their total point count for the season was 617. Members of the Tigerettes who will graduate and not return for the next season will be Karen Johnson, Diana Lundberg, and Kay Lindquist, Jodi Sees, Pat Kellison, and Cheri Worrell.

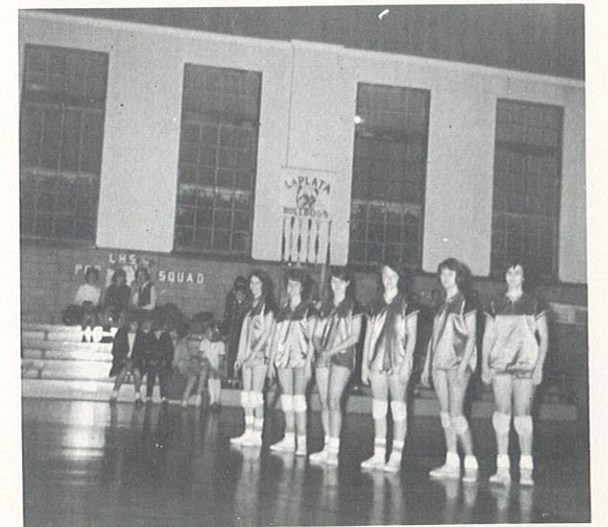

HIGH SCHOOL BOYS BASKETBALL



Row 1, left to right: Ron Kellison, Captain, Gary Clark, Jim Winkleman, Darrell Gregory, managers, Coach Christy. Row 2: Larry Platz, Tom McGee, John Taylor, Larry Shaver, Clif Johnson, Ray Aldridge, Duane Patterson, Mark Stribling, Randy Barnett, Kent Robinson, David Meline, Albert Zentz, Terry Platz, and Tom White.

The Brashear Tigers played a total of 21 games, nine of which were played on their home court. The boys played two games in the Brashear Tourney, three in the Novinger Tourney, capturing fourth place, and three in the LaPlata Tourney. They also played in one game of the Regional held at BHS.

Though they had a record of two wins and 19 losses, they had some close calls. They were defeated by only one point in three games and by two points in one game. They played two games in which there were overtimes. The total number of points for the season was 993, giving the team an average of 47.29 for each game.

Not returning for action because they will graduate are Randy Barnett, Ron Kellison, Cliff Johnson, Duane Patterson, and John Taylor.

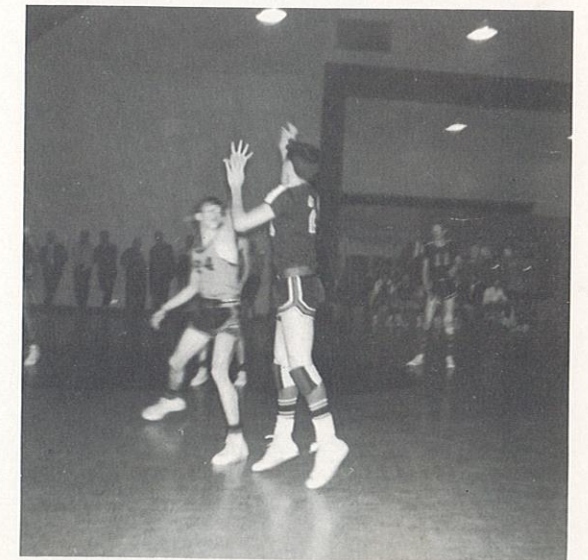



**S
O
F
T
B
A
L
L**

Row 1, left to right, C. Worrell, J. Sees. Row 2, Coach Christy, P. Kellison, C. Bunch, C. Lancaster. Row 3, B. Zentz, B. Riley, J. Salter, cap., K. Lindquist. Row 4, B. McNew, C. Lindquist, J. Taylor. Row 5, J. Rusk, K. Johnson, K. Waddle, and K. Thompson.



**B
A
S
E
B
A
L
L**

Row 1, left to right, D. Meline, J. Reeves, G. Clark, Coach Christy. Row 2, L. Shaver, D. Peterson, C. Johnson, J. Waddle, K. Robinson. Row 3, J. Winkleman, A. Zentz, R. Barnett, R. Kellison, D. Patterson, and Ray Aldridge.

CUBBETTES

Junior High Girls Basketball



Row 1, left to right, Coleen Bunch, Rose Parrish, Janie Ross, Amy Hettinger, Valleri Floyd, Cathy Person, Bonnie Rehm, Row 2, Linda Lewis (Manager), Brenda Platz, Sharon Arnold, Barb Hewitt, Nancy Reeves, Judy Winkleman, Brenda Riley, Kathy Robinson, and Coach Christy.

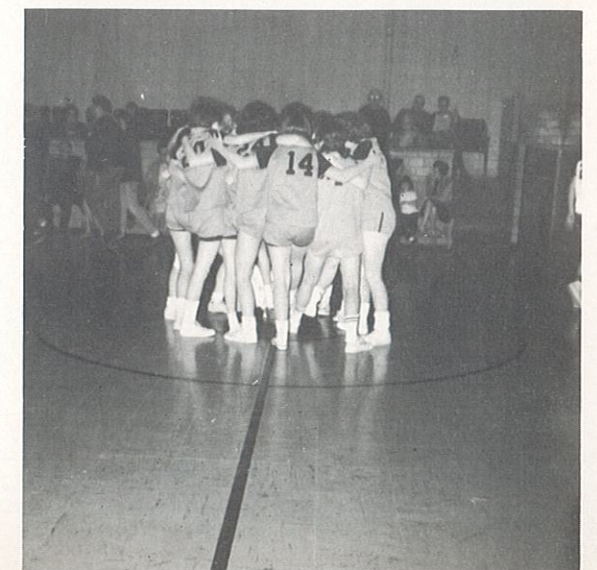

CUBS

Junior High Boys Basketball



Row 1, left to right, Randy Aldridge, Robert Waddill, Don Dimmitt, Stanley Crawford, Jim Darnel, Mark March, Robert Elsea. Row 2, J. B. Worrell (Manager), Bradley Selby, Kenny Crandall, Billy Church, Jim Knight, Jim Kelley, Kelly Church, Doug Meline, Mike Moyer, Coach Christy.



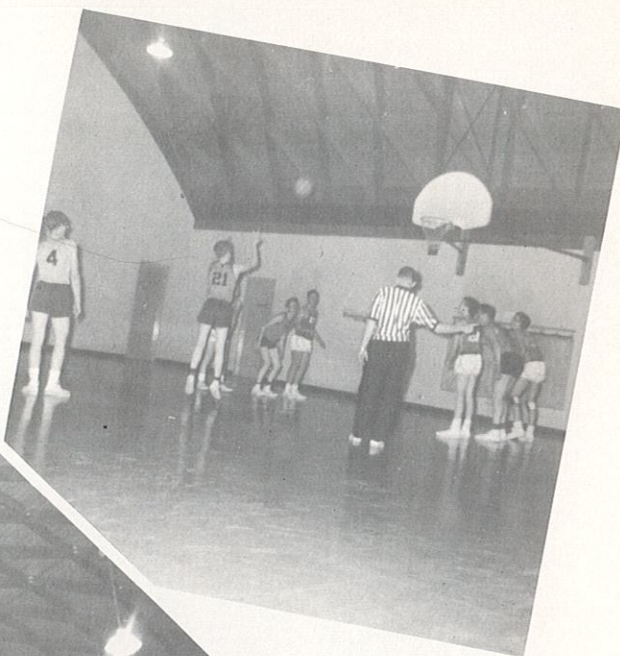

SPORT

SNAPS

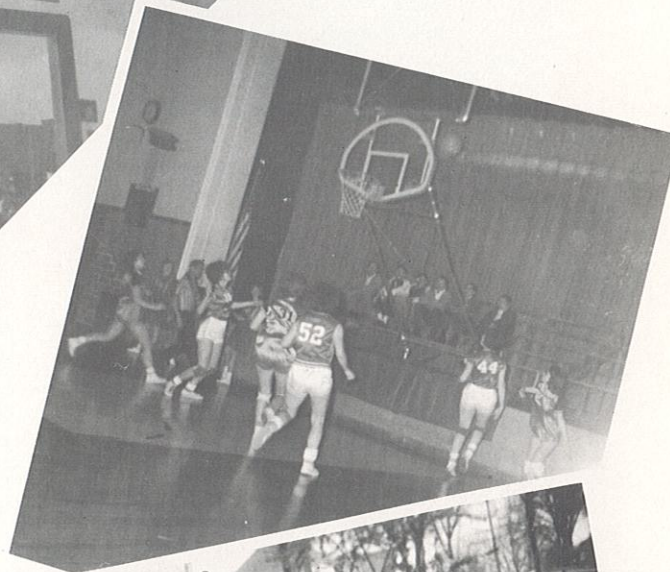

HIGH SCHOOL TRACK



Row 1, left to right: Kent Robinson, Albert Zentz, Jim Winkleman, David Meline, Randy Barnett, Tommy McGee. Row 2: Cliff Johnson, Richard Peterson, Jerry Epperson, Jim McNew, Ray Aldridge, Larry Platz. Row 3: Terry Platz, Bill Vice, Larry Shaver, Buddy Ambrosia, Darrell Gregory. Row 4: Coach Christy, Mark Stribling, Ron Kellison, Tom White, Ricky Harrelson.



The Cindermen of BHS got off the blocks to a slow start this year but gained momentum as the season progressed, setting several new school records.

They dropped a dual meet at Knox County, 66-51, and lost to a well-recruited LaPlata squad 65-52.

The team then traveled to the Brookfield Relays and tied New Cambria for fourth place. The following Thursday the cindermen scored 46 points at Kahoka's "Indian Relays" for third place.

A dual meet with LaBelle was close right to the end but LaBelle won 65-58.

To close the season Albert Zentz and Mark Stribling qualified for state at the District Track Meet and the team scored 12 points there.



AUTOGRAPHS