

T
R
A
C
E
S

O
f

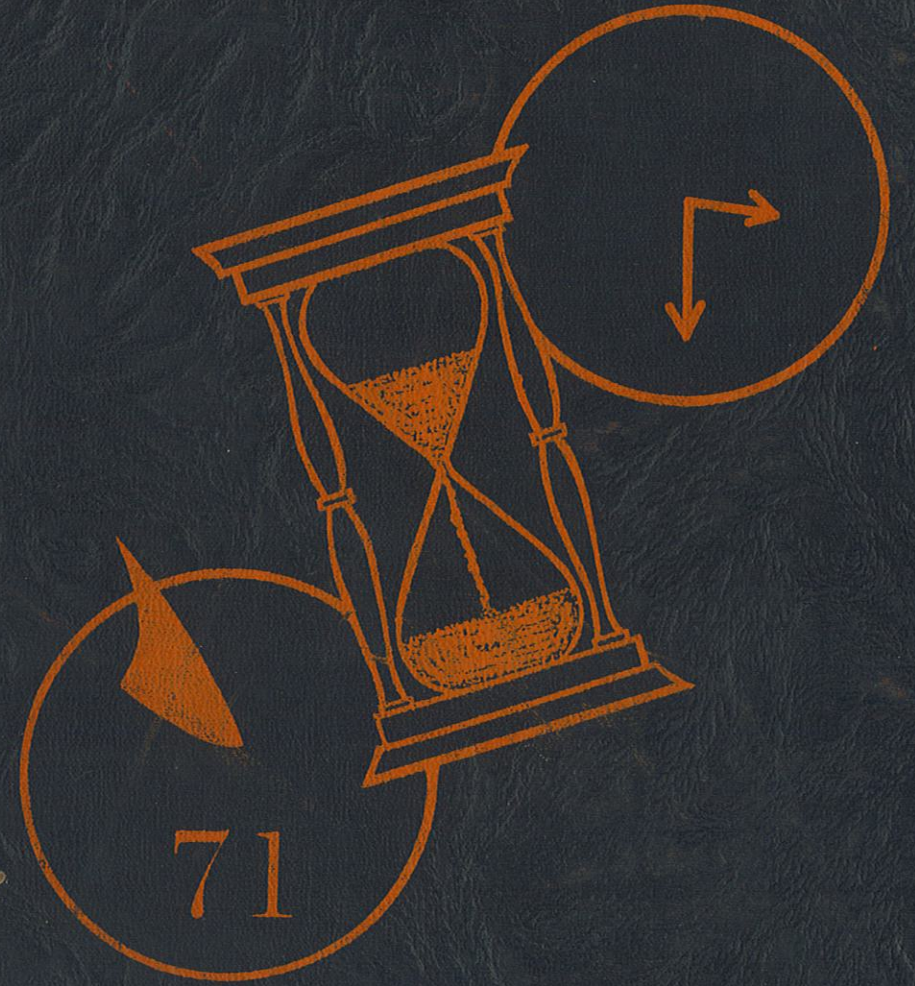

Brashear yearbook, 1971
Ref 371.8 17450



Adair Co. R-11

TIME

Libray

Adair County R-II Library
Brashear, Mo.





TRACES OF TIME

cation



DEDICATION

We, the Senior Class of 1971, wish to dedicate this Yearbook to Mrs. Donna McIntire, who has helped and guided us through the most vital years of our lives.

We hope this dedication will convey our appreciation, Mrs. McIntire, for your personal interest you have had in us; and we wish you happiness in future years.



Kenneth Morris
Industrial Arts
B. S. E. 1970 NMSC



Madeline Crockett
Principal
B.S., 1963
M.A., 1966
Northeast Missouri State College
Graduate Work, 1967
Western Illinois University
Graduate Work, 1969
Northeast Missouri State College



Genevra Scudder
Secretary to Superintendent
Bookkeeper for Board of Education

A D M I N I S T R A T I O N

Margaret Allen
Secretary to Principal



Ed Helton, Vice President

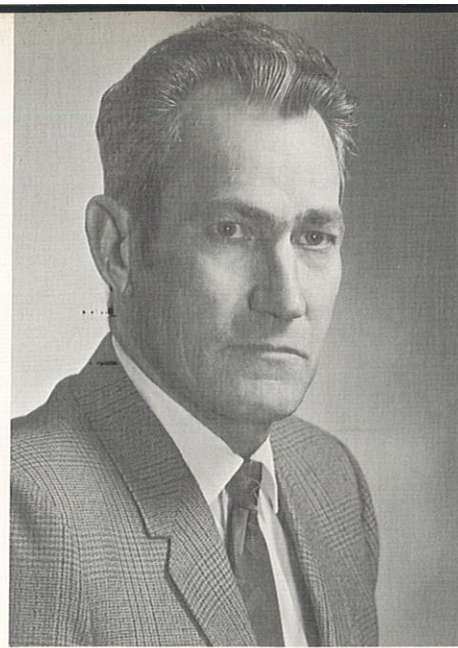

Merle Selby, President

BOARD OF EDUCATION

Frank Smith, Board Member

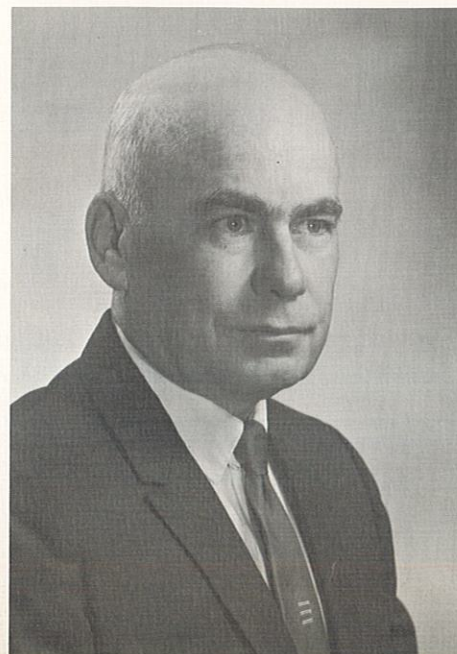

Wilson Stribling, Board Member



Dale Elsea, Treasurer



Kenneth Morris
Industrial Arts
B. S. E. 1970 NMSC



Donna McIntire
English, Typing, and General Business
B. A. 1963 Adams State College, Colorado
M. A. 1967 Kansas State Teachers College
Senior Class Sponsor

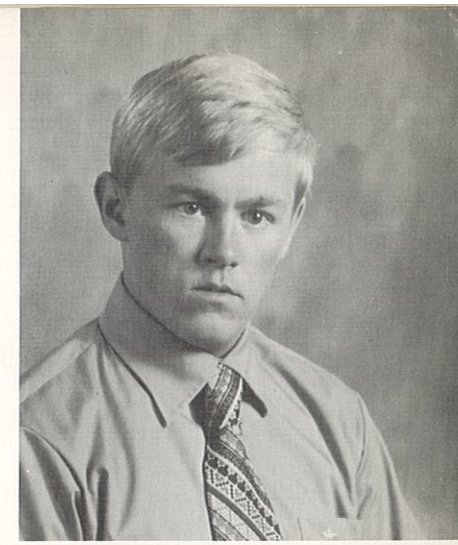

Theodore Cox
Science
B. S. 1970 NMSC
Y. E. S. Sponsor

Anita Story
Art
B. S. 1968 Graduate Work
1969 NMSC



FACULTY

Mark Morrow
Guidance Counselor
B. S. E. 1970 NMSC
Graduate Work 1971



Diana Reynolds
Bookkeeping, Shorthand, Typing
B. S. 1969 NMSC
Sophomore Class Sponsor



Frances Silverman
History, English, and Psychology
B. A. 1969 Newark State College



Dennis Inman
Mathematics, and Spelling
B. S. E. 1969 NMSC
Presently Working on
Masters' Degree
Junior Class Sponsor





Marsha Welde
Home Economics
B.S.E. 1970 NMSC
Freshman Class Sponsor



Tommy Roberts
Girls Coach, and Drivers Education
B.S. 1969 NMSC

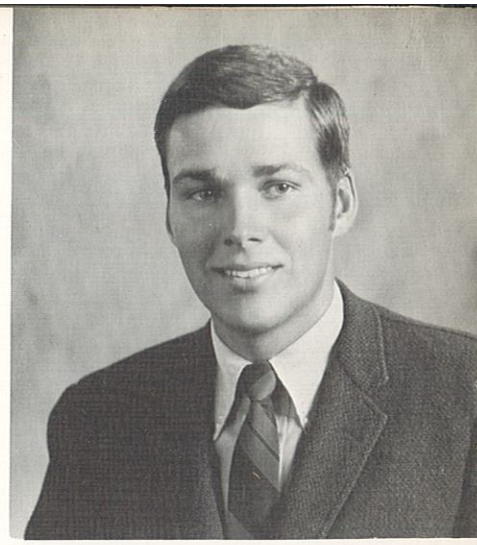

Terry Reynolds
Boys Coach and Journalism
B.S. 1969 NMSC



Judy Harrison
Kindergarten
B.S.E. 1969 NMSC



Nellie McCoy
First Grade
B.S. 1951
Graduate work 1955, 1957, 1961, 1968, NMSC

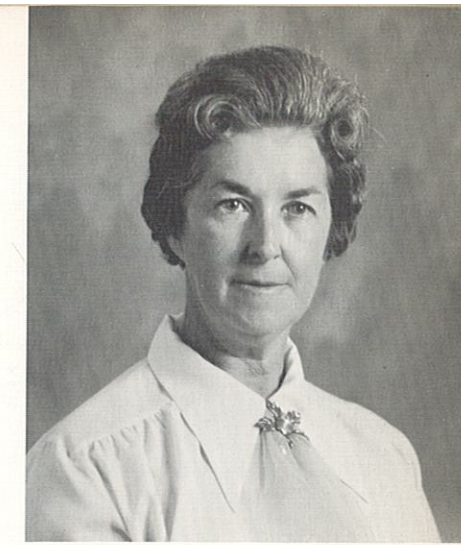

Annabelle Casper
Second Grade
Manitoba Teachers College, 1963
B.S.E. 1969 NMSC
Presently working on Masters Degree

F
A
C
U
L
T
Y

Mark Morrow
Guidance Counselor
Student teaching assignment in cooperation
with Northeast Missouri State College

Velma Aldridge
Remedial Reading
B.S.E. 1969 NMSC



Annalu Ambrosia
Third Grade
B.S. 1964
Graduate work 1964, 1965

FACULTY

Donna Sorenson
Glee Club
Grade 3 Certificate

Richard Ligon
Music
B.S. in Music 1970 Southern Illinois
University
Presently Working on Masters Degree

Susan Murfin
Library Aid
Attended NMSC 1928-29, 1968

Barbara Dichter
Fourth Grade
B.S.E. 1970 Brooklyn College,
New York

Neva Sleeth
Fifth Grade
B.S. 1951, M.A. 1962
Graduate work NMSC

Betty Winkleman
Sixth Grade
B.S. 1964
Graduate work 1969 NMSC

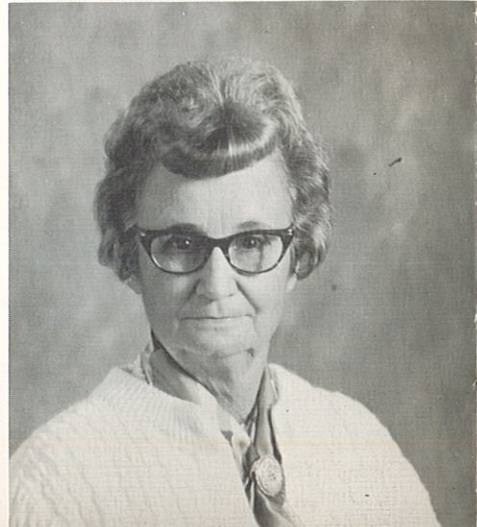
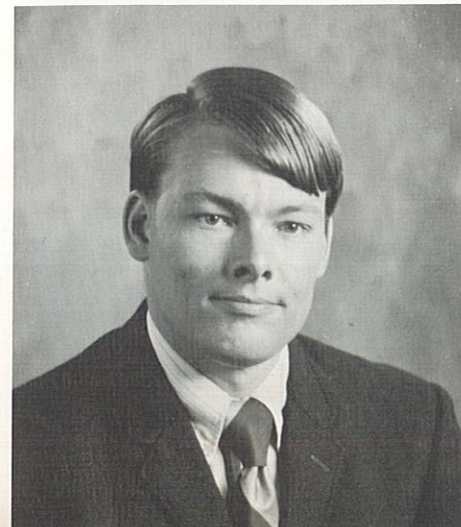

COOKS, CUSTODIANS, AND BUS DRIVERS



Cooks--Viola Patterson, Bonnie Turner, Irene Peterson



Custodian--Kenneth Schempp



Custodian--Earl Moore



Bus Drivers--Wayne McGrath, Gene Lyons, Wesley Clark, Jake Scott, Noah Lynn, Herb Davis

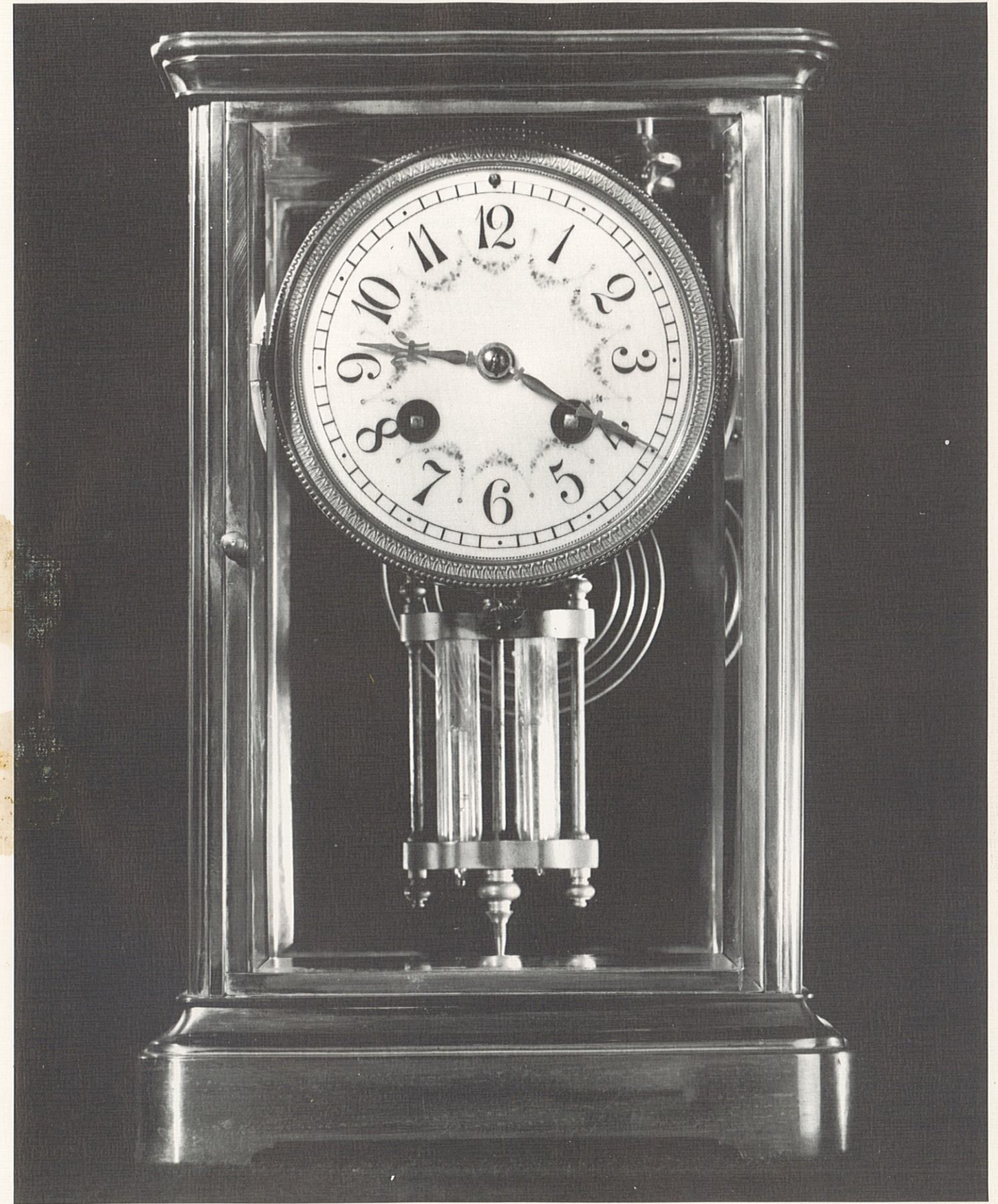

GRADUATES

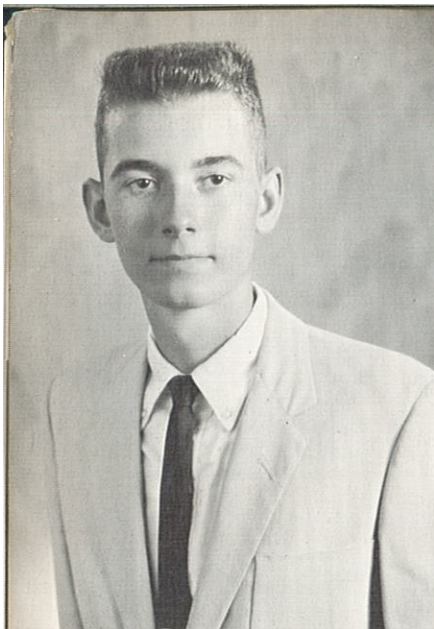

TERRY GARLOCK
 Student Council President; Basketball-1,2,3,4; Track-3,4; Student Council-4; Band-1; Play-3,4; Journalism-4; Paper Staff-4; Yearbook Staff-4; National Honor Society-4; Ambition: To be a successful veterinary.

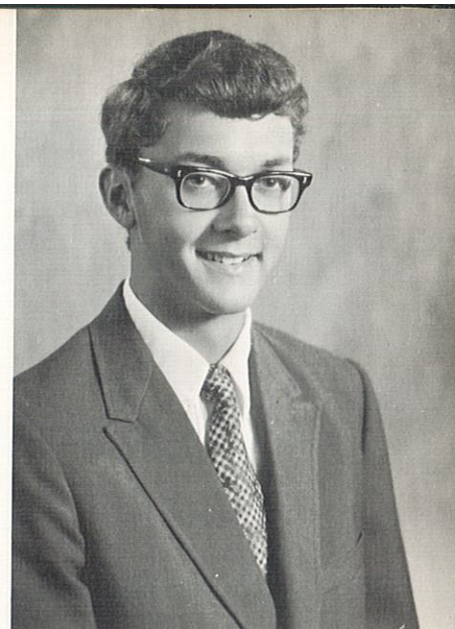

BOB KELSEY
 Class President; Transferred from Iowa-2; Basketball-2,3,4; Track-2,3,4; Captain-4; Class Officer-3,4; Baseball-3,4; Play-3,4; Journalism-4; Paper Staff-4; Yearbook Staff-4; Royalty-2; Ambition: To be a success at my life's work.



BILLE KELSO
 Student Councilwoman; Glee Club-1; Class Officer-1,2; Student Council-4; Cheerleader-1; Journalism-4; Paper Staff-4; Yearbook Staff-4; Helper-3,4; Play-3,4; Home Ec. Contest-2,4; Ambition: To get through college and to get married someday.

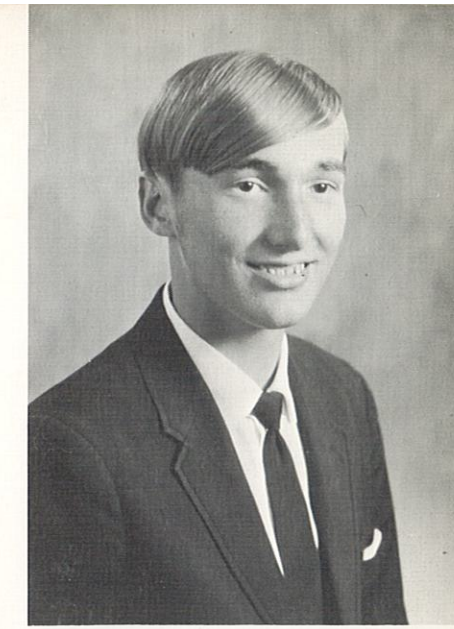

VANCIL CRANDALL
 Student Councilman; Basketball-1,2,3,4; Baseball-2,3,4; Track-3,4; Captain-4; Play-3,4; Class Officer-1,2; Student Council-3,4; Journalism-4; Helper-4; Royalty-3; Ambition: To be successful and to live a happy life.

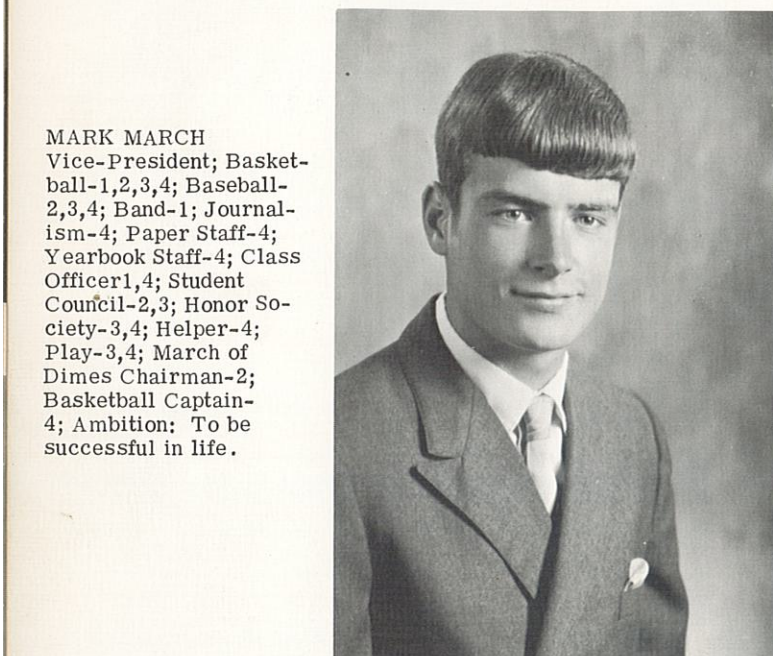

MARK MARCH
 Vice-President; Basketball-1,2,3,4; Baseball-2,3,4; Band-1; Journalism-4; Paper Staff-4; Yearbook Staff-4; Class Officer-1,4; Student Council-2,3; Honor Society-3,4; Helper-4; Play-3,4; March of Dimes Chairman-2; Basketball Captain-4; Ambition: To be successful in life.



DIANE SELBY
 Secretary; Basketball-1,2,3,4; Home Ec. Contest-2,4; Business Contest-3,4; Honor Society 2,3,4; Glee Club-1; Band 1; Class Officer-2,3,4; Student Council-1; March of Dimes Chairman-3; Helper-3,4; Royalty-2,3; Play-3,4; Paper Staff-4; Bookkeeping Award-3; Home Ec. Award-2; Scholarship-4; Ambition: TO seek out my best abilities and prosper from them.

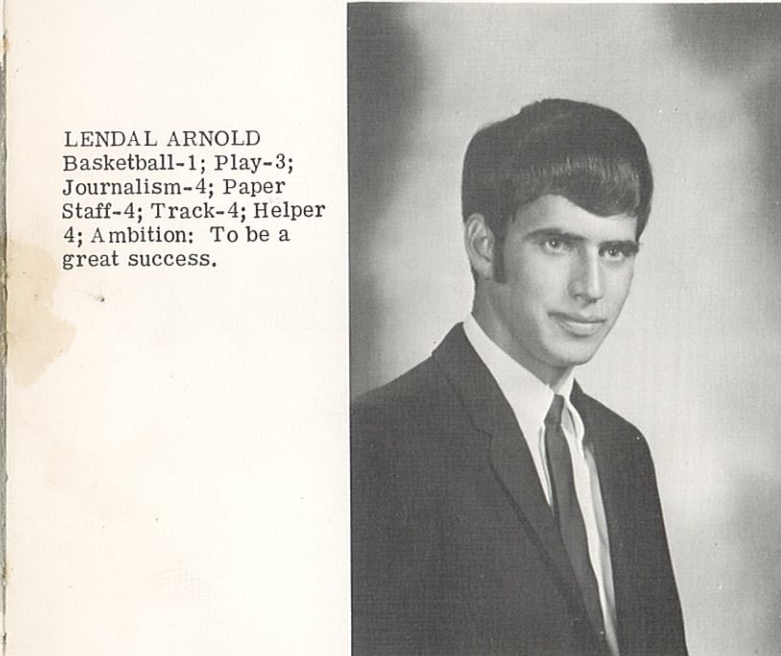

LENDAL ARNOLD
 Basketball-1; Play-3; Journalism-4; Paper Staff-4; Track-4; Helper 4; Ambition: To be a great success.

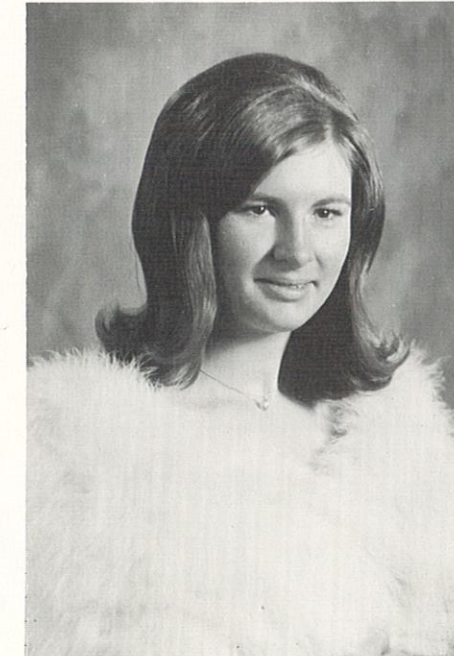

JANET EPPERSON
 Basketball Manager-1,3; Glee Club-1; Journalism-4; Yearbook Staff-4; Play-3,4; Helper 3,4; Ambition: To always be happy.



JACKIE SELBY
 Reporter; Basketball-1,2,3,4; Track-3,4; Home Ec. Contest-4; Music Contest-2,4; Glee Club-1,2,4; Band-1; Class Officer-1,2,4; Student Council-3; March of Dimes Chairman-2; Helper-3,4; Play-3,4; Paper Staff-4; Conference Second Team-4; Ambition: To earn as much respect as I have for my parents.



DENISE LYNN
 Treasurer; Band-1; Home Ec. Contest-1,4; Bookkeeping Contest-3; English Contest-4; Basketball-1,2; Honor Society-2,3,4; Class Officer-1,2,3,4; Helper-3,4; Journalism-4; Paper Staff-4; Yearbook Staff-4; Play-3; Bookkeeping Award-3; Science Award-2; Sophomore Pilgrimage-2; Regent's Scholarship-4; Ambition: To be a successful wife and teacher.



BONNIE EVANS
 Band-1; Basketball Manager-1; Helper-3,4; Journalism-4; Play-3,4; Home Ec. Contest-4; Ambition: To be a good homemaker.



NANCY HARDWICK
 Transferred from Quincy-3; Helper 3,4; Play-3,4; Softball-4; March of Dimes Chairman-4; Journalism-4; National Honor Society-4; Ambition: To be a good teacher and to be happy.

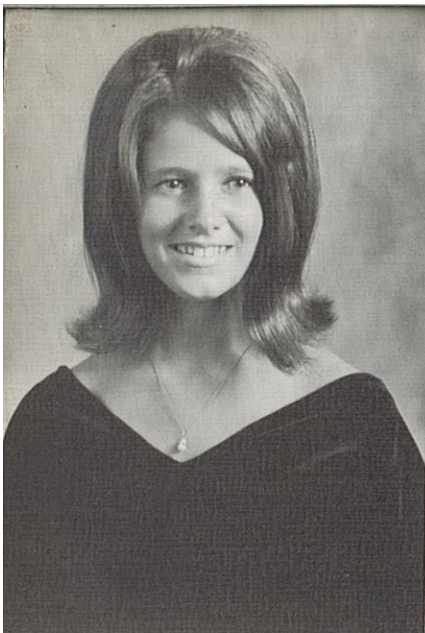

BRENDA HETTINGER
 Cheerleading-1,2,3,4; Royalty-3;
 Helper-3,4; Journalism-4; Paper Staff
 4; Play-3,4; Softball Manager-3;
 Student Council-3; Ambition: To
 find my best ability.



JO ANN HETTINGER
 Transferred from Knox Co.-4;
 Track-2,3; Basketball Manager-4;
 Journalism-4; Helper-4; Home-
 coming Queen-4; Royalty-4; Home
 Ec. Contest-4; Ambition: To lead
 a happy, prosperous life.



RONALD MOOTS
 Helper-4; Play-3,4; Journalism-4;
 Ambition: To be successful.

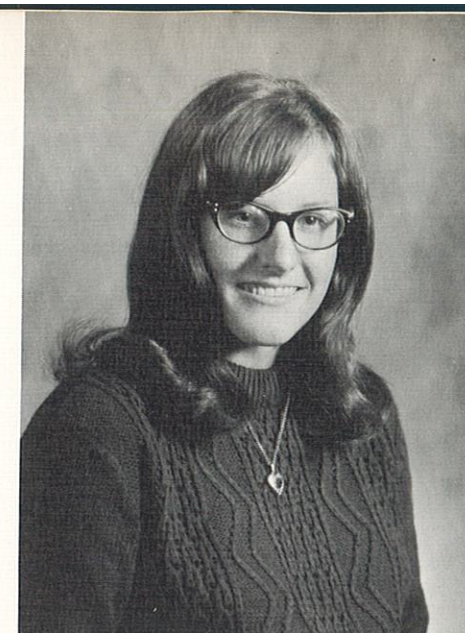

BONNIE REHM
 Basketball-1,2,3,4; Softball-3,4; Track-4;
 Play-3,4; Helper-2,3,4; Glee Club-1;
 Home Ec. Contest-1,4; History Contest-
 3; Class Officer-1,2,3; Bookkeeping Award-
 3; Betty Crocker Award-4; Conference
 Second Team-4; Honor Society-3,4; Regent's
 Scholarship-4; Ambition: To enjoy life.

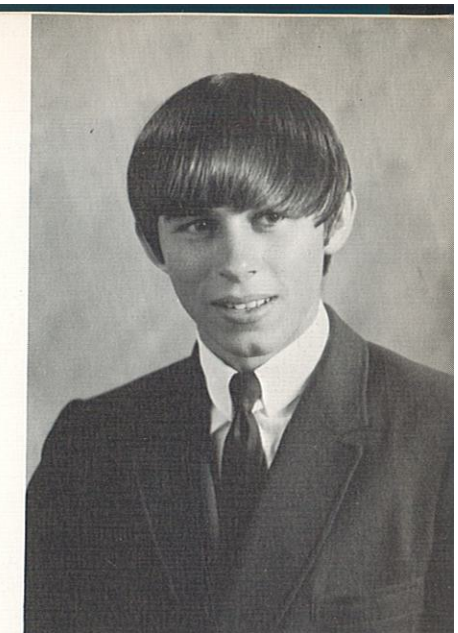

MIKE STUTSMAN
 Glee Club-2; Helper-4; Journalism-4;
 Paper Staff-4; Yearbook Staff-4; Play-
 3; Basketball Manager-4; Ambition: To
 be successful .

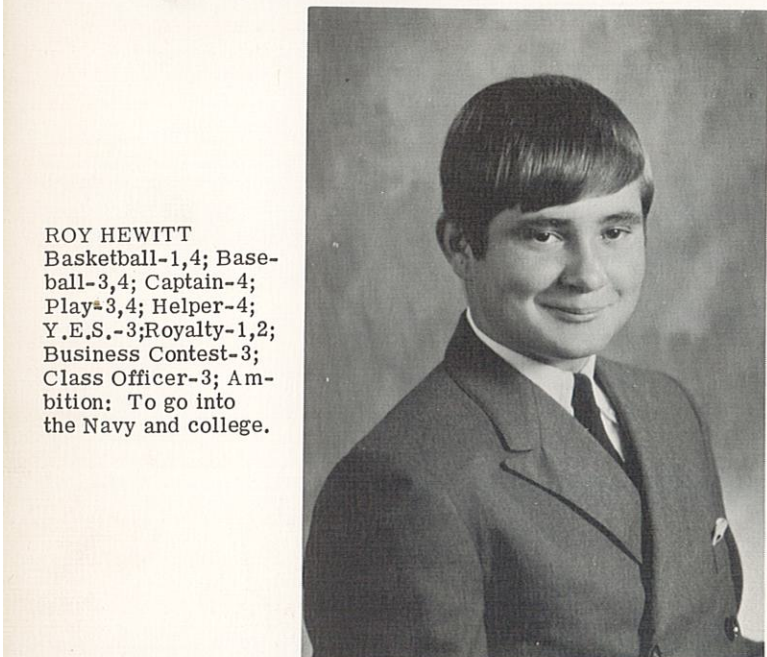

ROY HEWITT
 Basketball-1,4; Base-
 ball-3,4; Captain-4;
 Play-3,4; Helper-4;
 Y.E.S.-3; Royalty-1,2;
 Business Contest-3;
 Class Officer-3; Am-
 bition: To go into
 the Navy and college.



DEBRA JEFFRIES
 Basketball Manager-3,
 4; Glee Club-1,2,4;
 Helper-3,4; Journalism-
 4; Play 3; Ambition:
 To be happy.



ROBERT MAGRUDER
 Helper-3,4; Play-3; Glee Club-2;
 Ambition: To be successful.



JANICE MCGEE
 Basketball-1,2,3,4; Basketball Hono-
 rable Mention-3,4; Play-3,4; Helper-
 3,4; Band-1; Glee Club-1; Home Ec.
 Contest-4; Royalty-2; Ambition: To
 find out what I can do best and do it.



SENIORS '71

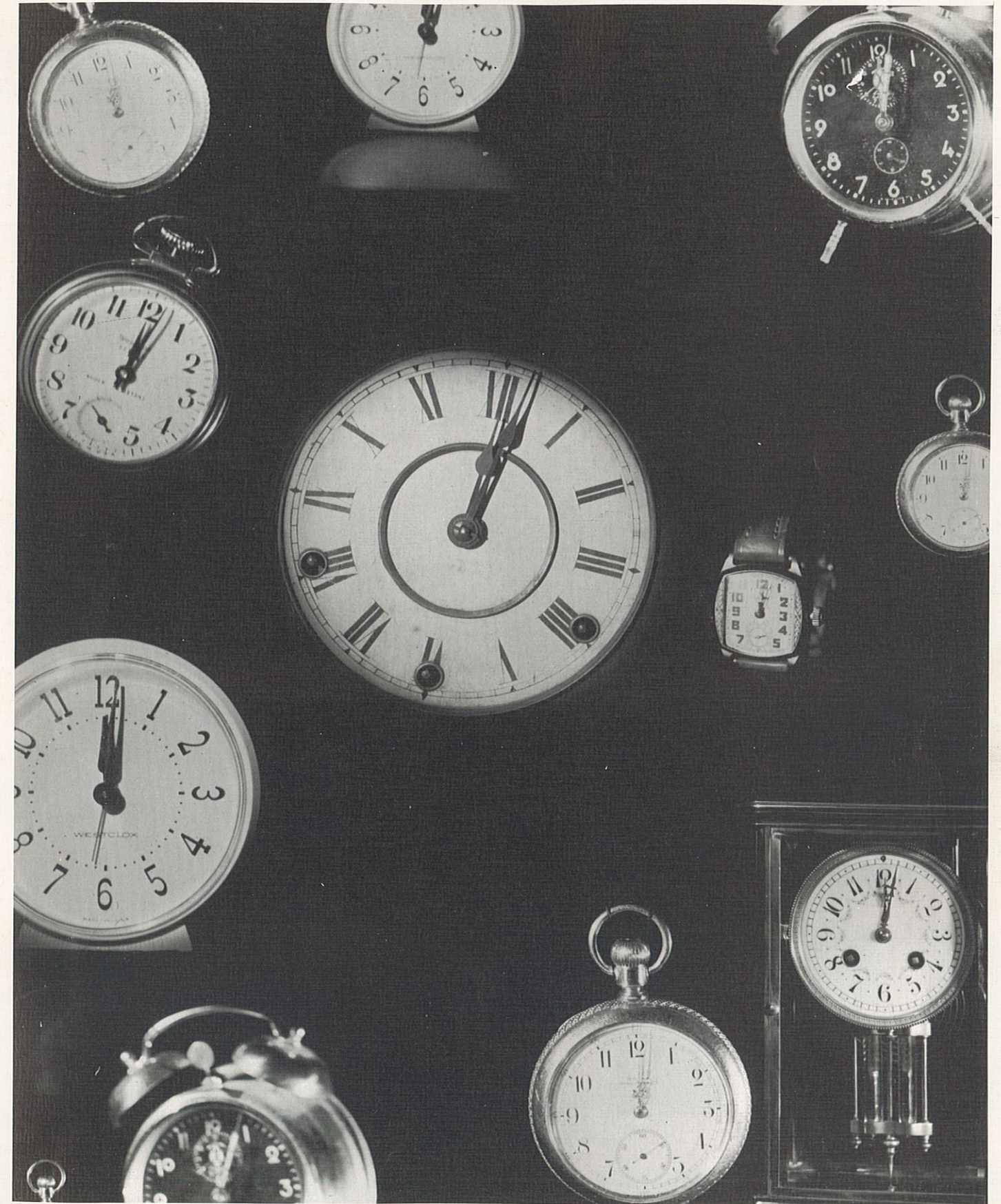
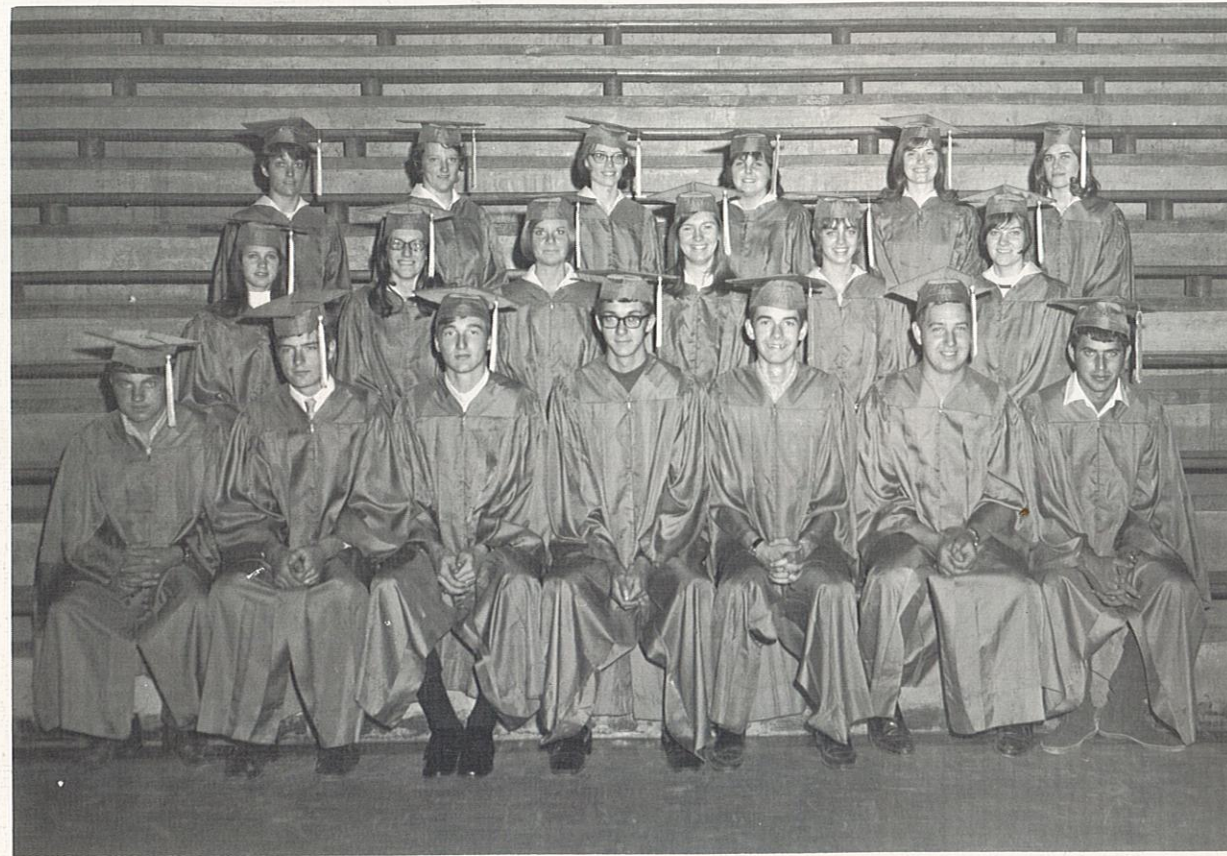

Denise Lynn, Valedictorian



Bonnie Rehm, Salutatorian

UNDERGRADS

JUNIORS

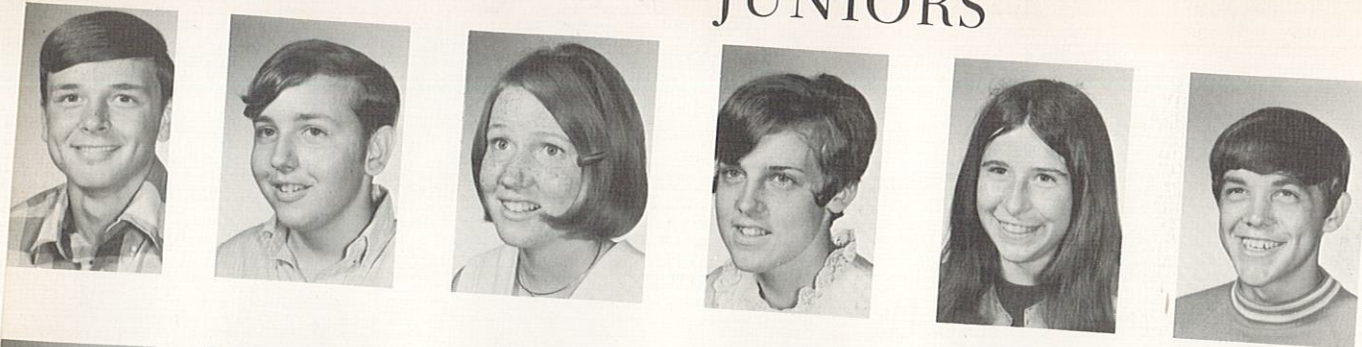

Dale Conklin
Criss Robertson
Dana Mountain
Pat March
Vickie Darnel
Jim Salter

Phillip March
erry Tarpein
Charles Ambrosia
teve Decker
teve Farley
arrell Hettinger

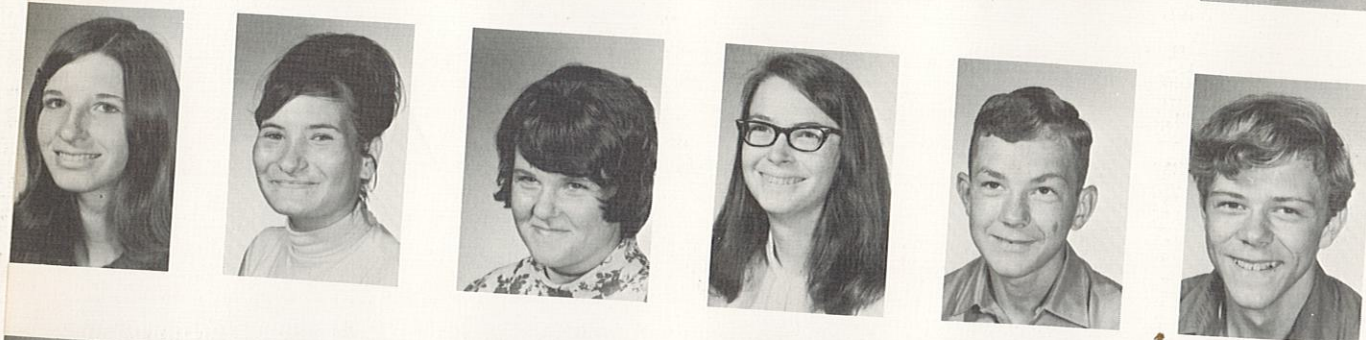

Toni Milstead
Mildred Barnhart
Joy Beerbower
Patricia Bradshaw
Tim Crump
Bill Elam

Sonya Smith
Rayna Floyd
Larry Fredman
Carol Hardwick
Donna Hardwick
Cathy Hill



Don Erwin
Lois James
Esther Kelsey
Debbi Kite
Roger Lewis
Vickie Mattocks

Beverly James
Patricia Jeffries
Randy Kelsey
Debbie Linquist
Raymond Magruder
Sandi Morehouse

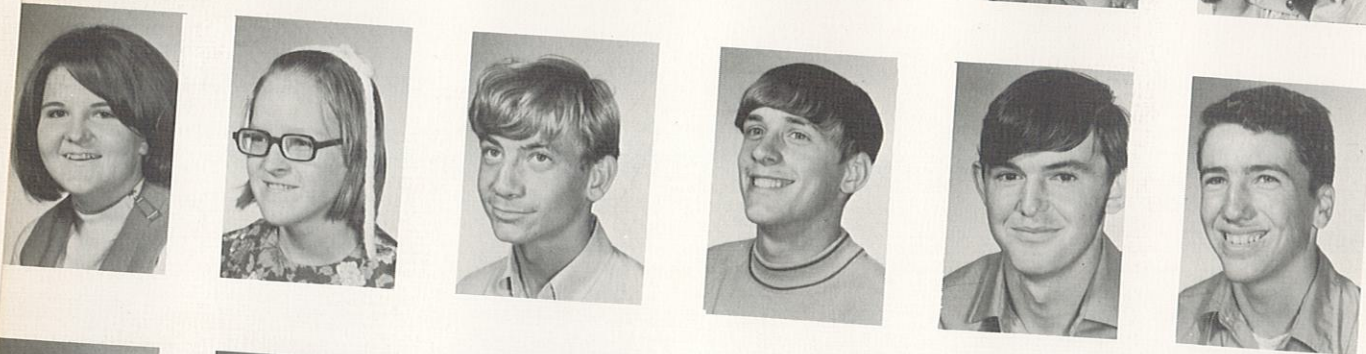

Karen Parrish
Dolly Reeves
Kirk Robinson
Jim Schempp
Mike Shirley
Kevin Sees

Connie Norfolk
Jimmy Person
Ronnie Peterson
Bob Riley
Craig Robertson
Larry Salter

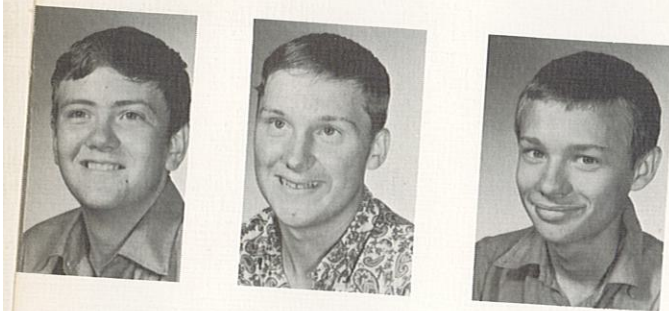

Bill Vice
Terry Vice
Dickie Wheeler

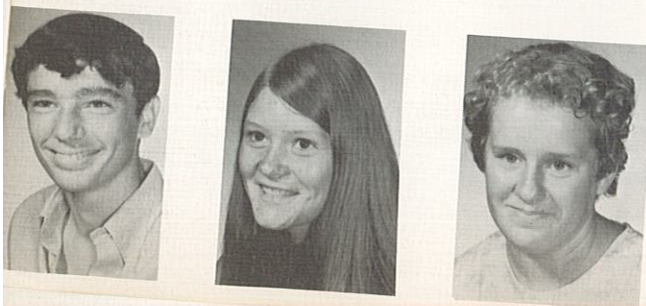

Tim Wheeler
Brenda
Winkleman
Nancy Young



SOPHOMORES

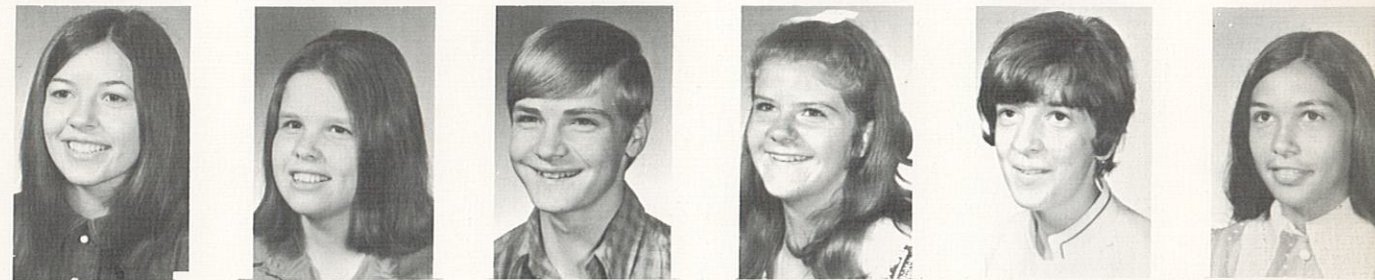
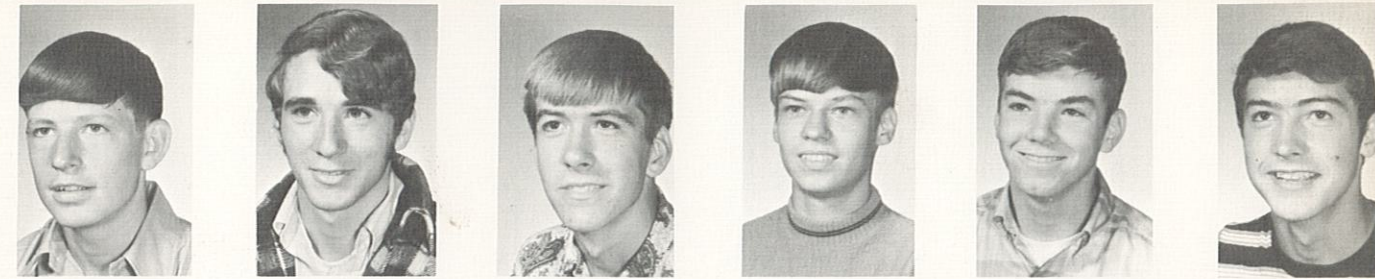

Ricky Scott
James Scudder

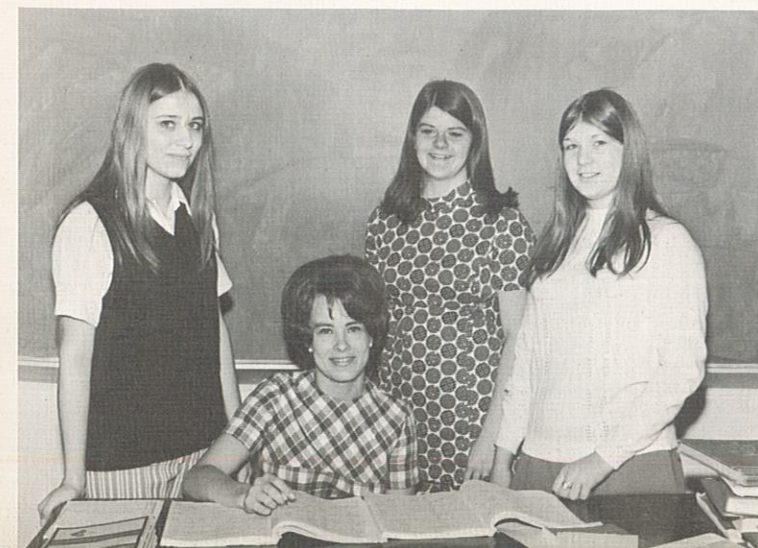

Vickie Stutsman
Janet Vice

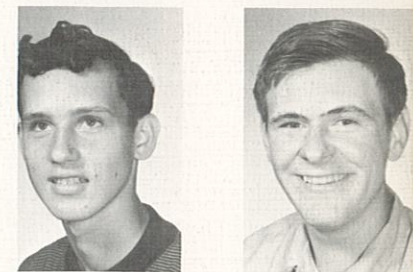

FRESHMEN



Marla Osborn
Randy Jeffries
Joyce Terrell
John Epperson
Randy Watson
Robert Hardwick

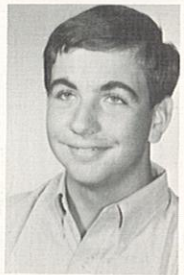

Janet Mountain
Darrell Arnold
Jan Beerbower
Marilyn Bradshaw
Dean Conklin
Charles Cooper



Cathy Crump
Michiel Elam
Ronda Helton
Steve Hettinger
Linda Hewitt
Betty Howard



Charlotte Magruder
Louise March
Joyce Mountain
Coe Ann Noe
Debbie Person
Elizabeth Pinkerton



Richard Stansberry
Sandy Shirley



Danny Wheeler
Martha Young



Lonnie Salter
Mike Cameron
June Watson
Brenda Elsea
Ronald Stansberry
Ronald Parrish



Linda McNew
Beatrice Barnhart
Shane Crump
Betty Evans
Randy Kellison
Jerry Norfolk



June Watson and Mike Cameron with
Sponsor, Mr. Morris



Linda Selby
Bradley Smith
Becky Stewart



Billy Wheeler

EIGHTH GRADE

SEVENTH GRADE

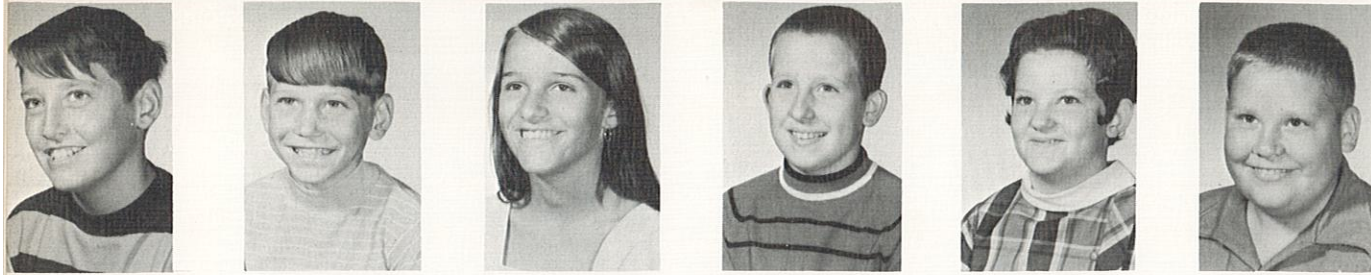

Kelley Platz
Richard Mountain
Kim Hill
Eddie Turner
Debbie Selby
Harley Harrelson



Debbie Allen
Mark Bradshaw
Cheryl Bunch
Jo Ellen Cameron
Mickey Crump
Karen Decker



Mark Fisher
Terri Woods
Kim Helton
Brent Hettinger
Sidney Hettinger
Roger Magruder

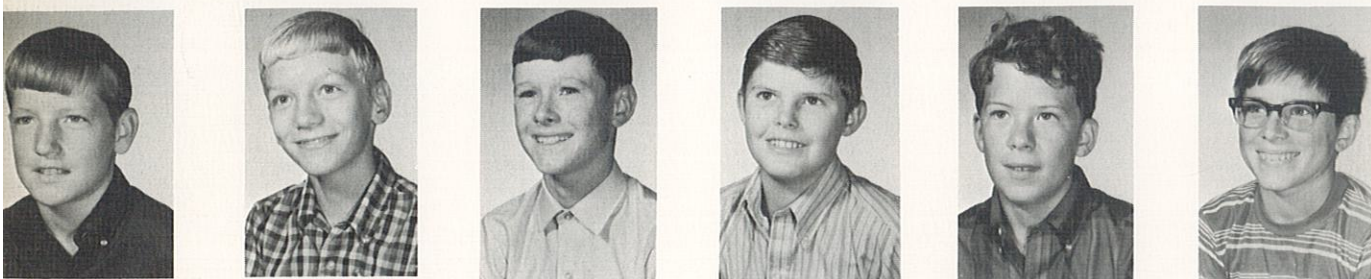

Jim March
Roger Person
Steven Peterson
Kyle Smith
Rusty Smith
David Stutsman



Harvey Summers
Deanna Tarpein



Peggy Weekly
Terri Hammer

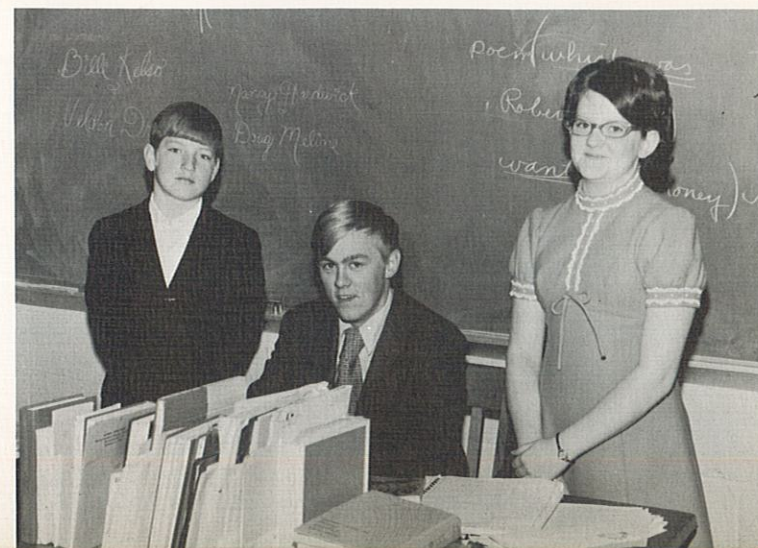

SIXTH GRADE



Mike Allen
Eddie Barnhart
Jerry Carpenter
Norman Conklin
Lisa Floyd
Billie Hettinger

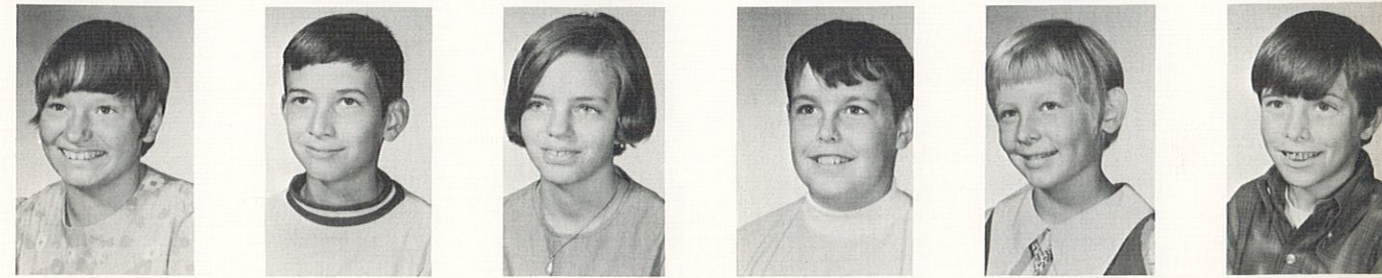

Pam Hewitt
David Higgins
Candy Jeffries
Nicky Kelso
Trudy Kellison
Bobby Lewis



Marvin Magruder
Sara Beth Noe
Marilyn Peterson



Karla Smith
Maggie Weekly



FIFTH GRADE



Sherri Higgins
Barbara Magruder
Ferrell McClanah
Bradley Smith
Mary Morehouse
Mark Moyer



Tina Moyers
Gary Norfolk
Alan Osborn
Curtis Platz
Tony Rusk
Doris Schonert



Randy Shouse
Marla Watson
J. E. Wheeler



Mary Wheeler



FOURTH GRADE

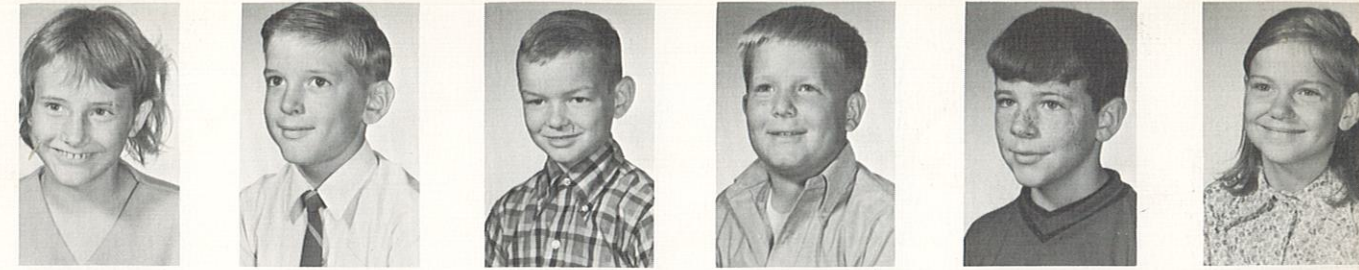

Linda Begley
Marshal Conklin
Nathan Crump
Charles Delaney
Darren Draper
Dolly Elam

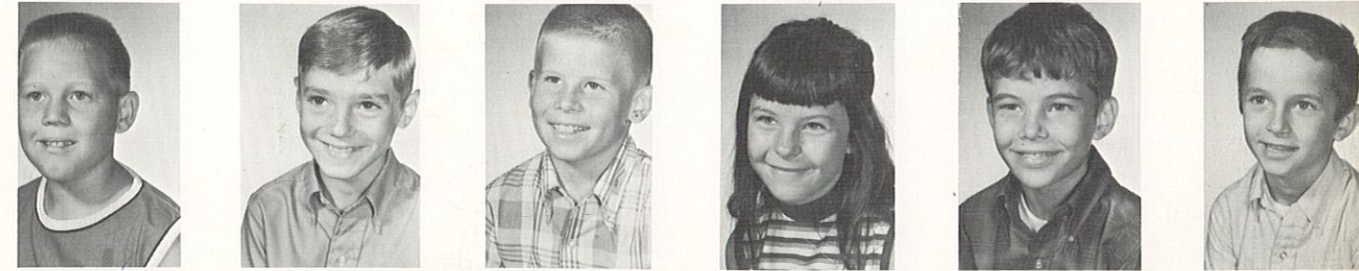

Rickie Gregory
Bryan Helton
Roger Kellison
Charlene Kessler
Donald Lewis
Larry Higgins



James Lewis
Tammy McClanahan
Melvin McKim
Beth Mountain
Bobbi Reeves
Bruce Smith



Rebecca Stutsman
Ricky Tarpein
Keith Turner



Connie Vice
Clarence Weekly



THIRD GRADE



Kelly Allen
Dawn Anderson
Kenneth Burns
Michael Bradshaw
Carla Cameron
Dawn Delaney

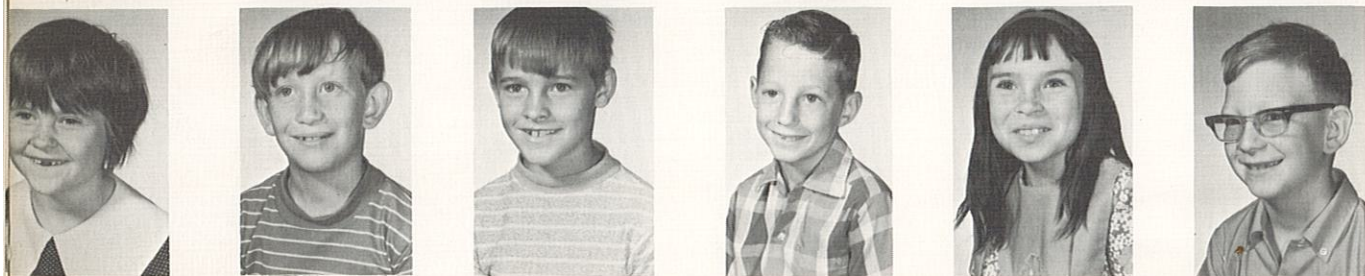

Earlene Elam
Roger Elsea
Jeff Hettinger
Randy Johnson
Renata McConnell
Roger Moots



Gina Moyers
Sharon Norfolk
Herbie Payne
Patsy Person
Larry Schonert
Lisa Shelton



Laura Sidenstricker
Wade Sorenson
Teresa Stribling
Doug Thomas



Annette Tillman
Nancy Weekley
Michael Wood



SECOND GRADE



Robert Anderson
Jeff Barnhart
Brenda Begley
Larry Bradshaw
Vicky Busch
Scott Carpenter



Alan Clark
Traci Delaney
Kerri Draper
Kelley Eagen
Monte Fisher
William Fleshner



Mike Higgins
Tammy Higgins
Cynthia Houston
Brenda Hughes
Kip Kelso
Kenneth Kessler



Kathi Kite
Mary Beth March
Kim McClanahan
Kent McIntire
Timothy Meegan
Russell Noe

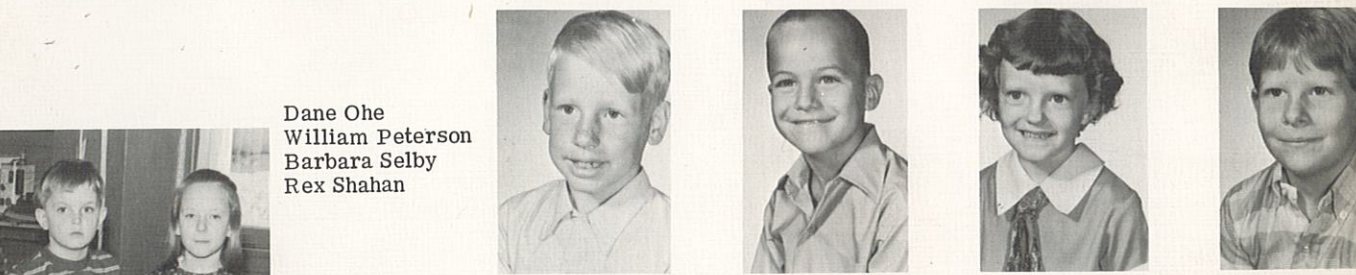

Dane Ohe
William Peterson
Barbara Selby
Rex Shahan



Faaron
Stansberry
Lori Smith
Teresa Stewart
Carol Wheeler



FIRST GRADE



Randy Bradshaw
Jeffrey Bryn
Samuel Crump
Kirk Dierling
Harold Fleshner
Constance
Hettinger



Todd Hill
Cristal Johnson
Tina Meegan
Susan McIntire
Carrie McKim
Harold Mountain

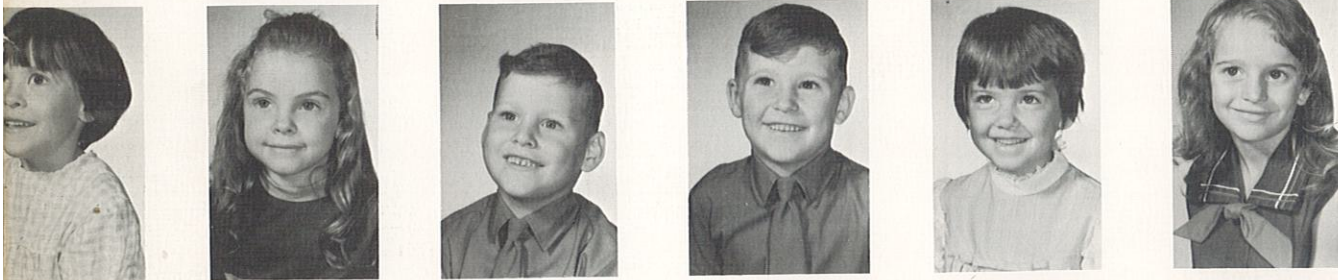

Rebecca
Morehouse
Beth Norfolk
Keith Page
Kenneth Page
Susan Rigdon
Billie
Sidenstricker

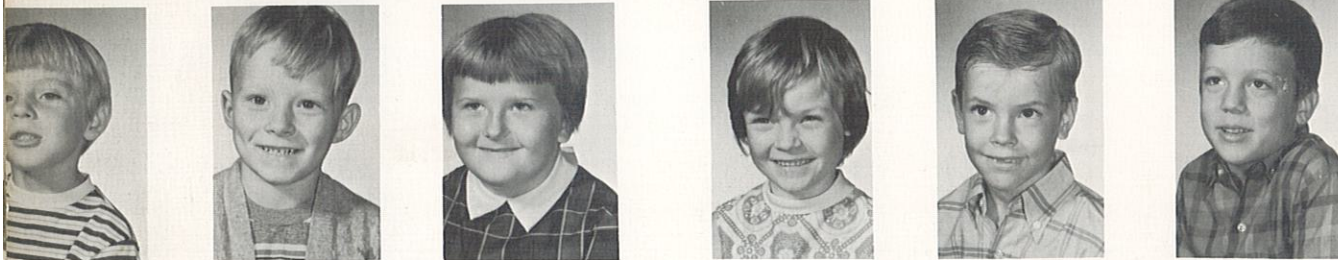

Mary Story
David Stewart
Sheila Tonkinson
Sherri Tillman
Ricky Vaul
Eric Wheeler



Phillip Hamlin
Joseph Platz



KINDERGARTEN

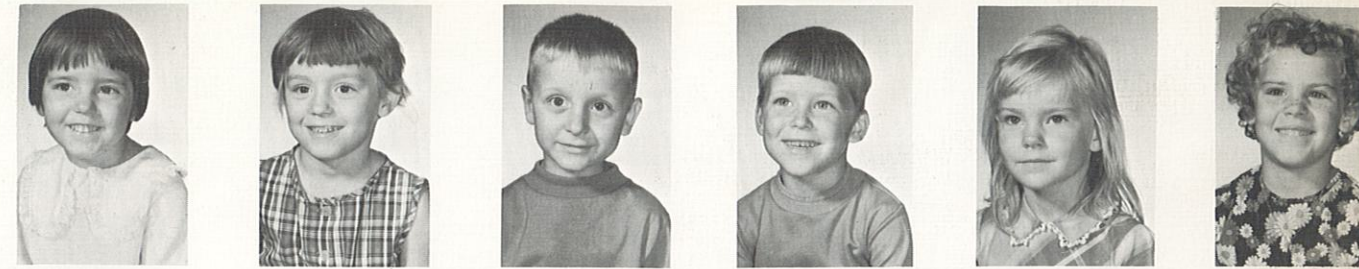

Dora Bales
Brenda Busch
Daniel Clark
Brent Alan
Delaney
Lenda Elam
Martha Fisher



Hanna Kelsey
James Ohe
Bradley Peck
Robin
Sidenstricker
Vickie Shahan
Brent Shelton



Charles Shouse
Susan Stansberry
Mark Story



Pauline Story
Donna Thomas





G
R
A
D
E

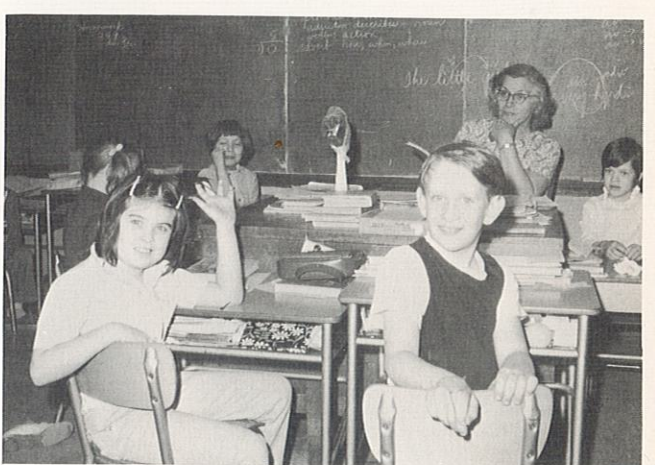

S
N
A
P
S

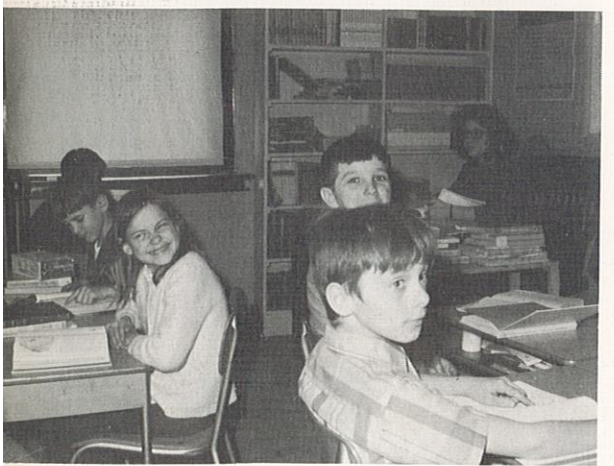

ACTIVITIES

EDITORS

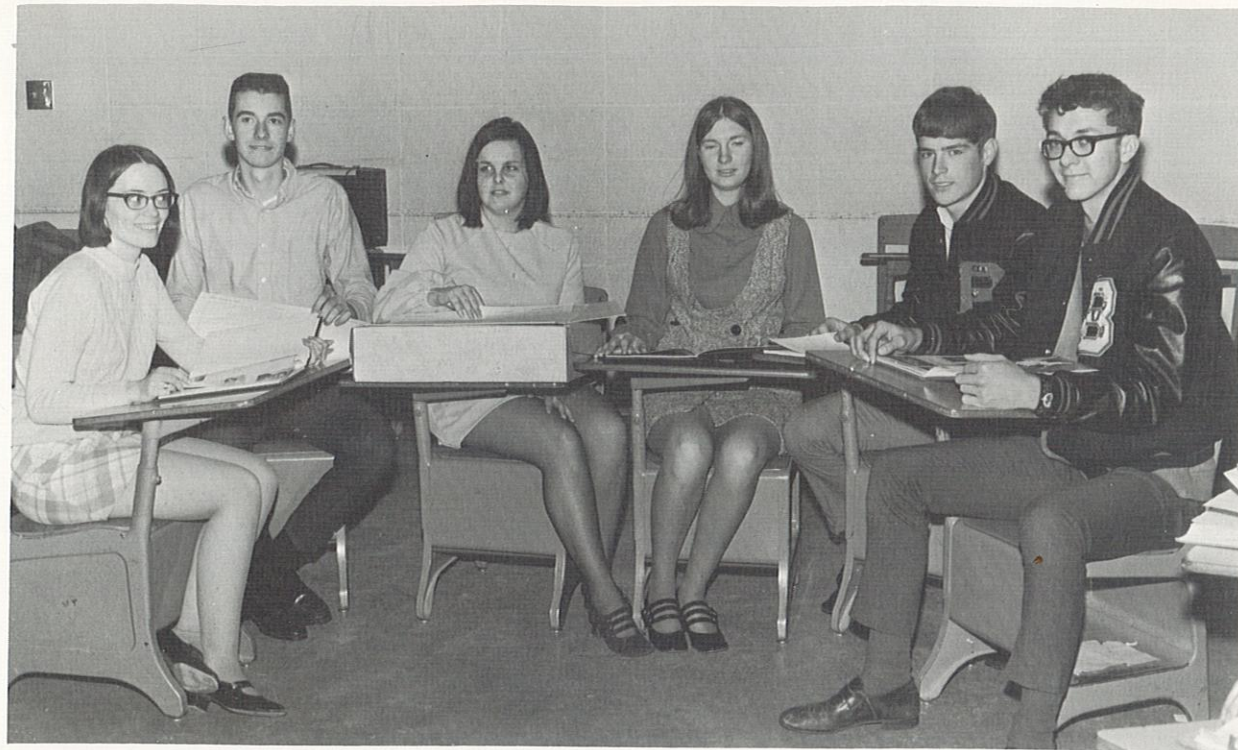

Yearbook--D. Lynn, T. Garlock, B. Kelso, J. Epperson, M. March, B. Kelsey.

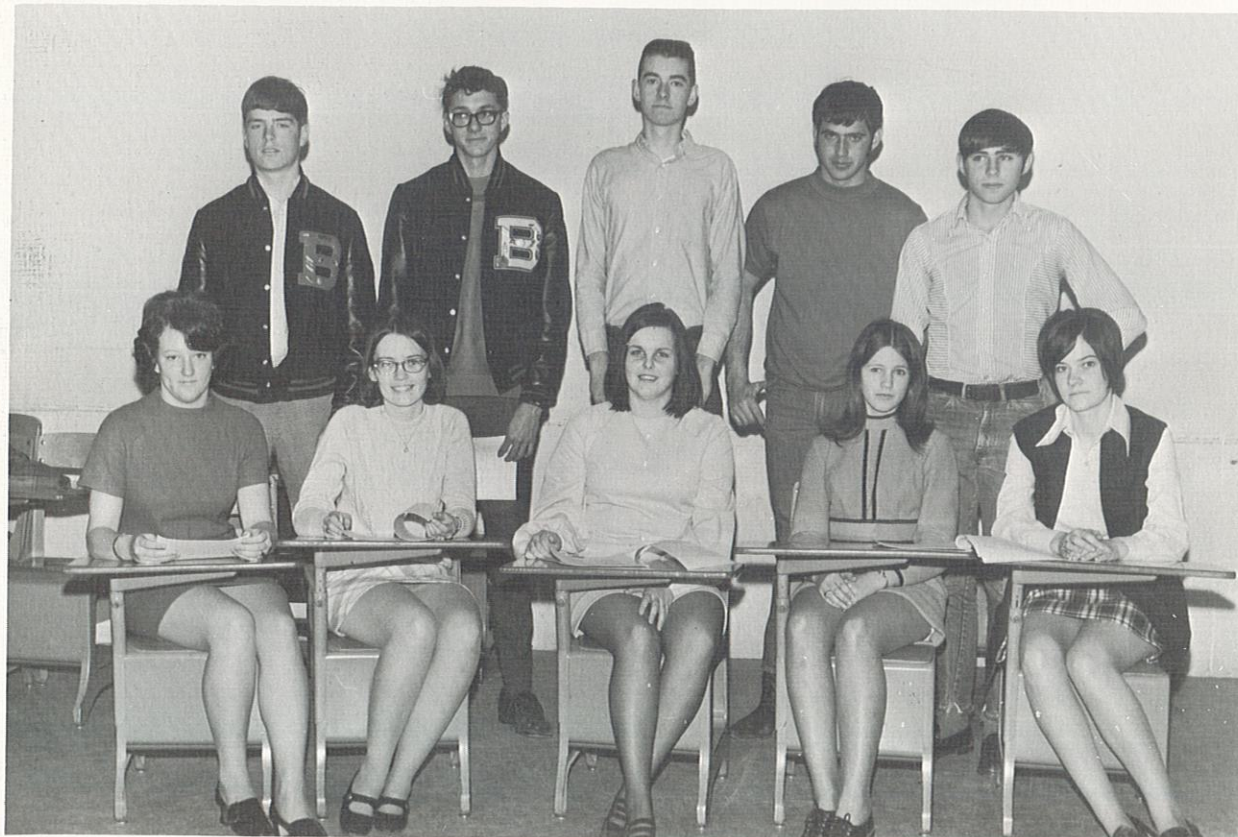

Paper--Front row, l. to r.: J. Selby, D. Lynn, B. Kelso, B. Hettinger, D. Selby. Second row: M. March, B. Kelsey, T. Garlock, L. Arnold, M. Stutsman.

JOURNALISM

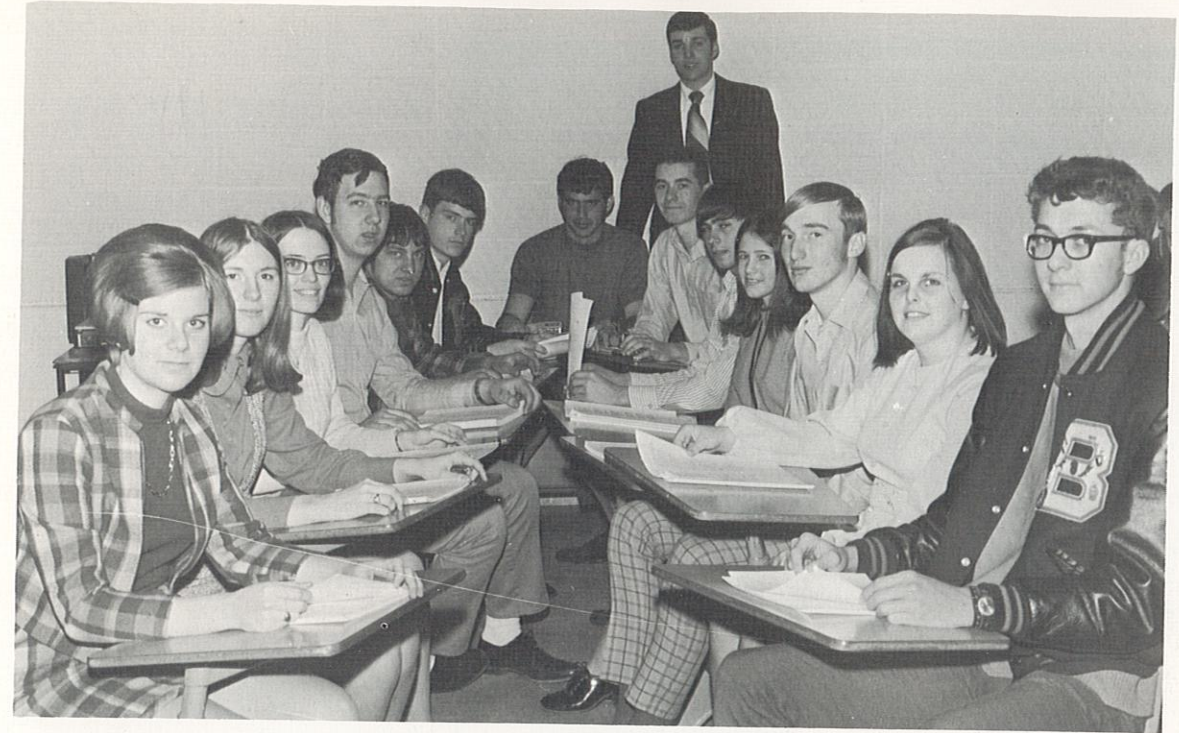

L. to r.: N. Hardwick, J. Epperson, D. Lynn, R. Moots, R. Magruder, M. March, L. Arnold, Mr. Reynolds, sponsor, T. Garlock, M. Stutsman, B. Hettinger, V. Crandall, B. Kelso, B. Kelsey.



D. Jeffries, B. Kelso, D. Lynn, and J. Epperson work on the yearbook.



The assembly line for the Brashear News.

CLASS OFFICERS



Seventh Grade--Roger Mountain,
Kim Hill, Debbie Selby.



Eighth Grade--June Watson, Brenda
Elsea, Lonnie Salter, Mike Cameron,
Rick Stansberry.



Ninth Grade--Marla Osborn, Joyce
Terrell, J. C. Epperson, Randy
Watson, Randy Jeffries.



Sophomores--Chuck Ambrosia, Terry
Tarpein, Steve Decker, Phillip March,
Steve Farley.



Juniors--Dana Mountain, Pat March,
Vickie Darnel, Dale Conklin, Criss
Robertson.



Seniors--Denise Lynn, Jackie Selby,
Diane Selby, Mark March. Not
pictured: Bob Kelsey, President.

SENIOR HELPERS



Front row, l. to r.: N. Hardwick, J. Epperson, B. Kelso, D. Lynn, J. McGee. Second row: J. Selby, B. Rehm, B. Evans, B. Hettinger, D. Selby, R. Moots. Third row: B. Kelsey, V. Crandall, M. March, M. Stutsman, L. Arnold, R. Magruder, B. Hewitt.

JUNIOR HELPERS

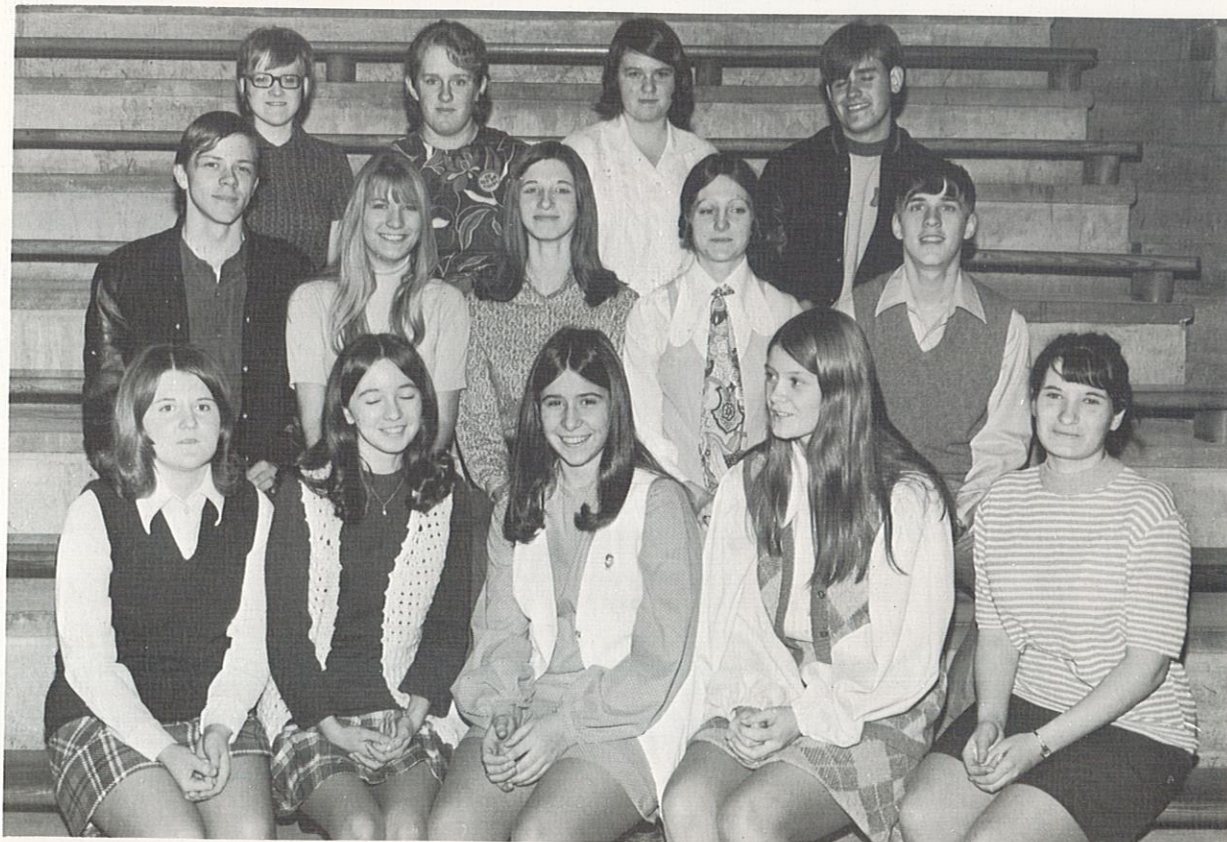

Front row, l. to r.: K. Parrish, V. Mattocks, V. Darnel, B. Winkleman, M. Barnhart. Second row: B. Elam, L. James, T. Milstead, D. Kite, J. Schempp. Third row: D. Reeves, N. Young, J. Beerbower, R. Lewis.



D. Conklin and his project.

YOUNG

ENGINEERS



Front row, l. to r.: L. Salter, T. Tarpein, K. Sees, D. Conklin, Mr. Cox, sponsor. Second row: D. Conklin, R. Stansberry, R. Peterson, L. Hewitt, J. Terrell. Third row: B. Riley, C. Ambrosia, R. Kelsey, C. Cooper.

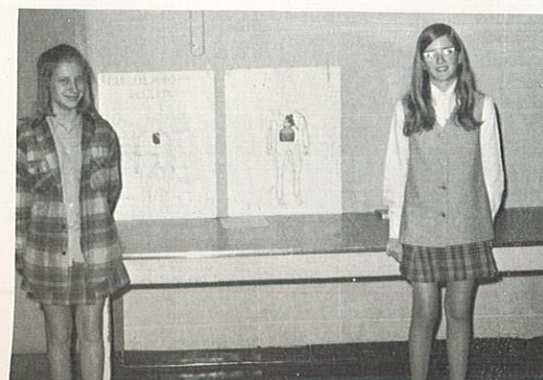

T. Hamer and K. Decker exhibit their project.

SCIENTISTS

NATIONAL HONOR SOCIETY



Left to right: Denise Lynn, Bonnie Rehm, Mark March, Mrs. McIntire, sponsor, Diane Selby, Brenda Winkleman, Dana Mountain.

STUDENT COUNCIL

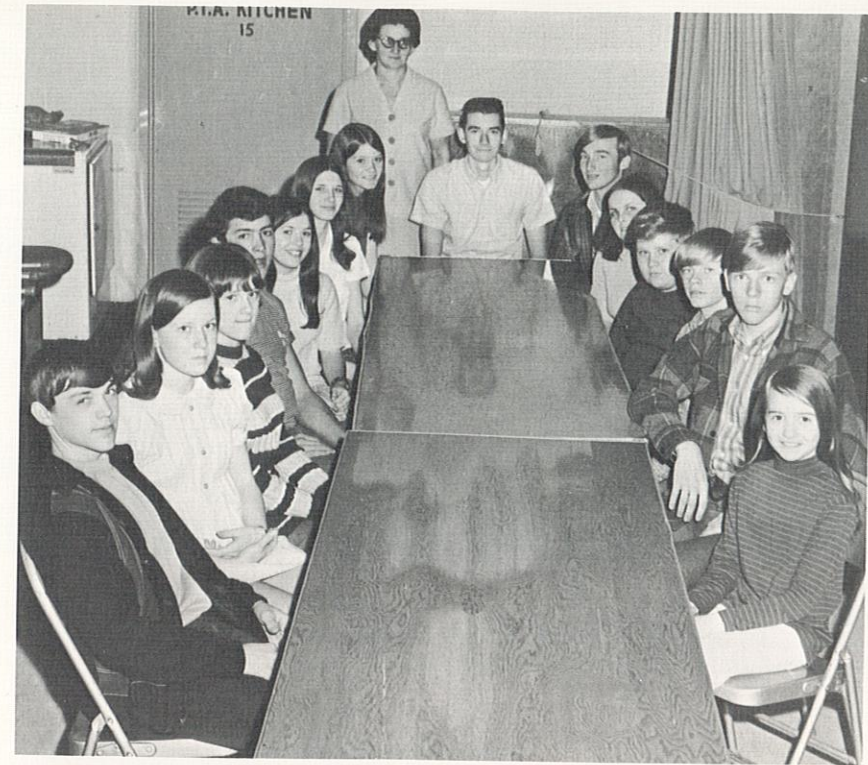

J. Salter, J. Mountain, L. McNew, D. Hettinger, S. Smith, T. Milstead, B. Winkleman, V. Pres., Mrs. Crockett, sponsor, T. Garlock, Pres., V. Crandall, B. Kelso, H. Harrelson, R. Parrish, B. Hardwick, D. Allen.

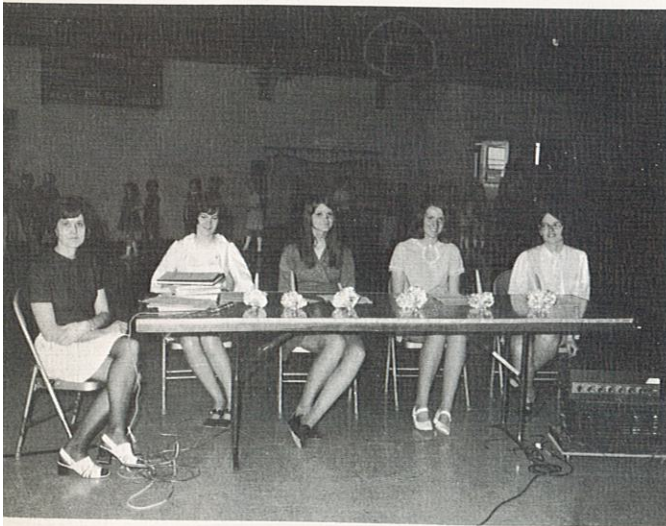

Members at the induction ceremony.



Inductees: N. Hardwick, D. Conklin, C. Ambrosia, S. Morehouse, P. March, T. Garlock.



Student Council decorating the Christmas tree for the season's festivities.



BAND



Front row, l. to r.: D. Selby, D. Mountain, J. Scudder, D. Kite, B. Winkleman, D. Allen, M. Osborn, C. Noe, P. Bradshaw. Second row: M. Bradshaw, M. Bradshaw, D. Tarpein, K. Decker, R. Smith, S. Hettinger, C. Robertson, R. Peterson, J. Schempp, J. Epperson, C. Cooper, H. Summers, K. Platz. Standing: Mr. Ligon, R. Kelsey.

GLEE CLUB



First row, l. to r.: K. Parrish, J. Selby, B. James, P. Jeffries, J. Mountain, B. Hettinger, J. Beerbower, P. March, C. Hill. Standing: D. Person, S. Smith, C. Norfolk, J. Mountain, D. Kite, D. Hardwick, B. Winkleman, D. Mountain, T. Milstead, C. Hardwick, E. Pinkerton, M. Young, B. Howard, M. Bradshaw.



Front row, l. to r.: D. Higgins, M. Allen, F. McClanahan, R. Shouse. Second row: T. Moyers, L. Floyd, C. Jeffries, S. Noe, N. Kelso. Standing: Mr. Ligon, B. Miller.



Sextet--J. Selby, B. Winkleman, D. Mountain, B. Hettinger, P. March, T. Milstead.



Duet--B. Hettinger, B. Winkleman.



Trio--B. Hettinger, J. Selby, B. Winkleman.

HOME ECONOMICS SHOW



Mrs. Welde describes Sonya Smith's creation



Janet Mountain models shorts outfit



Joyce Mountain looks pretty



The group displays a year's work



Linda Hewitt beautiful outfit



Joyce Mountain and little sister display matching dresses

INDUSTRIAL ARTS



Cedar Chest made by Vancil Crandall

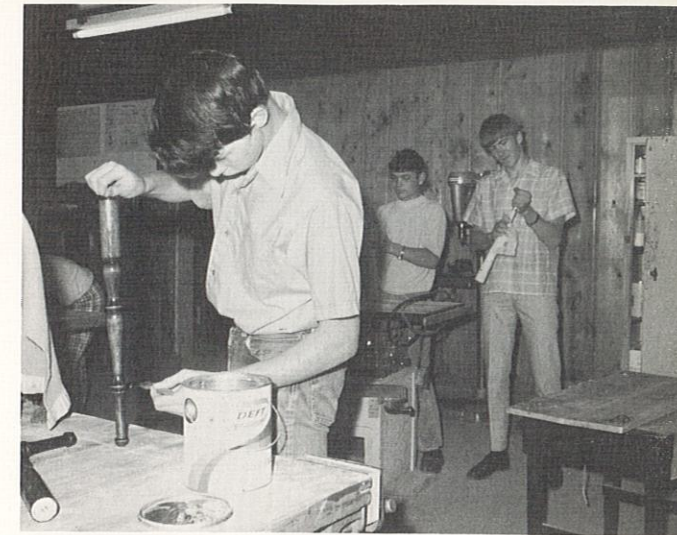

Boys busily work on shop projects



Mr. Morris shows Chuck how to fit the legs on his coffee

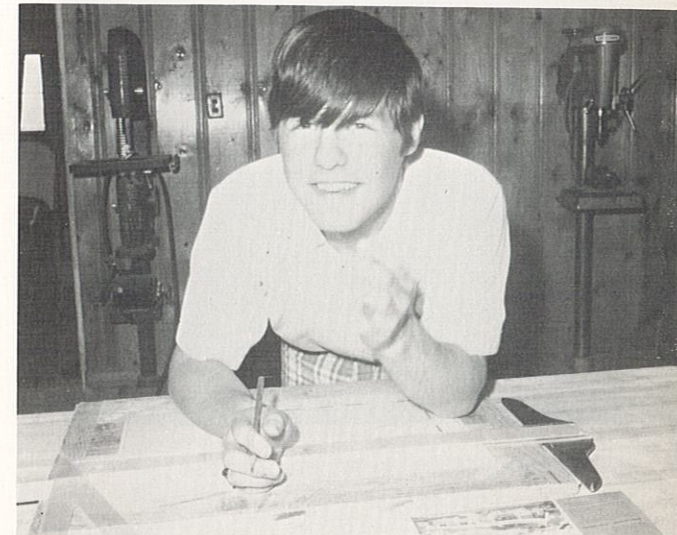

A drafting plate is being prepared by Don Erwin

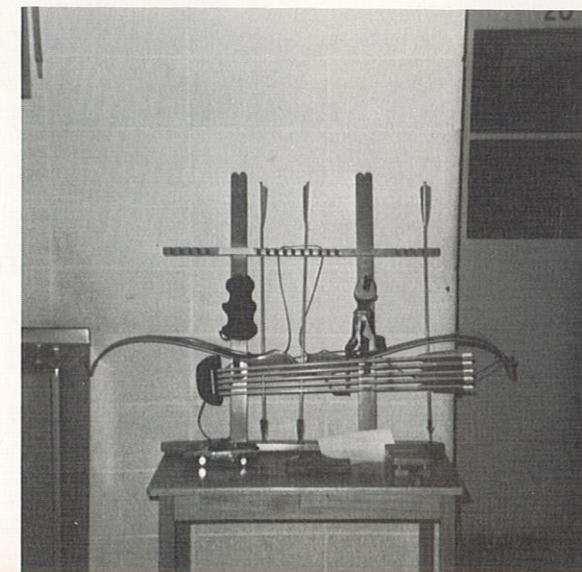

Bob Hardwick's archery rack

SENIOR

TRIP

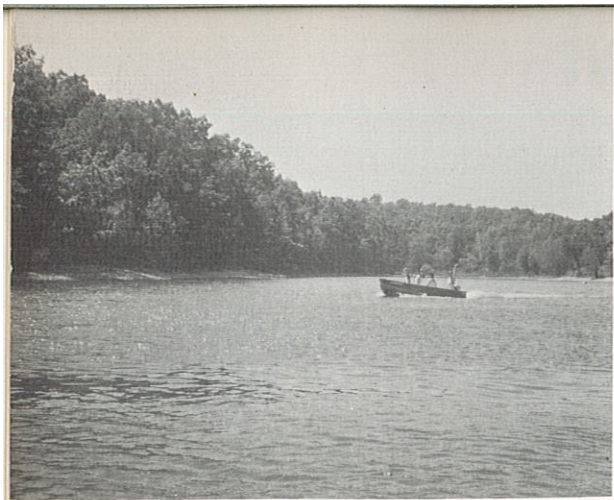

Girls Enjoy Boating On Lake Of The Ozarks



The Three Stooges



The Water's Cold

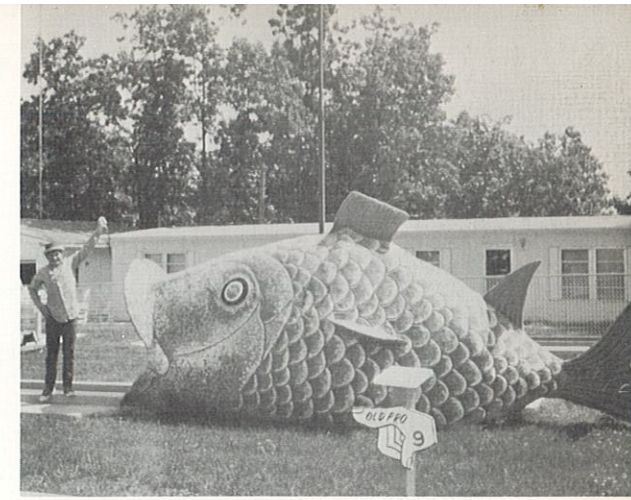

The "Old Pro"

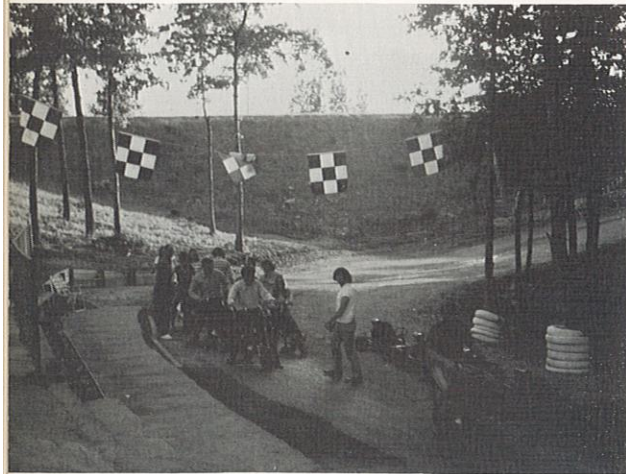

Mini Bikes Are Put To The Test

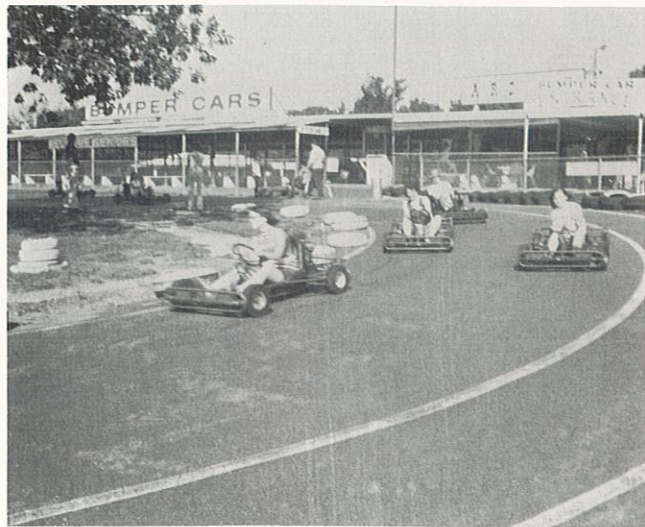

Denise Leads The Pack On Go-Karts



Everyone's favorite, "The Ozark Opry"

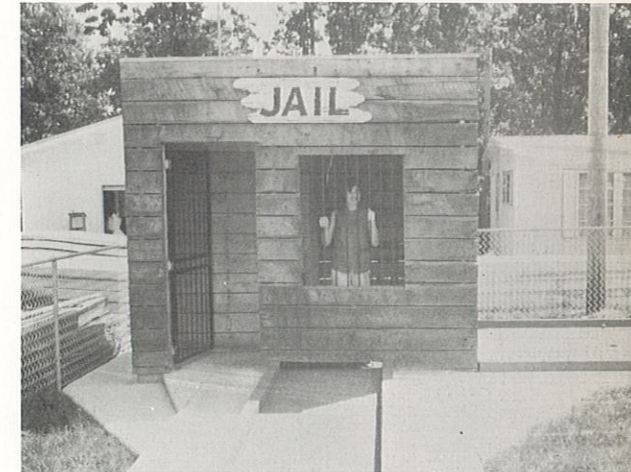

Mrs. McIntire's Always In Trouble

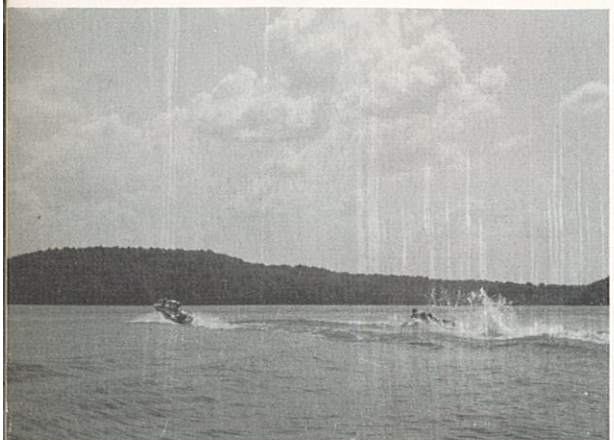

Vancil Tries A New Position For Water Skiing?

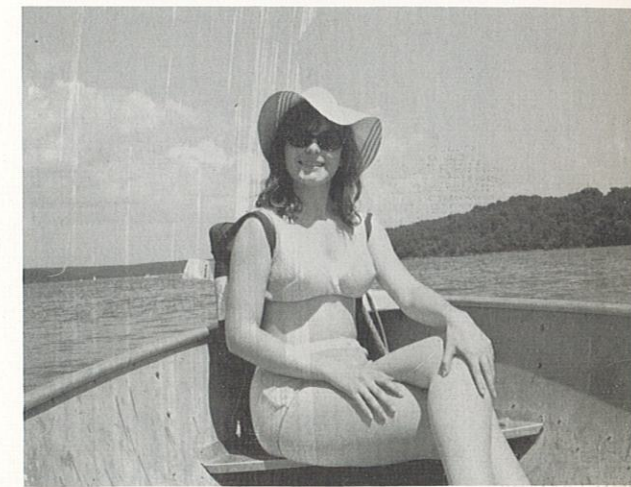

Bonnie The Bathing Beauty

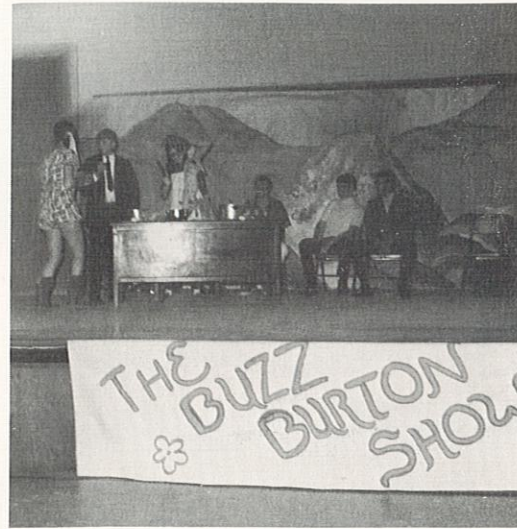

The galloping gourmet

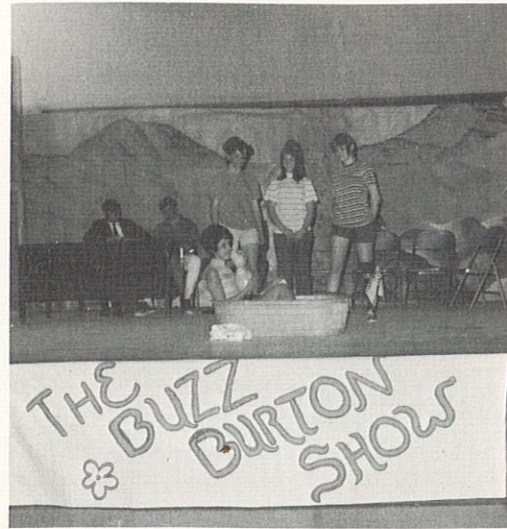

Donna and the Ducklings



Buzz Burton, Dr. Madeleine Reubin, Coach Wilson Spalding, Tom Rollaway, and Guy Himself.



Brashear Fire Department

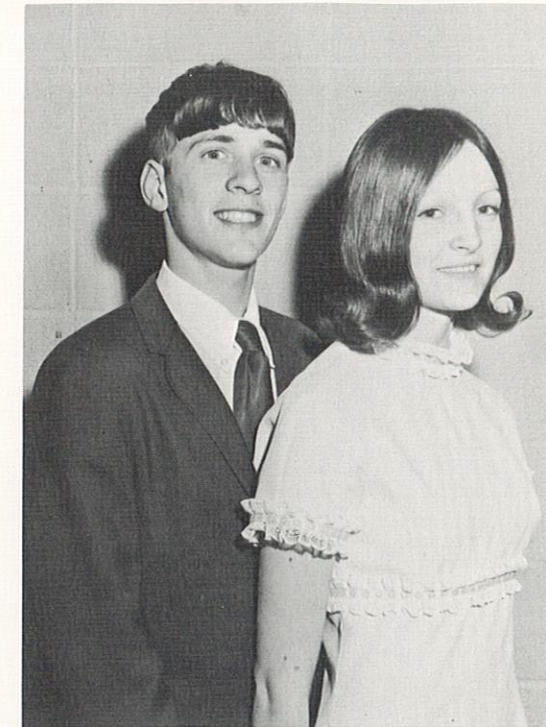

Jim Schempp

Debbie Kite



Janet Mountain and Randy Jeffries, Freshman Candidates



Mark March and Jo Ann Hettinger, Senior Candidates

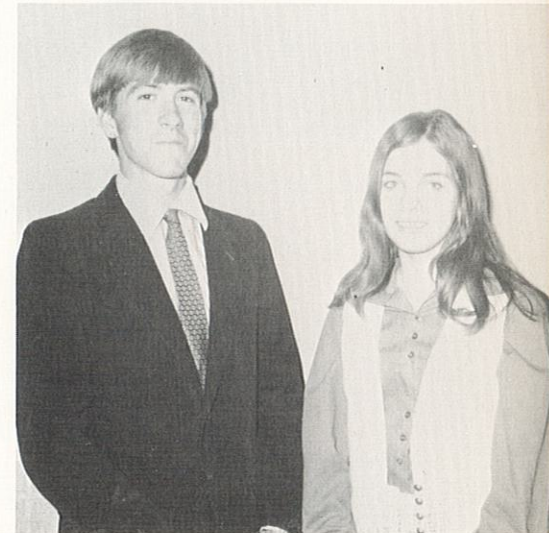

Chuck Ambrosia and Pat Jefferies, Sophomore Candidates



PROM KING AND QUEEN



MARK MARCH

BRANDA HETTINGER

ON SATURDAY, APRIL 24, THE JUNIOR CLASS PRESENTED THE JUNIOR-SENIOR PROM IN THE HIGH SCHOOL GYMNASIUM. THE THEME CHOSEN WAS "ATLANTIS" WITH THE GYM DECORATED IN A BEAUTIFUL MINT GREEN AND ICE BLUE SETTING. DURING THE PROM FESTIVITIES SENIOR'S MARK MARCH AND BRENDA HETTINGER WERE CROWNED PROM KING AND QUEEN. EVERYONE HAD AN ENJOYABLE EVENING DANCING TO THE MUSIC OF THE "TWILIGHTER"; ONE THEY WILL PROBABLY NEVER FORGET.

"ATLANTIS"



Twilighters Provide The Music



Beautifully Decorated Tables and Serving Area

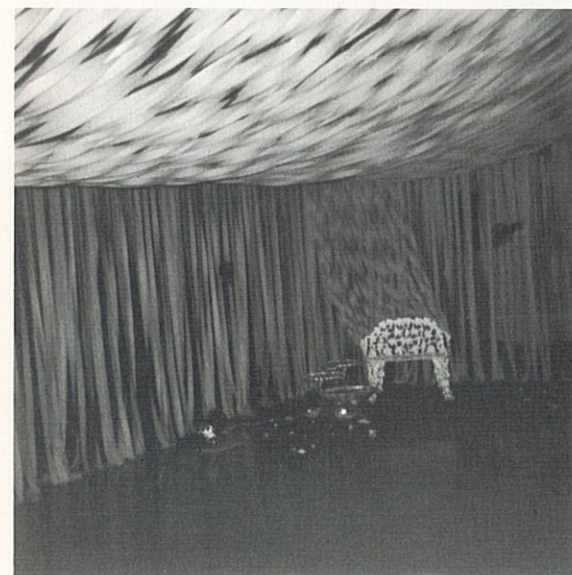

A Throne Fit For King Mark and Queen Brenda



Beautiful Chandelier Adorns Center of Decorations

HOMECOMING QUEEN

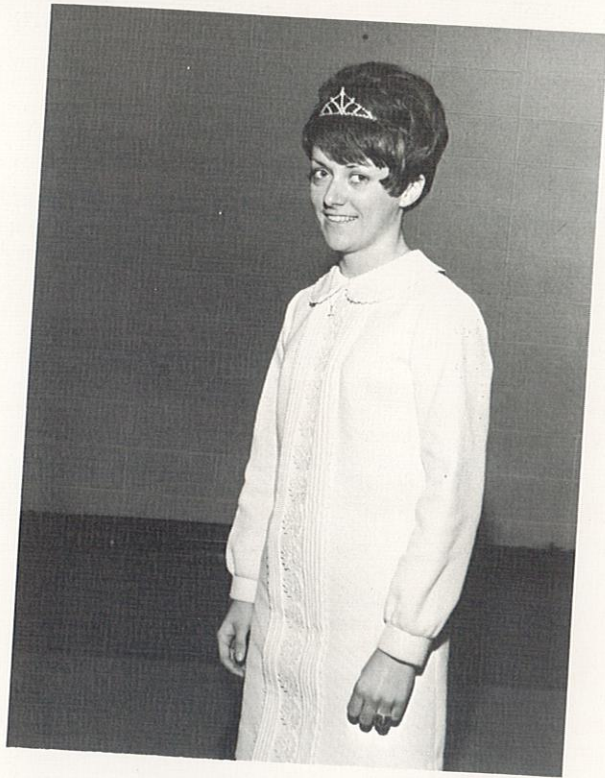

Queen Jo Ann Hettinger
Escorted by Roy Hewitt
Senior candidate

ATTENDANTS

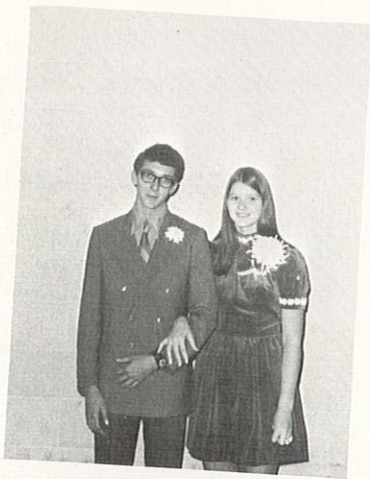

Brenda Winkleman
Escorted by Bob Kelsey
Junior candidate



Vickie Stutsman
Escorted by Randy Kelsey
Sophomore candidate



Louise March
Escorted by Jim Salter
Freshman candidate



ATHLETICS



Front row, l. to r.: C. Hill, J. Selby, D. Mountain, B. Winkleman, P. March, B. Rehm. Standing: V. Darnel, L. Hewitt, L. James, J. McGee, J. Beerbower, Coach Roberts, D. Hardwick, D. Selby, L. March, M. Osborn, J. Mountain.

Brashear	51	Q. City	38
Brashear	54	G. City	44
Brashear	47	Lancaster	25
Brashear	47	LaPlata	20
Brashear	44	G. City	46
Brashear	76	Gorin	27
Brashear	49	S. Shelby	20
Brashear	71	Unionville	19
Brashear	42	Knox Co.	38
Brashear	53	Memphis	14
Brashear	62	Novinger	35
Brashear	57	Memphis	14
Brashear	70	Gorin	41
Brashear	78	Revere	23
Brashear	45	Lancaster	28
Brashear	70	Wyaconda	30
Brashear	57	Memphis	17
Brashear	55	Memphis	19
Brashear	65	S. Shelby	34
Brashear	40	Knox Co.	55
Brashear	51	Q. City	37
Brashear	98	Revere	37
Brashear	69	LaPlata	32

Brashear Tourney	Second
Lancaster Tourney	First
Memphis Tourney	Second
Conference Champions	

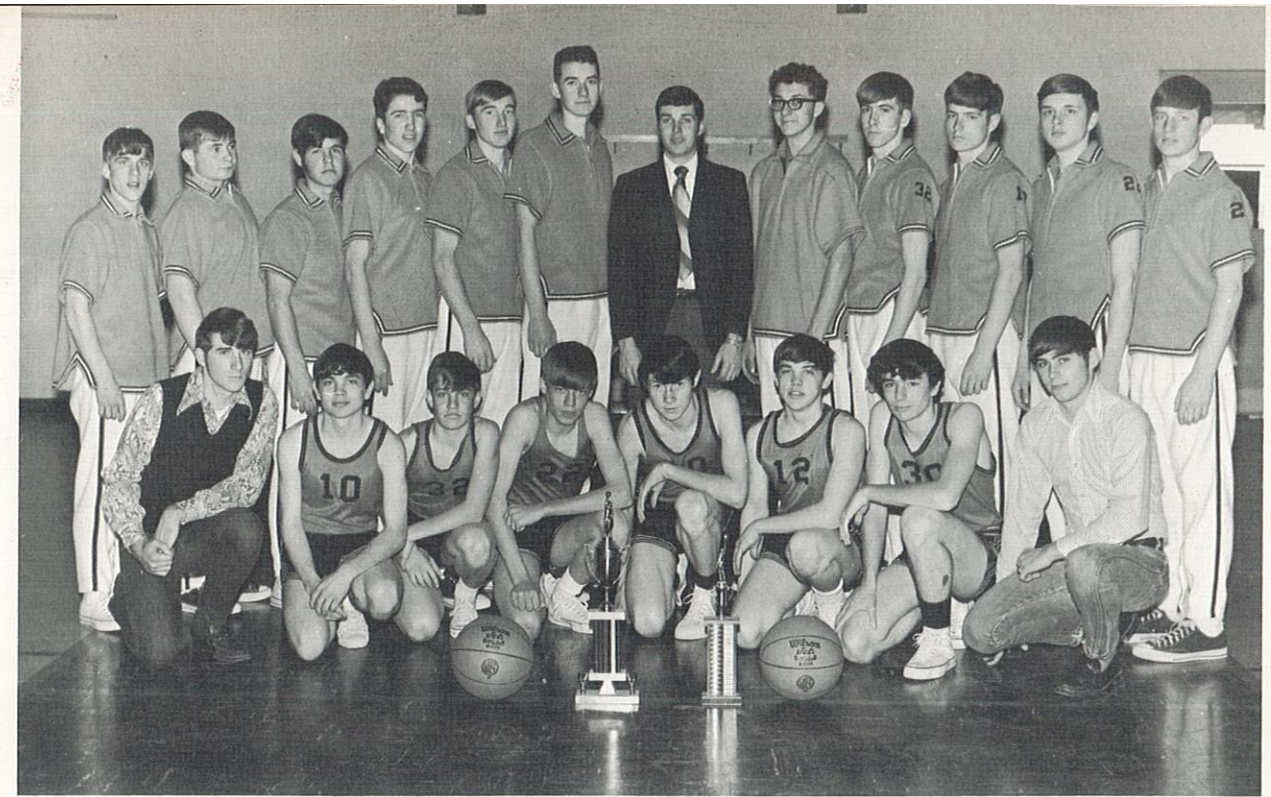

Front row, l. to r.: T. Tarpein, L. Salter, R. Peterson, J. Decker, R. Kelsey, J. Salter, T. Wheeler, M. Stutsman. Second row: J. Schempp, B. Hewitt, D. Erwin, K. Sees, V. Crandall, T. Garlock, Coach Reynolds, B. Kelsey, C. Ambrosia, M. March, D. Conklin, P. March.

Brashear	60	Q. City	62
Brashear	52	G. City	67
Brashear	61	Lancaster	64
Brashear	66	Gorin	76
Brashear	67	Revere	38
Brashear	60	Wyaconda	50
Brashear	66	Gorin	64
Brashear	59	Unionville	45
Brashear	80	Knox Co.	62
Brashear	70	Memphis	42
Brashear	66	Novinger	51
Brashear	57	Revere	36
Brashear	63	Wyaconda	66
Brashear	60	Unionville	48
Brashear	53	Lancaster	70
Brashear	85	Wyaconda	71
Brashear	54	Memphis	36
Brashear	53	Clark Co.	66
Brashear	70	Canton	62
Brashear	61	Lancaster	56
Brashear	83	Q. City	49
Brashear	63	Revere	36
Brashear	42	LaPlata	44
Brashear	58	Grundy R-V	59

Brashear Tournament	Cons.
Lancaster Tournament	Third
Memphis Tournament	Cons.

HIGH SCHOOL CHEERLEADERS

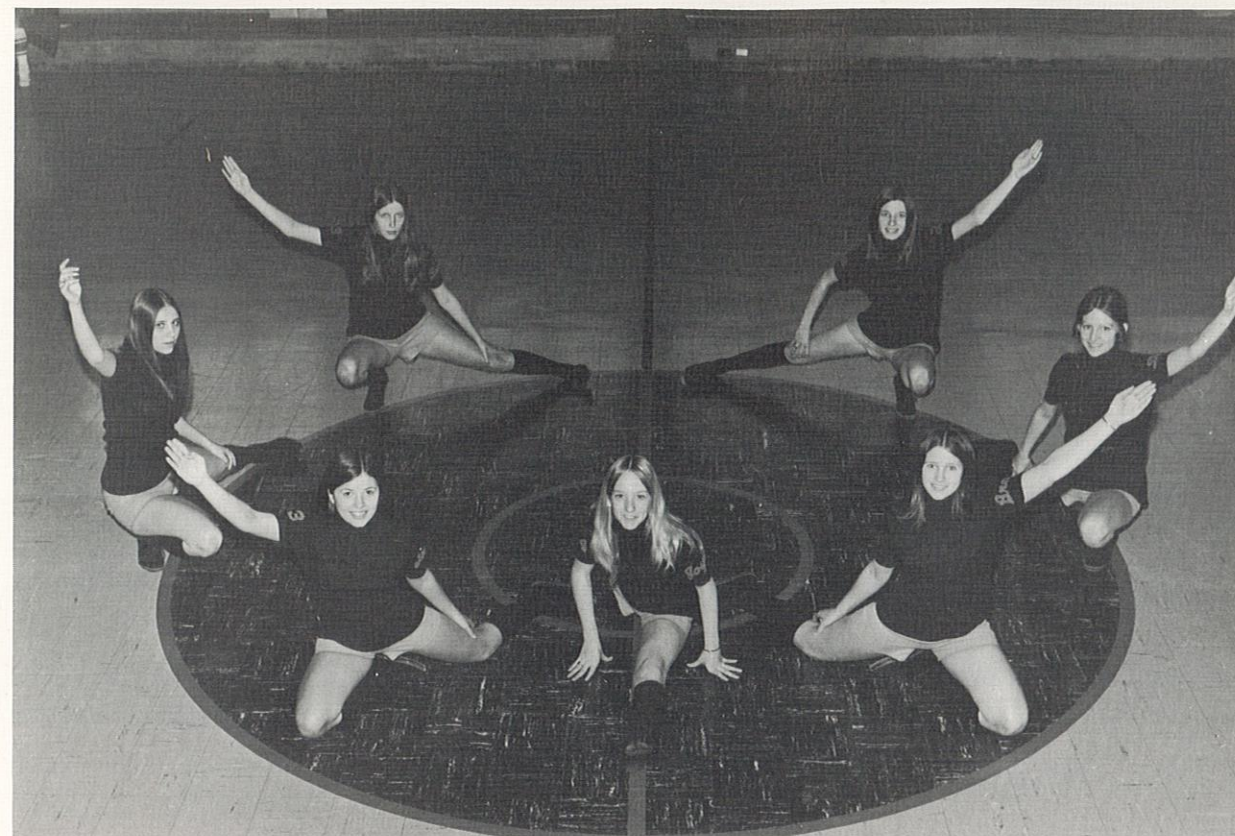

Counterclockwise--S. Smith, J. Terrell, B. Hettinger, D. Kite, T. Milstead, D. Lindquist. V. Stutsman.



V. Crandall-F.

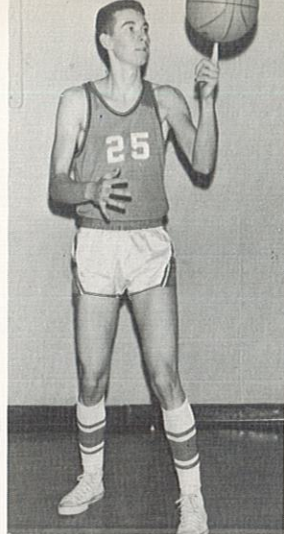

T. Garlock-C.



B. Hewitt-G.

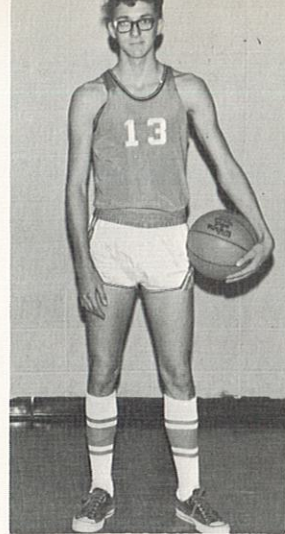

B. Kelsey-F.

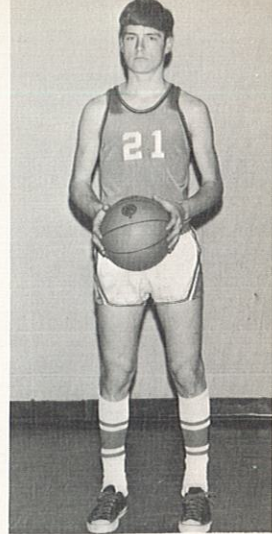

M. March-G.

CAPTAINS

Girls--D. Mountain, C. Hill, B. Winkleman, Coach Roberts

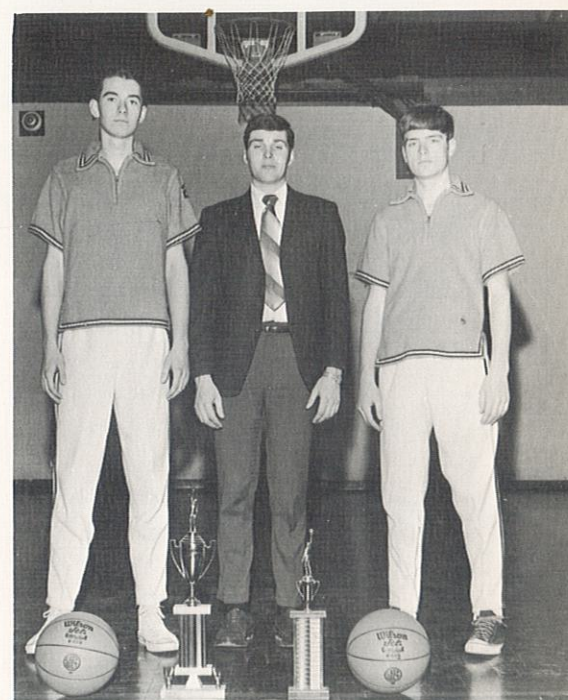

Boys--T. Garlock, M. March, Coach Reynolds

D. Selby-G.



J. McGee-G.



B. Rehm-F.



J. Selby-G.

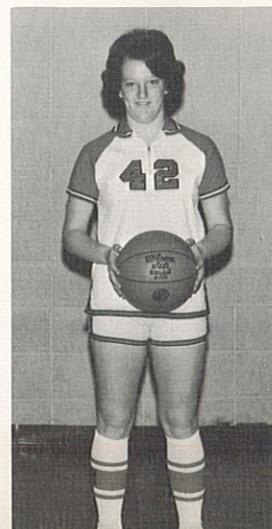

JR. HIGH CHEERLEADERS



D. Allen, D. Thomas, B. Elsea, L. McNew, B. Evans.

J
R
H
I
G
H
G
I
R
L
S



L. to R.: J. Cameron, C. Noe, D. Selby, K. Helton, M. Osborn, L. March, D. Tarpein, R. Helton, J. Beerbower, L. Selby, J. Mountain, J. Mountain, L. Hewitt, K. Hill. Seated: K. Decker, Coach Roberts, S. Shirley.

B
A
S
K
E
T
B
A
L
L



Front row, l. to r.: P. March, V. Darnel, L. James, B. Winkleman, D. Mountain, C. Hill, T. Milstead, R. Helton. Second row: N. Hardwick, J. Beerbower, L. March, J. Mountain, B. James, C. Hardwick, B. Rehm, M. Osborn, L. Hewitt, J. Mountain, Coach Roberts.

G
I
R
L
S
S
O
F
T
B
A
L
L

Front row, l. to r.: S. Hettinger, J. Norfolk, M. Fisher, J. March, R. Mountain, M. Cameron, R. Kellison, R. Person, B. Smith. Second row: K. Platz, S. Hettinger, R. Stansberry, B. Hardwick, Coach Reynolds, D. Conklin, M. Elam, C. Cooper, L. Salter.

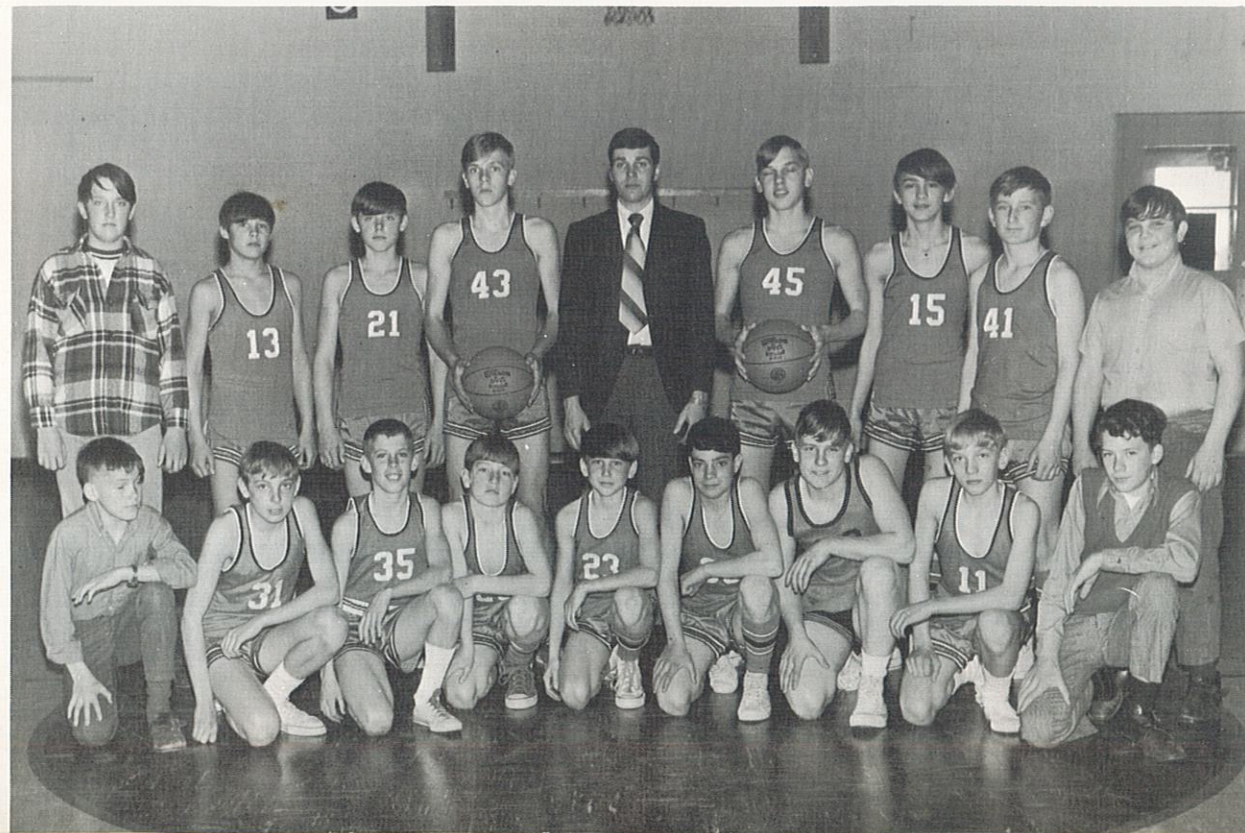

B
A
S
K
E
T
B
A
L
L



Front row, l. to r.: B. Kelsey, R. Kelsey, R. Stansberry, L. Salter, S. Decker, L. Fredman, B. Hewitt. Second row: V. Crandall, K. Sees, D. Conklin, J. Salter, C. Ambrosia. Third row: P. March, J. Schempp, Coach Reynolds, M. March, D. Erwin.

B
O
Y
S
B
A
S
E
B
A
L
L

GIRLS' TRACK



Members of the girls' Conference Championship Track Team
 Left to Right, Row 1: Jackie Selby, Debbie Kite, Coach Tom Roberts, Cathy Hill, and Lois James. Row 2: Marla Osborn, Louise March, Jan Beerbower, Ronda Helton, Brenda Winkleman, Dana Mountain, Toni Milstead, Janet Mountain, Pat March, Vickie Darnel, and Linda Hewitt.

BOYS' TRACK



Members of the boys' Track team, left to Right, Row 1: Jim Schempp, Buzz Hewitt, Phillip March, Rick Stansberry, Larry Salter, Ronnie Peterson, and Jim Salter. Row 2: Check Ambrosia, Vancil Crandall, Bob Kelsey, Coach Terry Reynolds, Randy Kelsey, Dale Conklin, and Don Erwin.



Track Captains Debbie Kite and Lois James with Coach Roberts



Track Captains Vancil Crandall and Bob Kelsey with Coach Reynolds

HUMOR



Janet having a fainting spell



Tom Welde has the big-head



Who's that in the kitchen stirring the chow?



A real SEXTet



You're smashing my fingers Janet!



Can't keep their hands off of Lendal Sue



Ronald's got a big load to carry



DEDICATION

TO OUR PARENTS

TO OUR PARENTS WE DEDICATE THIS BOOK,
FOR ALL THEIR LOVE AND PATIENCE IT TOOK
TO TEACH US WHAT IS RIGHT AND WRONG
SO THAT IN THIS SOCIETY WE WILL BELONG

THIS IS OUR WAY TO SHOW YOU WE CARE,
FOR ALL THE THINGS YOU WERE WILLING TO SHARE
NOW WE SAY TO YOU, MOM AND DAD.
THANK YOU SO MUCH FOR THE EDUCATION WE'VE HAD.

3718

